Weather: Sunny, Little Warmer
Details on Page 5

Victoria Daily Times

The Home Paper
TELEPHONE 2-3131
Circulation (to 8 p.m.) 2-3131
Classified (to 8 p.m.) 2-3131

VOL. 124, No. 200 * VICTORIA, B.C., MONDAY, AUGUST 26, 1957—22 PAGES PRICE: 10 CENTS SATURDAY 14 CENTS

Double Killing Shocks James Bay

Youth Series Starts Tuesday

How vast is the problem of Victoria's unemployed youth? Should they give up and leave town? What has produced them? Is the school system at fault?

The plight of Victoria's lost labor force and possible answers to this growing community shame, so far greatly ignored, is subject of a four-part series starting in the Times Tuesday.

'Sorry' Says Peer, 'I Apologize'

His Attack On Royalty 'Bad Manners'

LONDON (AP) — The Marquess of Londonderry today apologized publicly for his personal criticism of the Queen and her court.

The teenage peer, who joined Lord Altrincham in attacking the trappings of royalty in Britain, issued a statement apologizing "for my bad manners."

He sent his apology to The Press Association which distributed it.

Londonderry said criticism of

DEGRADES ATTACKER

the monarchy must always be on a general level "and any attempt to make the Royal Family a target for personal criticism merely degrades the attacker in everyone's eyes and sets him up as an object of contempt."

Londonderry's letter said:

"Public reaction to my letter has made it abundantly manifest that a personal attack on the Royal Family is much resented, especially if the attack should come from someone both insignificant and unqualified.

"Criticism of the monarchy must always be on a general level and any attempt to make the Royal Family a target for personal criticism merely degrades the attacker in everyone's eyes and set him up as an object of contempt.

"I have been guilty of the latter crime and for that I am truly contrite. I fully comprehend and appreciate the resentment of those who accuse me of cowardice in pointlessly attacking someone who cannot retaliate.

BAD MANNERS

"For any personal attack on the Royal Family I am sincerely sorry and humbly apologize for my bad manners."

Londonderry wrote a letter two weeks ago to the weekly publication, New Statesman, in which he applauded Altrincham's criticism of the monarchy.

A few days later his grandmother, the Marchioness of Londonderry, rebuked her grandson, a jazz-loving marquess, for being vulgar and childish.

BRITISH PLANES STRAFE OMANIS

MANAMA, Bahrein (AP) —The Royal Air Force went into action in Oman again today after a two-week lull.

It was reported the action was against a village where Omani rebel leaders, Imam Ghaleb ben Ali, his brother Taleb and Sheikh Suleiman bin Himyar are believed hiding in the mountains.

They are reported preparing to organize a guerrilla camaign against Sultan Said bin Taimur of Muscat and Oman.

THIS IS THE GUN

Weapon used in murder-suicide in Victoria's James Bay district early Sunday was new, foreign-made .22 calibre rifle with barrel cut off.

CHAIR in this picture, taken from porch of victim's home, was used by killer to climb through window into Mrs. Hollier's suite. (Times Photo.)

MRS. GLADYS HOLLIER . . . shot in chest.

JULIAN TOMKOWICZ . . . killer then suicides.

Woman Slain, Suitor Dead Beside Gun

A Polish immigrant, crazed by jealousy, forced his way into a James Bay home early Sunday, murdered a divorced mother of seven and then killed himself with a crudely cut-down .22 rifle.

Dead are Mrs. Gladys Hollier, 47, of 586 Toronto, and her one-time suitor, Julian Tomkowicz, 52, of 406 Quebec.

Police say the deaths are the result of a murder-suicide.

Coroner Dr. E. C. Hart ordered an inquest into the death of Mrs. Hollier for Wednesday at 10 a.m. at McCall's. There will be no formal inquest for Tomkowicz, but Dr. Hart will conduct an inquiry.

The shooting occurred about 3.30 a.m. but wasn't discovered until five hours later when Mrs. Hollier failed to turn up for work at Clovelly Private Hospital.

Church bells had started ringing by the time stunned neighbors emerged from their homes to see pink and blue blanket-covered corpses being taken from the house.

Other occupants of the multi-family home were aroused about 3.30 a.m. by what they thought were "explosions" but after checking around found nothing wrong.

Mrs. Hollier, who until recently worked at the Skyway Cafe, 904 Government, and Tomkowicz had known each other about two years.

Tomkowicz recently was fined $50 in city police court on a wilful damage charge. He broke up some fishing equipment at the room of Robert Gerry Jackson, Churchill Hotel.

Put Out of Her House by Police

A son of the dead woman, James Hollier, 805 Colville, said his mother broke off her relationship with Tomkowicz several months ago, but had been bothered by him since.

Recently, he said, she called police to have Tomkowicz put out of her house.

Police believe Tomkowicz, a construction camp cook, forced his way into Mrs. Hollier's one-room downstairs suite where she lived alone, shot her and then turned the gun on himself.

Constables Ian Duncan and Barry English found a porch chair placed in a flower bed under Mrs. Hollier's partly-open window. Lower blinds were drawn.

Const. English crawled through the window to find the grisly scene.

Pyjama-clad Mrs. Hollier's body was on the floor to one side of a double bed.

She was shot by a single bullet through one hand and the right breast.

Tomkowicz body also was on the floor, with the cut-down rifle a few inches from his left hand.

He was shot through the skull above the left eye.

He was clad in shirt, tie, underclothes and one sock. The rest of his clothing was in the room.

Police found two live and one empty .22 "hornet" cartridges on the floor. There was another empty cartridge in the breech of the foreign-made, practically new rifle.

Its magazine clip, found on a table, contained two live soft-point cartridges and 10 more were found in a box in one of the dead man's pockets.

A third spent cartridge turned up later when the room was cleaned.

The death weapon was cut down crudely, apparently not long ago, its stock removed below the pistol grip and left with only 12 inches of barrel.

Its over-all length was only 22 inches.

On the receiver was die-stamped the words: "Zbrojovka Brno. Narodni Podnik."

The room was small, only 11 by 15 feet, with the bed pushed into a bay formed by the front windows. There was a combination record player, refrigerator, gas plate, chairs, a table and clothes cupboard along two walls.

Beside the door was a dresser and on the other side another cupboard. There were one or two throw rugs on the floor.

Mrs. Hollier owned the house and had lived there about two years.

Mrs. David Roy, who lives in a suite above Mrs. Hollier's, told police she heard one scream between two shots.

She thought one of her children had cried out and sent her husband to investigate. He found nothing wrong and went back to sleep.

Mrs. Roy arrived from her native Scotland only last Monday.

She said she was disturbed but not alarmed.

"When you are in a strange country in a strange person's house, everything is disturbing," she explained.

Continued on Page 2

Gales Whip U.K. Wrecking Homes

LONDON (AP)—Gale winds of 60 miles an hour ripped around the British Isles during the weekend, toppling trees and houses and sending small ships scurrying for shelter along the coastline.

The French liner Liberte, the world's fourth largest ship, set off for New York Sunday after having become entangled in a steel cable holding a buoy near Southampton.

A 6½-ton Danish yacht disintegrated on the rocks just off the beach at the big seaside resort of Brighton. One man was hauled to safety by a lifeline shot from shore, but two others disappeared in the stormy sea.

The winds blew off roofs and demolished a number of small homes.

The Irish Sea and the English Channel bore the brunt of the storm.

The seawall collapsed at several points around the low-lying lands at Morecambe on the west coast.

Even large-sized ships were forced to remain in port along the coast. Several ships bound for France turned back because of the rough seas.

In Wales, torrential rains added to the weather troubles.

Six sea cadets were rescued after their cutter was blown over near Deadman's Pier at Deptford.

Fire Destroys Power Station At Nanaimo

NANAIMO — A B.C. Power Commission substation put into service only a week ago was destroyed by fire early Sunday morning with a loss of about $60,000.

No one was injured.

Commission officials said lightning may have caused the explosion in the one transformer at the substation, which served residents of the Harewood district west of the city.

Hundreds of residents in the area were awakened by the explosion of the oil-filled transformer. They said the blast and a bright flash occurred shortly after 2 a.m.

Power was rerouted and service restored a few hours later. The substation was one of several serving the Greater Nanaimo area.

Asian 'Flu Vaccine Shot Ordered for Ike

WASHINGTON (UP)—President Eisenhower was to be inoculated today against Asian flu.

The White House said the President's doctor, Maj.-Gen. Howard McC. Snyder, and Surgeon General Leroy E. Burney, had recommended that Eisenhower take the shot.

Burney said last week that persons with histories of heart and pulmonary ailments should receive priority as soon as the vaccine was available.

Eisenhower already has been exposed to what the doctors have diagnosed clinically as Asian flu. His chief economic adviser, Dr. Gabriel Hauge, came down with the flu last Thursday, less than 24 hours after a conference with the President.

Yemen Charges Britain

LONDON (UP) — Yemen today accused Britain of launching an attack across its border that caused "many casualties."

WIRE BRIEFS

Robinson Must Fight

NEW YORK (AP) — The New York Athletic Commission today ordered middleweight champion Sugar Ray Robinson to fulfill his contract to meet Carmen Basilio in a title fight Sept. 23, at Yankee Stadium. Robinson said he would refuse to fight if there is any radio or television. The commission said failure of Robinson to fight would be considered default and the commission would consider action to vacate Robinson's title.

NATO Approves Ban

PARIS (UP)—The permanent council of the North Atlantic Treaty Organization gave "general agreement" today to the new Western disarmament package plan which includes a proposed two-year ban on further nuclear tests. The decision paved the way for presentation of the plan to the Soviet Union at the London disarmament conference.

Dike Work Rushed

THE HAGUE, Netherlands Reuters) — All able-bodied persons in the island town of Hekelingen worked desperately today to plug a widening gap in a dike pounded by the stormy North Sea.

Hekelingen is on the island of Putten, where 1,800 persons were killed when dikes gave way in 1953.

Escapes Burning Boat

VANCOUVER (CP) — Robert Fine of Vancouver was pulled unconscious Sunday from the Strait of Georgia after jumping from his burning boat two miles from the entrance to Vancouver Harbor. He was re-

PLANE CRASHES INTO HOMES

PITTSBURGH (UP) — A navy trainer plane crashed into two homes in the nearby small community of Clinton, Pa., today, shearing off the fronts of the dwellings and setting them afire. The pilot was killed.

Syria Leader Returns To Meet With Cabinet

DAMASCUS, Syria (AP) — President Shukri Kuwatly met his cabinet today for the first time since agreeing to the appointment of a new leftist army command.

Newspaper reports indicated the cabinet was preparing to take up "administrative changes"—a purge of so-called imperialists.

Kuwatly flew to Egypt eight days ago when the appointment of leftist Maj.-Gen. Afif Bizry as army chief of staff was announced. He returned Sunday. The flight brought reports—and official Syrian denials—that he had resigned.

Upon his return he declared Syria would stand firm "despite pressures and plots of imperialism, the West and America."

At the cabinet meeting at Kuwatly's home was Gen. Bizry.

Kuwatly held a final two-hour conference in Cairo with Egyptian President Nasser, who saw him off at the airport. Earlier, before leaving Alexandria, where he had been in hospital, the Syrian president told correspondents his country looks forward to uniting with Egypt "in a union which will be the nucleus for total Arab unity."

Non-Communist Arab leaders in the Lebanese capital of Beirut speculated that Kuwatly's return to Damascus indicated Syria had not yet slipped completely into the Soviet orbit. Otherwise, they declared, he would not have gone home.

2-Train Crash Kills Fireman

WHITE, Ont. (CP)—Canadian National Railways officials today were investigating the cause of a Sunday freight wreck in which one man was killed and eight were injured when two trains smashed head-on at a blind curve on the CNR main line near this Manitoba-border town, 90 miles east of Winnipeg.

Killed was J. W. Hunt, 24, of Winnipeg, a fireman on an east-bound gravel train which rammed into a westbound, 90-car fast freight.

A nearby cottager said the crash sounded "like an explosion." The impact left a 120-ton diesel locomotive straddled across the single track.

Taken to hospital in Winnipeg were engineer Samuel Champion, 52, internal injuries; engineer H. W. Mendall, broken ankle; brakeman George E. Brown, cuts and bruises; fireman H. E. Bennett, cuts and bruises.

U.S. Resents Charge

(See also page 3.)

WASHINGTON (UP)—The State Department said today it bitterly resents Red China's "fantastic" charge that the United States sought to use American newsmen as spies.

NEIGHBORS SAY:

'Hard to Understand ---Very Excitable'

By DINAH KERR

Toronto Street was quiet again today, save for the calls and laughter of young children as they played on the sidewalks.

No. 586, a prim, thin two-storey building in a row of aging homes, gave no sign of the violence that had sprung up through one of its rooms early Sunday.

A pile of wood blocked the driveway, some dying flowers stood feebly below a window, and an old leather-stuffed chair was back in its position on the porch.

Yet in the room with the bay window, above the dying flowers, two persons had met death.

Police believe Polish immigrant Julian Tomkowicz, 52, of 406 Quebec, killed divorcee Mrs. Gladys Hollier, 47, in a fit of agonizing jealousy, then shot himself.

CHAIR USED

The old porch chair, found beneath the bay window, was used by the immigrant to gain entrance into the room where Mrs. Hollier lay sleeping, police think.

The three shots woke Mr. and Mrs. Eugene Wendling and their son Rene, 15, who occupy the rooms behind Mrs. Hollier's suite.

"Then we heard nothing, so

Continued on Page 2

Soviet Submarine Fleet Largest On Record Says U.S. Naval Chief

MIAMI BEACH, Fla. (UP)—Adm. Arleigh A. Burke, chief of U.S. naval operations, said today Russia now has the largest submarine force in maritime history.

"And they are still building submarines at the rate of about 100 a year, a rate never equalled by any nation at peace," Burke said in an address prepared for delivery before the 58th national encampment of the Veterans of Foreign Wars.

Burke said the Soviets were "devoting great effort to development of submarines capable of launching guided missiles against metropolitan and industrial targets in any part of the world."

To counter Russia's increasing undersea strength, Burke said, the United States is building a fleet of 21 nuclear-powered vessels. Burke said these include 19 nuclear-powered submarines, the fourth of which will be commissioned tomorrow at Portsmouth, N.H.; an atomic-propelled cruiser now under construction and a carrier for which a contract has been let.

"The Soviet Union has now replaced Great Britain as the second-ranking sea power in the world" (behind the U.S.) with "a large well-rounded navy," he said.

Russia's "astounding" rise as a naval power in 12 years was accomplished because "they know that our allies throughout the world can prosper in peace and be supported in war as long as we control the seas."

Index to Inside Pages

	Page
One-Way Street Switch Jams Vancouver Traffic	2
U.S. Rejects Exchange Deal for Newsmen	3
Hoffa Persists in Seeking Union Leadership	3
Teenager Only "Fair" After Up-Island Crash	[illegible]
Girl Loses Job After Scandal Magazine Hearing	10

Ask The Times	11	Finance	9	TV With Lee	15
Bridge	14	Home Garden	5	Tobin	4
Classified	14	Island Digest	5	Weather	5
Comics	21	Penny Saver	12	Why Grow Old?	12
Dr. Alvarez	5	Radio	16	Women	12 and 13
Entertainment	10	Ruth Enke	5	Your Horoscope	17
Etiquette	12	Sports	6 and 7		

PRAYER FOR TODAY

O Thou who art a seeking as well as a saving God, help Thy children to follow Thee in seeking those who sit in the darkness of doubt or the wilderness of sin. Be Thou with the witness who by word and deed serves as a channel of truth to people in need. Be with the evangelist and his friend in Christ's name. Amen.

Towards Mister Kuwatly our thoughts are so-whatly.

★ ★ ★

M' Uncle Zeke's wife sez she don't see why th' nations are takin' so long with thet moral disarmament.

★ ★ ★

See where Mister St. Laurent's makin' a shadow cabinet. Mister Diefenbaker's looks kind o' shadowy in places too.

. . . KILLINGS

Continued From Page 1

At the ground floor rear, Mr. and Mrs. Eugene Wendling and son also heard the shots. Mr. Wendling and the boy got up, listened, opened a side window, looked out and waited.

They smoked a cigarette but heard and saw nothing more. They, too, went back to sleep.

Here is what happened, according to teen-aged Rene Wendling.

"My mother heard the shots. She woke us up, my father and I. We got up to see.

"My father went to the window at the side and opened it. We looked around but there was nothing.

"We smoked a cigaret and then went back to bed.

"In the morning about 8.30 they called from where Mrs. Hollier worked. They wanted to know why she was not at work.

"We went to her door, but theer was no answer.

"Then Mrs. Hollier's mother called to see if she was there. there was no answer.

"So the people upstairs called police and we waited for them to come. That's all."

It is believed Tomkowicz had a wife and children in Poland.

He has two brothers, Anthony, living at 789 Manibota, Winnipeg, and Stanley, Box 112, Snow Lake, Man.

Besides James, her other surviving children are Mary Elizabeth Dryer, Grande Prairie, Alta., who with her husband was visiting Mrs. Hollier until late Saturday night; William John Hollier, 1953 Third Ave., Vancouver; Elsie Irene Chipchase, Arlington, Va.; Roselene Gladys Adams, 740 Meaford, Langford; Edward Winston Hollier and Harold Lawrence Hollier, also of 740 Meaford.

PARENTS HERE

Mrs. Hollier's parents are Mr. and Mrs. W. J. Wherrell, 1441 Myrtle. She has a brother Archie, and a sister, Mrs. Vera Gibbons, also of Victoria; another sister, Mrs. Irene Bloomquist, Courtenay, and a third sister, Mrs. Elsie Mortland, Rycroft, Alta.

Funeral will be Thursday at 3 p.m. at McCall's, the service conducted by Canon Robert Willis with interment at Royal Oak Burial Park.

Investigation was in charge of Det. Sgt. Louis Callan with Detectives Norman Bath and Robert Mair.

SECOND MURDER

The murder was the second in James Bay in less than 18 months.

Czeslaw (Chester) Pupkowski, 42, 128 Clarence, was charged with the pen knife killing of his wife at their home March 24, 1956.

Minutes after stabbing 38-year-old Cecelia, Pupkowski ran down the street to Dallas Road waterfront and tried to drown himself in the surf. He was stopped by police.

Later the man's trial was called off and he was committed to Essondale mental hospital.

Roads Claim 3; Girl Drowned

Three traffic deaths and one drowning were recorded in B.C. during the weekend.

At Vernon, 60 miles north of Penticton, Monica Drewell, 12, was drowned when she got into difficulties in Kalamalka Lake late Friday. Efforts to revive her failed.

John Joseph Hubbard, 34, was killed at Langley late Friday night by a car backing out of a driveway.

A 74-year-old Hedley man, Jonathan Carter, was killed Saturday when his motorcycle collided with another vehicle on the Hope-Princeton highway.

In another traffic accident William Clark, 18, of Salmo, was killed late Saturday night when he was struck by a car at Ymir, 15 miles south of Nelson.

VANCOUVER ENTRIES

FIRST RACE—$1,050, for three-year-olds and up foaled in Canada. Six furlongs:
Cree (Marsh) 120
Doree Dee (Brown) 110
His Cameo (Dixon) 110
Pebbles Pride (Pederson) 110
Pull Thru (Williams) 120
Dry Fox (Frey) 110
Formsetter (no boy) 105
Ipaki (Broomfield) 120
Wee Chief (Terry) 110
Arden Does Too (Haller) 120
Also eligible—
Royal Drive (Broomfield) 119
Sandford Park (Coppernoll) 115
Queensboro Lad (Brown) 120
Mount Tolmie (Jones) 120

SECOND RACE—$1,050, for three-year-olds and up. Six furlongs:
Low Step (Parent) 116
Gay Cap (no boy) 112
Little Edna (Frey) 111
Soul Talk (Broomfield) 111
Bay Toe (no boy) 109
Armand Quest (Webster) 121
Real Buy (Dixon) 109
Reds Hawk (Ulrich) 104
Prince Denis (Pederson) 116
Vallie Cara (Arterburn) 111
Also eligible—
Flathead (Coppernoll) 116
Dark Falcon (Williams) 109
Hookhanger (Sivewright) 110
Pancheta (Broomfield) 111

THIRD RACE—$1,100, for two-year-olds foaled in Canada. Six furlongs:
Filehills (Pederson) 116
Elaine Flash (no boy) 116
Bramoney (Coppernoll) 116
Gerry Street (Brown) 119
Ranson (Dixon) 119
Dravette (Arterburn) 116
Tommy Jr. (Webster) 119
Janie (Marsh) 116
Do Or Dare (Frey) 119
Candle Burner (Sivewright) 119
Also eligible—
Stolen Love (Jones) 116

FOURTH RACE—$1,050, for three-year-olds. Six furlongs:
Citation Moon (Ulrich) 115
Major Level (Frey) 113
Power Dial (Dixon) 111
Brambella (Williams) 108
Teena-Barb (Pederson) 108
Mad Spirit (Haller) 115
Stelmar (Coppernoll) 110
Heesabar (Broomfield) 113

FIFTH RACE—$1,050, for three-year-olds and up. Six furlongs:
No Quarter (Ulrich) 108
Count Alex (Haller) 120
Nemco (Coppernoll) 110
Bobs Finale (Brown) 115
Mybesitoyou (Webster) 116
Zee Tee (Marsh) 120
New Check (Dixon) 118
Most Of All (Frey) 110
Hope Heel Fly (Williams) 120
Trial Judge (Broomfield) 120
Also eligible—
Celo (Pederson) 109
Three Banners (Frey) 113
Keechelus (Marsh) 118
Canorous (Sivewright) 120

SIXTH RACE — Optional $1,100, for four-year-olds and up. Six furlongs:
Abneys Son (Broomfield) 114
Victorita (Ulrich) 108
Silver Su (Parent) 100
Challon (Marsh) 122
Too By Fore (Arterburn) 112
Hornbrook (Williams) 120
Ratho (Coppernoll) 110
Triple Feature (Frey) 111
Sleigh Run (Dixon) 120
Winged Zephyr (Brown) 114

SEVENTH RACE—Handicap $1,300, for three-year-olds and up. Mile and 70 yards:
Desert Fire (Pederson) 110
Beau Sierra (Coppernoll) 117
Stoneydeep (Frey) 111
French Orphan (Ulrich) 110
Air Duchess (Brown) 111
Junando (no boy) 116
Chief Mathias (Broomfield) 115
Avondale (Dixon) 114
Baraley (Williams) 117

EIGHTH RACE — $1,050, for three-year-olds and up. Six furlongs:
Railworker (Ulrich) 118
Flying On (no boy) 109
Miss Humbug (Pederson) 109
Sid P. (Jones) 114
Honeywell (Coppernoll) 109
Run Atom (Arterburn) 118
Imponderable (Frey) 113
Times Scarce (Broomfield) 118
Risky Star (Dixon) 116
Eyes Dream (Marsh) 109
Also eligible:
Mr. Bully (Broomfield) 116
Penny Peeble (Coppernoll) 108

FIRST SUB. RACE—$1,050, for three-year-olds and up. Six furlongs:
Bay Reader (Williams) 118
Some Doings (Pederson) 115
Baby Rose (Brown) 110
Militant (Dixon) 115
Brazen Jewel (Pederson) 115
Vicente Lad (Webster) 115
Appy Thot (Arterburn) 110
Camilla B. (Coppernoll) 115
Lady Ashton (Frey) 110
Lady Sadie R. (Ulrich) 110
Also eligible:
Sleepy Girl (Brown) 115
Radiant Rab (Bromfield) 115
Pays Hope (no boy) 113
Latka Fly (Marsh) 118

SECOND SUB. RACE — $1,050, for three-year-olds and up. Mile and one-sixteenth:
Wheatlander (Ulrich) 119
Well Bred (Marsh) 119
Noahlaude (Pederson) 114
Bramboy (Arterburn) 110
Lord Itry (Arterburn) 114
Not Alarm (Jones) 119
Scotts Drive (William) 114
Tessella (Brown) 109
My Lands (Williams) 114
Weather clear, track fast.
First post 4.15.

COMMONWEALTH TAKES MALAYA

LONDON (AP) — The Federation of Malaya will be recognized as a member of the British Commonwealth of Nations next Saturday, the day the southeast Asian state becomes independent, the United Kingdom government announced today.

A statement from 10 Downing Street said the acceptance of Malaya has the approval of other Commonwealth members.

. . . NEIGHBORS

Continued from Page 1

we went back to sleep," Rene said.

They had last seen Mrs. Hollier when she borrowed a chair at about 6 p.m. because relatives were coming to visit.

HAVING FUN

"We could hear their voices," Rene said. "They seemed to be having fun."

She was a "good lady, a quiet lady," who often dropped in for coffee and a chat, Mrs. Wendling said.

"She never spoke to us about the man (Tomkowicz). It wasn't any of our business."

Mrs. Hollier's neighbor across the street, Walter Dawley, 583 Toronto, said she was "just like ourselves, she worked hard, and there was nothing to give us any suspicion of violence."

"We can't figure out why we didn't hear the shots," Mrs. Dawley said. "We usually hear every noise, like tires squealing and people talking, because our bedroom's just above the street."

The Dawleys had met Mr. Tomkewicz on several occasions.

"He was very hard to understand — very excitable," Mr. Dawley said.

"He talked fast, walked fast, did everything at top speed. If he washed a car, you'd think he was washing two cars."

The Dawleys were still numbed by the fact that Mrs. Hollier was dead.

"We knew her as well as any neighbor knows another, Mr. Dawley said. "She was really nice. She wouldn't have hurt anybody."

2nd TCA Bomb Hoax Fizzles

WINNIPEG (CP)—Search of all Trans-Canada Air Lines Viscount aircraft leaving here for Toronto was forced Saturday by an anonymous telephone call warning that: "The Viscount flight for Toronto won't reach there."

It was the second time in less than a week that TCA had received such a warning. It came early in the morning.

A Winnipeg theatre also was searched after a bomb threat this week.

CAUGHT WITH SIGNS DOWN

One-Way Streets Cause Confusion in Vancouver

VANCOUVER (CP)—Motorists didn't know which way to turn in Vancouver Sunday night.

For days, they had been accustomed to seeing signs at downtown intersections, announcing that the city's new system of one-way streets would go into effect today. But the city engineering department fooled them.

About 4 p.m. Sunday, engineering department employees began to take down the brilliantly-colored posters, exposing the permanent "one-way—do not enter" signs. The result was confusion and a flood of indignant calls to the city police station from motorists who didn't know whether they should be going or coming.

Some drivers obeyed the new signs. Others did not. Constables directed traffic by the new rules but when they moved on, motorists drifted back to the old system. Along Pender, eastbound travellers ignored large white arrows painted on the pavement to direct traffic westward.

FAMILIARIZATION STEP

Kenneth Vaughan-Birch, city engineer, explained that his department had exposed the one-way signs ahead of time to give people a chance to get used to them before the Monday morning rush.

The system will get a thorough workout tonight when one of the biggest crowds in the city's history is expected to converge on Exhibition Park. British Columbia Lions expect more than 25,000 for their Western Interprovincial Football Union game at Empire Stadium with Calgary Stampeders. The Pacific National Exhibition will draw another 50,000 and at least 10,000 will be at the races.

Doctors And Clergy Join Hands To Fight Death

There is, today, a growing awareness of the relationship between health and faith: some medical students now take courses in religion; many clergymen, in turn, are trained whilst in actual contact with the sick and dying.

In September Reader's Digest read how doctors as well as clergymen now realize that *faith* is necessary in the well-being of all people; how medicine and ministers are joining forces to help the ill. Get your September Reader's Digest today: 36 articles of lasting interest, condensed to save time.

"I'm not what you'd call hard of hearing"

. . . but I'd never be without my ZENITH 'Diplomat' Slip-On Hearing Aid!"

"Why do I wear a Zenith, when I'm not really 'hard of hearing'? Simply because I want to catch *every word* of what's going on—without straining. I will never be without my Zenith 'Diplomat' *Slip-On* Hearing Aid."

These are the words of a leading businessman, and he adds: "I have several friends, including women, who are hard of hearing, and they're as enthusiastic about the 'Diplomat' as I am."

The predominant reason is that Zenith offers the best in quality and performance. Then too, the "Diplomat" is light, full-powered, small and INCONSPICUOUS. It fits snugly and comfortably entirely at-the-ear. No dangling cords, nothing in hair or clothing.

The "Diplomat" *Slip-On* Hearing Aid plugs instantly into a tiny, lightweight ear mold so you can enjoy extra-clear hearing at any time.

Mr. John W. Lawrence, prominent Chicago sales executive, tells of his experience with the new Zenith "Diplomat" at-the-ear hearing aid.

You can try the "Diplomat," or any of the other 4- and 5-transistor Zenith Hearing Aids, on Zenith's famous Ten-day Money-Back Guarantee of satisfaction.

ZENITH The Royalty of HEARING AIDS

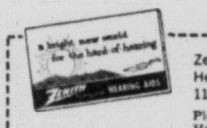

Zenith Hearing Aids are among the rare electrical or mechanical products which sell in Canada for the same price as in the U.S.A.

MAIL COUPON TODAY

Zenith Radio Corporation of Canada, Ltd.
Hearing Aid Division, Dept. ATHE
1165 Tecumseh Road E., Windsor, Ontario

Please mail your new FREE catalog on Zenith Hearing Aids. Also list of local dealers.

NAME
ADDRESS
CITY PROVINCE

SOLD BY
Emes Electric
1122 BLANSHARD ST.
2-0421

SOLD BY
Prescription Optical CO.
233 YARROW BLDG.
154 MEDICAL ARTS BLDG.

You don't need to pay $250 to $300 for
INCONSPICUOUS ...QUALITY HEARING AIDS
ZENITH
offers the world's largest-selling, finest-quality hearing aids—tiny, light, inconspicuous—at $65 to $165! Eyeglass* and at-the-ear models. Come in, see them—*today!*
*Lenses and professional services in connection with the eyeglass hearing aids only through your ophthalmologist, optometrist, or optician.
EMES ELECTRIC
1122 Blanshard 2-0421
10-DAY MONEY-BACK GUARANTEE

B.F.Goodrich
PRICE SPECIALS
10 DAYS ONLY
$12.45 6.00—16 IN EXCHANGE PLUS YOUR REPLACEABLE TIRE
6.70—15 $12.95 7.10—15 $14.95
ALL PRICES QUOTED WITH TRADE-IN

TIRES	Safety-S	Life-Saver
1 TIRE Regular Price	6.70-15 22.95	6.70-15 43.25
1 TIRE SALE PRICE	6.70-15 20.85	6.70-15 39.85
BUY 4 SAVE MORE	6.70-15 19.25	6.70-15 34.95
YOU SAVE	14.80	33.20

COMPARABLE SAVINGS ON OTHER SIZES—OTHER TIRES!
SAFE USED TIRES AND NEW TREADS
COMPLETE RANGE OF USED TIRES—MANY LIKE NEW—FROM $2.95
GREATER PROTECTION NYLON CORD FOR ONLY $1.35 MORE PER TIRE
TAYLOR TIRE SERVICE
TIRE SPECIALIST
Phone 3-7832
616 Pandora Ave., Victoria, B.C.
B.F.Goodrich 1PSP-4

milder neater man-size flavour
TRUMP
CANADA'S LEADER IN ITS CLASS FOR OVER 18 YEARS

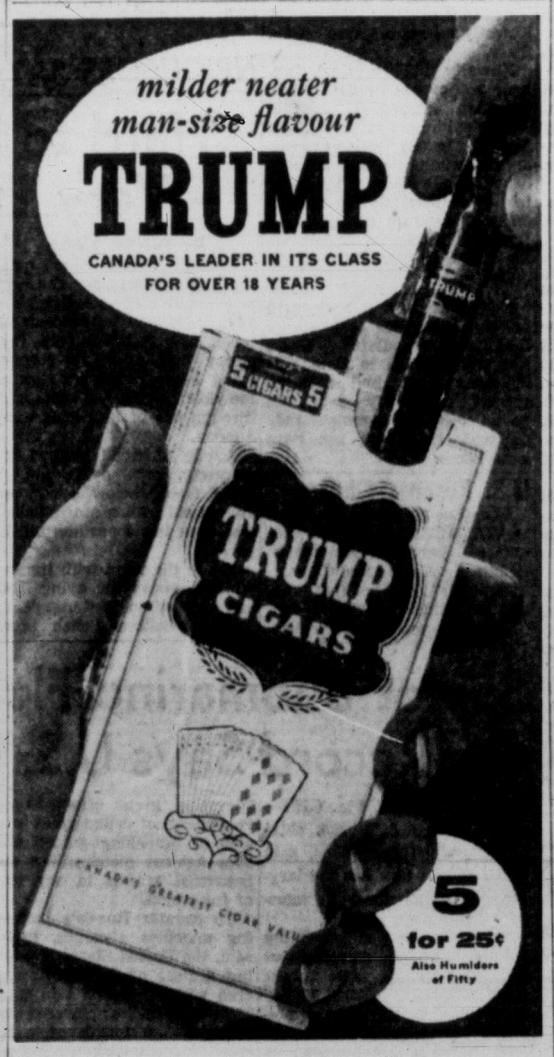

5 for 25¢
Also Humidors of Fifty

WE WANT MEN WITH TOUGH BEARDS

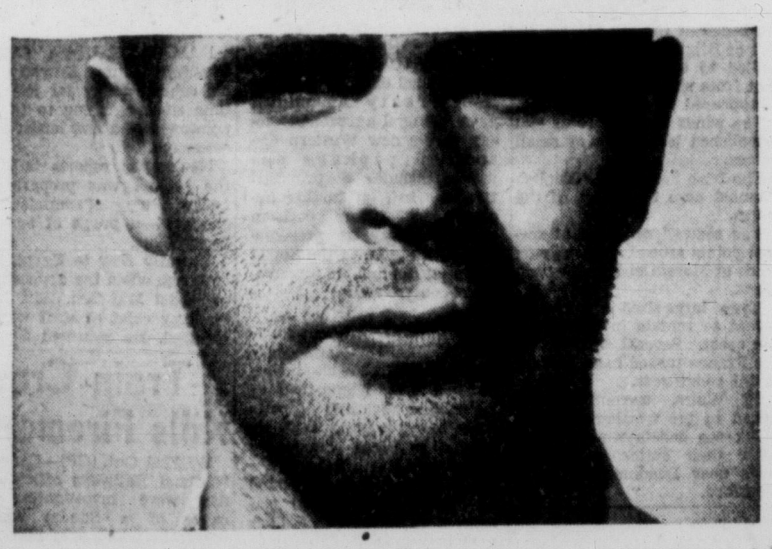

We want to separate the men from the boys.

We're looking for *men* with the kind of rough, tough, *fast-growing* beards that won't shave off without a battle.

We claim to give by far the best shave—but then, so does every other shaving product. See for yourself who's right.

Get 3 Way Shave *now* while you still have some of your old brand. Then you can compare them both. You'll see for yourself how medicated 3 Way Shave—lather or brushless—perks up your skin while it smooths and soothes your face. Your best shave ever.

But don't take our word for it . . . see for yourself.

NOXZEMA MEDICATED 3 Way Shave

LATHER INSTANT LATHER

Spotless
GRAND OPENING
SALE
ONE WEEK ONLY
BEGINS MONDAY MORNING
AT BOTH SPOTLESS STORES
744 FORT 578 YATES
WE ARE CELEBRATING WITH A CARNIVAL OF SAVINGS
You get twice the value on every cleanable item you bring us. Come, Save at Spotless.

½ OFF ON ALL DRY CLEANING LISTED PLUS
FREE 8-oz. Swirl Design Plastic GLASS with each $1 order

Men's or Ladies' Plain SUITS Reg. 1.05	55c	Plain DRESS Reg. 1.05	55c
SKIRTS Reg. 55c	30c	Men's or Ladies' TOPCOATS Reg. 1.25	65c
Children's to Age 8 Size DRESSES Reg. 55c	35c	Children's to Age 8 Size SUITS Reg. 65c	35c
Children's to Age 8 Size SKIRTS Reg. 45c	20c	Children's to Age 8 Size TROUSERS	20c
Men's HATS Reg. 1.05	65c	Any BLANKET Chenille SPREAD	49c
DRAPES Lined or Unlined to 30"x96" Pair	99c	SLIP COVERS Pillow Chair 49c, Sofa 59c	19c
SHIRTS Laundered expertly	6 for $1	SPORT SHIRTS Laundered Short Sleeved Ctn.	2 for 49c
TIES Cleaned Minimum 5 Ties	5c	Any COAT Dyed	3.95
SHEETS	13c	Ladies' LEATHER LIFTS Pair	14c
Tablecloths Laundered, Exquisitely Finished	26c	Sport HEELS Men's Women's or Child's. Pair	40c
Housecoat or BATHROBE Reg. 1.25	65c	Sports JACKETS Reg. 55c	30c
WASH PANTS Reg. 55c	25c	Shortie COATS Reg. 1.05	55c

SATISFACTION GUARANTEED

U.S. Rejects Exchange Deal For Newsmen

HONG KONG (AP)—Plans to send American correspondents into Communist China appeared stalemated today by a Peiping demand for reciprocal U.S. admission of Chinese reporters.

The State Department promptly rejected the demand.

Radio Peiping announced Sunday that the state department's decision to allow 24 U.S. reporters to work in Red China for six months "is completely unacceptable to the Chinese people."

The Chinese government "expects Chinese correspondents to be given reciprocal treatment to go to America to report," the broadcast commentary from the official People's daily said.

State Secretary Dulles' announcement in Washington Thursday permitting American correspondents in Communist China for the first time in eight years said the United States "will not accord reciprocal visas to Chinese bearing passports issued by the Chinese Communist regime."

State department officials said after the Peiping broadcast this stand will not be changed and they are not interested in negotiating a deal.

Eleven of the 24 Americans were waiting here for answers to visa applications when the Peiping broadcast threw cold water on hopes of getting into Red China soon. Their passports were altered by the U.S. consulate to remove the standard state department restriction against travel in China.

The broadcast did not say specifically no visas would be issued until the state department changed its stand, but that appeared to be its implication.

The two western nations that now have reporters permanently stationed in Red China, Britain and France, permit correspondents of the New China News Agency to work in London and Paris.

Some U.S. officials said the exchange suggestion may have been made primarily for propaganda purposes and might be dropped later.

COUNTER-SPY SAYS SISTERS RED AGENTS

WASHINGTON (UP) — Counter-spy Boris Morros says a number of Americans including two mystery sisters are working as Soviet spies and soon may be indicted.

Morros, who went underground for 12 years and helped crack a Soviet espionage ring, said several of the Americans are working overseas for the U.S. government.

One of the sisters is married to an atomic scientist at Los Alamos, N.M., he said.

Morros said the other sister "is married to the richest celluloid man in Europe." Both are members of the spying he uncovered, he added.

All the spies are under FBI surveillance, Morros said on a television program (Face the Nation).

Aga Khan Romance Denied

GENEVA (AP)—Reports of a romance between the 20-year-old Aga Khan and a Mexican heiress were denied all around today.

Fernando Casablancas, Mexican businessman, said his daughter Sylvia, 17, is just a teen-age friend of the rich young ruler of the Moslem Ismaili sect.

The Aga Khan's family spokesman said the young Moslem religious leader was too busy to marry.

The Daily Mail said the Aga Khan had a romance going with Sylvia, a student at an exclusive finishing school at Eastbourne, England. She is on a visit to Geneva with her father.

Liner Sailing Delayed By Propeller Trouble

SOUTHAMPTON, England (AP)—The French liner Liberte sailed Sunday for New York several hours behind schedule because a propeller became ensnarled in a steel cable. The cable, which secured a buoy in the deep channel of Southampton Water, was disentangled from the propeller Saturday night. A daylight inspection of the propeller showed no damage.

SENATE BODY PROPOSES AID CUT RESTORATION

WASHINGTON (AP) — The Senate appropriations committee voted today to restore $500,900,000 of the $809,650,000 which the House of Representatives slashed from President Eisenhower's foreign aid bill.

The committee voted 14 to 7 to recommend to the Senate $3,025,660,000 in new funds. It also approved the reappropriation of $667,050,000 in carry-over funds for a total of $3,692,710,000.

Senate Democratic leader Lyndon Johnson said after a breakfast with President Eisenhower he would support a boost in aid funds of about $500,000,000.

Quick Correction For NATO Weakness

WASHINGTON (UP) — Pentagon officials said today the United States is rapidly correcting weaknesses in North Atlantic treaty defences spotlighted by Secretary of State John Foster Dulles.

Dulles said Sunday the "shield of these forces is not yet sufficiently strong." He specifically pointed to the lack of an integrated air defence warning system and the problem of equipping all NATO forces with modern defensive weapons.

He made the statement in introducing a series of programs on NATO over the American Broadcasting Co. network. Dulles was presented on film and Gen. Alfred M. Gruenther, former supreme commander in Europeans interviewed "live" on the "College Press Conference" program.

Dulles told his audience there were two basic reasons for NATO — "the military danger from Soviet Russia" and the need "to develop the unity and the dynamism of the free world."

DESPOTIC REGIME

He said the Soviet Union "is intensively building up its military power, and that power is in the hands of a despotic regime."

NATO's aim, he said, is to deter aggression.

Gruenther said the United States and its allies will prevent a third world war if they keep up the strength of NATO forces.

He said this country eventually should supply atomic weapons to its allies.

STARS 'DARED' TO TAKE STAND

UP Hollywood Correspondent

HOLLYWOOD (UP) — Defence attorney Arthur J. Crowley today dared film celebrities "to swear" in court that lurid stories about them in Confidential and Whisper magazines were untrue.

Crowley's challenge was an outgrowth of out-of-court denials of alleged off-screen amour by such stars as Corinne Calvet, Maureen O'Hara and John Carroll. The attorney said he would prefer that the prosecution call the angered celebrities to the stand because, "it would put me in a position to impeach their testimony."

4 Plane Crash Deaths Probed

PENTICTON, B.C. (CP)—Department of transport officials are investigating the crash of a light plane here Friday night which killed a family of four from Lethbridge, Alta.

The badly burned bodies of George Hyt, 34-year-old furniture dealer, his wife, Hazel, and their two sons, seven-year-old Steven and four-year-old Michael, were brought out from a mountain ridge late Saturday.

B.C. Pilot Recovering After Crash Ordeal

SECHELT, B.C. (CP)—The pilot of a light plane escaped with minor injuries Saturday when his plane crashed into the sea off the Sechelt Peninsula after a collision with another aircraft.

Capt. W. F. Waddington, of Richmond, was in hospital today in good condition suffering mainly from exposure, bruises and cuts.

He was in the water for 10 minutes after his B.C. Air Lines Cessna 180 brushed wings with a Beaver, piloted by Ken Wright, of Nanaimo.

He was pulled out by the crew of the yacht Bali Hai, owned by brewery executive George W. Norgan.

The Beaver, which had five persons aboard, circled over the scene and then landed at Vancouver airport. The plane, owned by Bevan Logging Company, was returning from Charles Creek.

The Cessna, valued at $26,000, was a write-off, a B.C. Air Lines official said.

Department of Transport inspectors are investigating.

Air Crash Probe Opens Sept. 5

QUEBEC (CP)—The coroner's inquest into the death of 79 persons in the Aug. 11 crash of a Maritime Central Airways DC-4 near Issoudun, Que., will open here Sept. 5, it was announced today. The tragedy was Canada's worst air disaster.

Nehru Denies Soviet Planes Using Kashmir

NEW DELHI (AP) — Prime Minister Nehru today denied a Pakistani charge that Soviet planes have landed in Indian-controlled Kashmir under a secret agreement.

Nehru told parliament: "There are no foreign air bases in Kashmir and no Russian or other foreign planes have landed there except the aircraft of Bulganin and Khrushchev in 1955."

Pakistan Foreign Minister Firoz Khan Noon made the charge in parliament in Karachi Saturday.

Nehru said: "There is no truth whatever in the allegations made."

Legal title to mountainous Kashmir is contested by India and Pakistan, with United Nations observers stationed along a truce line. Kashmir lies just across an arm of Afghanistan from Soviet central Asia and would be on a direct air route from that Soviet area to India.

UNIQUE ROUTE

The dinosaur trail near Drumheller, Alta., gives motorists a round-trip of 25 miles through an ancient fossil area.

Hoffa to Seek Union Leadership Despite Senate Rackets Probe

LOS ANGELES (UP) — James R. Hoffa, midwest Teamster Union boss, said today he hasn't changed his mind about running for president of the powerful union at the national convention in Miami Beach, Fla., Sept. 30.

Hoffa made the statement before attending the opening session of what could turn out to be a stormy executive board meeting. The teamster bosses, including retiring president Dave Beck, huddled in the wake of a threatened expulsion by the AFL-CIO on charges of corruption.

"I will be a candidate," Hoffa declared when asked by newsmen if he planned to withdraw in view of charges made against him at the Senate rackets hearing. "Members will make their own decision."

The board meeting will be taken up with charges brought by the AFL-CIO ethical practices committee in a report on alleged misuse of funds by Beck, gangster links and other questionable operations.

Hoffa was criticized last week by Senate investigators on the vagueness of his answers about past associations with gangland figure Johnny Dio.

"I answered the questions to the best of my ability," Hoffa said.

"Do you remember what you did three years ago today?" he asked his questioners.

PLASTIC TILE

A MAGIC CHANGE!

The most bleak, drab, uninviting bathroom can be transformed to tile-bright beauty and attractiveness—with almost a wave of your hand! With low-cost, sanitary STYRO-TILE—with its water and wear resisting lustre and color surfaces! Just ask us, "How?"—and "How much?"

Victoria Roofing & Insulation Co.

FREE ESTIMATES — TERMS

917 FORT ST.—Gar Taylor—Phones: 2-2331, Eves. 4-4818

Free Repairs-7 days only

To your electrical appliances by skilled, qualified electricians. Material at cost—repair work free. Save 20% by ringing ROCOL ELECTRIC at 5-1475 for free pickup and delivery. All work guaranteed.

CROWN ASSETS DISPOSAL CORPORATION

Has for disposal on an "as is, where is" basis:

DREDGE No. 305 (King Edward), Reg. No. 150502

Self Propelled 20-inch sandpump.
Length 146', Breadth 33', Depth 6' — Gross tons 449.
Rated Capacity 500 cubic yards per hour.

Auxiliary Vessels—

Tug "Knockabout," Reg. No. 158929, Diesel Engine, Gross tons, 11

Length 35', Breadth 11'.

Derrick Scow No. 318, Reg. No. 171970

Gross tons 100, Length 60', Breadth 20'.

Pipe Scow No. 317, Reg. No. 171968

Gross tons 68, Length 70', Breadth 24'.

With 54 wooden pontoons, steel pontoon pipes, sand pipes and other equipment.

LOCATED AT

Public Works Department Wharf, Annacis Slough, New Westminster, B.C. For inspection contact Mr. A. W. Walkey, District Engineer, Department of Public Works, 1110 West Georgia Street, Vancouver, B.C.

Highest or any offer not necessarily accepted. Offers to be mailed not later than SEPTEMBER 11, 1957. Envelope to be marked "Offer to Purchase No. 320-87085," addressed to Crown Assets Disposal Corporation, 88 Metcalfe St., Ottawa, Ont.

For details and offer forms apply to the above address, attention Mr. T. Thomson, or

Mr. J. B. Hardinge,
Crown Assets Disposal Corporation,
4050 West 4th Avenue,
Vancouver, B.C.

Ad. No. 1512.

TOMORROW'S WEATHER

HIGH 65°, LOW 50°

Warmer, Cloudy Intervals

IN ANY KIND OF WEATHER YOU START OFF RIGHT WITH AUTO-LITE

6 OR 12 VOLTS

Needs water only 3 times a year*

*in normal car use

ACROSS THE PROVINCE

Father Threatens Family of 5 With Shotgun; Subdued by Police

(FROM CP DISPATCHES)

VANCOUVER — Police said they subdued a father in his apartment Sunday after he threatened to kill his entire family.

They said the 31-year-old man fired three shotgun blasts in the second floor suite. Later, they took a loaded 12-gauge shotgun and a shooting vest containing 60 shells from him.

The man's wife fled to call police after he had locked their three children in the bedroom and his father-in-law in the bathroom.

Police returned to the apartment with her and rushed the man when he opened the door to answer his wife's call from the hallway.

He is being held for investigation.

LANDMARK BURNED

HORSESHOE BAY, B.C. — Twelve guests had to be evacuated when fire partially destroyed Sewell's Lodge, one of the oldest landmarks here Sunday. Loss was estimated at $50,000.

SEVEN HURT IN CRASH

VANCOUVER — Seven persons were treated in hospital Saturday night when a bus and car collided in suburban Burnaby.

Four of the five persons in the car, all from Seattle, were reported in good condition Sunday in Royal Columbian Hospital at New Westminster. The fifth, as well as two bus passengers, was released after treatment for minor cuts and bruises.

INDUSTRIAL UNION HOLDS

KITIMAT — Applications of four craft unions seeking certification in Alcan's aluminum plant have been dismissed by the Labor Relations Board.

Electrical workers, carpenters, stationary engineers and sheet metal workers applied to represent 215 men in the plant now represented by the United Steelworkers of America.

If the applications had been successful, the plant's 3,000 employees might have become split into craft unions rather than remain under one union on an industrial basis.

TWO-CAR COLLISION

PRINCE GEORGE, B.C.—Six persons were taken to hospital Saturday night following a two-car collision on the northern trans-provincial highway, 15 miles west of Prince George. All were later released after treatment for minor injuries.

TIME'S GROWING SHORT IN **STANDARD'S STOREWIDE AUGUST FURNITURE SALE**

REGISTRATION OF PUPILS

GREATER VICTORIA SCHOOLS

Students entering local schools for first time in September, not previously registered, should enroll at nearest school as follows:

JUNIOR AND SENIOR HIGH GRADES

August 28, 29 and 30

10 a.m. to 12 noon and 1 to 3 p.m.

ELEMENTARY GRADES

Tuesday, September 3 from 2 to 3 p.m.

and Wednesday, September 4 at 9 a.m.

Board of School Trustees.

NEW FALL **DRESSES**

Fashion for Victoria Women

From $18.95

Just say "Charge It" and your credit is approved

PLUME SHOP Ltd.

1740 DOUGLAS ST.

Sands Mortuary Limited

"Memorial Chapel of Chimes"

VICTORIA, B.C.

Thoughtful and Sympathetic Service to Families of Every Faith

Sands Funeral Chapel

SIDNEY, B.C.

SAVE! Before you BUY

TRY "FORD'S" ECONOMY "6"

Full-size Luxury Ford. Gives phenomenal mileage greater than all American cars.

NATIONAL MOTORS

819 Yates 4-8174

NEW Hinge-Lid Pack for Winchester

Convenient to use
Fits easily in pocket or purse
Protects your cigarettes

THE PACK THAT'S DISTINCTIVELY NEW IN DESIGN AND ACTION

The new Hinge-Lid Pack is a really modern cigarette pack—so convenient to use. You'll see how easily it fits into pocket or purse—how rigid it's made to protect your cigarettes . . . and remember, Winchester is now better tailored—a *finer* cigarette—with the same *distinctive* Winchester taste.

See how easy it is to open

Press lightly with thumb . . . then push up

Victoria Daily Times

THE HOME PAPER — Established 1884

Published every afternoon except Sunday by The Times Publishers Limited, 2631 Douglas Street, Victoria, B.C. The Times is a member of the Audit Bureau of Circulation; The Canadian Daily Newspaper Publishers Association; the Inter-American Press Association; the International Press Institute, and of The Canadian Press, which is exclusively entitled to reprint the local news published herein, and whose report may not be used without permission. Rights reserved on special dispatches and features. Authorized as Second Class Mail, Post Office Department, Ottawa.

STUART KEATE, Publisher — BRUCE HUTCHISON, Editor

Money Grows Tighter

THE DIEFENBAKER GOVERNment, having condemned its predecessor for enforcing "tight money," came to office on a policy of making money looser. But ever since the election of June money has become tighter. Interest rates have lately risen to a new peak.

This, of course, is not the Government's fault. It is solely the result of conditions in the money market, not only here but in the United States.

The simple fact, which the present Government has only lately begun to get into its head, is that interest rates have not been fixed by the former Government. They have been fixed by a ravenous demand for borrowed capital which pushes up the price of money just as, under similar conditions, it would push up the price of any commodity.

All that the former Government did was to stand behind the Bank of Canada when it refused to expand the money supply by crude monetary inflation.

If the Bank had created more money, in the form of credit, of course interest rates would have fallen, for a time anyway, just as the price of any commodity will fall if the supply long exceeds the demand. But at the same time and by the same process the price of everything would have increased as extra money flowed into the market place demanding goods.

In short, the former Government's policy was to hold down the money supply roughly to the dimensions of last summer and let interest rates find their own level.

The practical question today is whether the Diefenbaker Government is really prepared to alter this policy. It has promised to make money easier but now, under the responsibilities of office, it may well be having second thoughts. For it is extremely difficult and may be very dangerous to reduce interest rates by direct governmental intervention.

In considering this question it should be realized at once that the recent decision to provide $150 millions in new housing loans does not really represent any basic change in monetary policy. These loans carry the same rate as before. There is a little more money for housing but "tight money" as a national policy has not been relaxed.

It cannot be relaxed until one of three things happens.

If the economy slows down then there will be less demand for borrowed money to build things of all sorts. Interest rates will fall by the law of supply and demand.

If the Government is prepared to over-ride and coerce the Bank of Canada—as it can finally do if it so decides—it can compel an expansion of the money supply and hence a fall in interest rates. In laymen's terms it can force the Bank to print more money, though undoubtedly such a decision, under present conditions, would force and probably would be designed to force the resignation of the Bank's governor and directors.

Thirdly, money will become looser and interest rates lower here if the American Federal Reserve Board relaxes its "tight money" policy. For our rates in Canada (no matter what politicians say in election times) can never vary much from those of our neighbor.

If, for example, our rates greatly exceeded those in the United States, "hot" money would pour across the border not to build things in Canada but for purely speculative purposes, thus increasing our money supply and our inflation.

Or if our rates fell much below those of the United States, capital would flow out of Canada to earn a higher wage across the line, thus reducing the capital available here and pushing up our interest rates.

Hence the Canadian banking system and Government must operate between pretty narrow limits and do not possess that complete freedom of action that many politicians seem to imagine.

What does the Diefenbaker Government propose to do within these limits? Is it ready to over-ride the Bank, print more money and reduce interest rates regardless of the consequence to prices? Or is it ready to admit that this problem is not as simple as it supposed last June and possibly (as General Pearkes has admitted with such creditable candor in the defence department) that some of its former views were not valid?

Though it is not popular among politicians, we hold the odd view that the Government would not decrease but would greatly increase the public's confidence if it followed General Pearkes' example in the case of money.

The time may come when not only the Canadian but other Governments could wisely loosen money to stimulate lagging business, but under the conditions prevailing this summer the election attack on "tight money" was irresponsible; the phrase itself was misleading, a semantic libel. The Government will be wise to acknowledge that fact and face conditions as they are, not as they seemed to be in the fury of a political campaign.

Syria Swings Leftward

THERE SEEMS TO BE LITTLE doubt that Russian arms sent to Syria have been accompanied by a large contingent of military advisers, scientists, tank experts, engineers and others. These will have orders not only to perform their technical functions, but to support all Communist plans and strengthen existing Communist elements both in the government and among the public. They will try to ensure that the recent coup will be permanent.

It is not a new program, but it is being applied in a new theatre. And if it is successful it will quickly be extended elsewhere in the Middle East.

The latter fact, of course, is the one of most concern to the West. Soviet advancement in the eastern Mediterranean area can only mean trouble for the democracies. So unstable a section of the world is a particularly dangerous locale for Communist adventures. Korea and Indo-China proved to be well-filled powder barrels. The Middle East would be even worse.

Despite their nationalist strivings, the countries of that area recognize this fact. Syria's neighbors have been the first to react strongly to that country's importation of Soviet arms and influence. A Communist Syria, by whatever means that condition was achieved, would be a threat to the rest of the nations in that region.

Egypt has been a customer for Russian arms and has sat close to the Kremlin table. But even Colonel Nasser must be concerned at the sudden turn events in Syria have taken. As a friend of mice, a cat can be unpredictable. The Arab countries can never be quite sure how far Moscow will go.

One of the most dangerous facets of the present situation is the persistent Arab-Israeli enmity. Recent reports from Syria contain new anti-Israeli warnings.

So far, Israel's superior fighting forces have helped to deter an attack by the Arab nations, who have never withdrawn their early threat to roll Israel into the sea. But with the Syrian strength increasing—perhaps with promises of Russian aid in the form of air force or volunteers—the hour of crisis may be much nearer. If and when a Middle East war comes, it is highly unlikely that it will remain localized.

President Eisenhower has indicated that the Syrian events of the past few days do not come within the orbit of the Eisenhower Doctrine. There has been no aggression; there has been no request for assistance. Defensive moves by the Middle Eastern countries themselves are the next obvious step.

In this regard the Syrian development may have one fortunate result. By highlighting Communist intentions and methods it may present the Middle Eastern lands with a common danger—one that conceivably could re-shape their courses in a more Westerly direction.

A Seafront Park

THE ASSOCIATED CHAMBERS of Commerce should receive every support in their current effort to have a seafront national park established on Vancouver Island. It is a serious lack today and one that will become even more acute as the population increases.

It is almost unbelievable that on this Island, located in what is admittedly the heart of the North Pacific vacationland, the Canadian Government has set aside not one acre of seafront property for the present and future enjoyment of the people.

The Associated Chambers of Commerce have asked the Provincial Government to assist. The Federal Government must obtain title to the land before it can dedicate a park, and transfer of title would require the co-operation of the Provincial Government where the province was present owner.

So much of our seafront has passed into private hands — and American citizens reportedly have been eager purchasers of waterfront property on this Island and the Gulf Islands—that the problem of acquiring an adequate park area is already an acute one.

As the Chamber representatives point out, "Obviously the time to act is now."

'Look, I'm a Camel'

PLUCK A ROOTED SORROW — By B. A. TOBIN

A Whirl of Plenty

WELL, we're getting along toward the time of year when pumpkins fill out, apples get mellow, cabbages and such ruffle their feathers and settle down on the nest to wait for the first frost and the Saskatchewan farmers' wives wait for confirmation of their reservations at California and Florida winter resorts. We're moving into Harvest Time, the most joyous time of all the year as they used to say. Of course, a good deal of that has changed now. It isn't quite so joyous as it used to be.

Tobin

In the old days, when harvests weren't so good as now, you could be happy about them. When you got just enough ot eat out of them you could be cheerful. But progress and advancement have taken their toll. Nowadays, with improved fertilizers and cultivation, we get more than we need and it's driving us nuts.

Growing Pains

That newspaper headline the other day was a sample of what I mean. Speaking of apricots it said that B.C. growers are "faced" with a huge crop.

The simple tragedy of that statement must be evident.

You can imagine old Mr. Gumpf returning to his farmhouse in the evening and slumping dejectedly into a chair.

"Something wrong, John?" asks his wife anxiously.

He sadly shakes his head.

"Tell me, dear," she urges. "We must share everything."

"It's the apricots," Gumpf mumbles, trying bravely to control his quivering lips. "They're ripening by the millions. There'll be thousands of baskets of them. God knows what will become of us."

Mrs. Gumpf is stricken.

"Oh, how terrible," she sobs. "We'd counted on such a little crop—almost a failure."

"Our year's work ruined," moans Gumpf. "It means the poorhouse for us."

National Crisis

I draw the curtain on this harrowing scene. No doubt it will be duplicated in many a farmhouse throughout our surplus-stricken land within the next few weeks.

With wheat, apricots and other commodities piled up and rotting all around us, how can we survive? The United Nations has set up agencies to help those with no food at all. But what do they do for the poor people with too much food? Nothing. We are left to work out our own salvation, and there's some tough sledding ahead of us.

After several years of experimentation I have personally found a glimmer of hope in this constantly recurring problem. The Tobin Formula for Avoiding Big Crops is gradually reaching a stage where it is ready to be proclaimed to the long-suffering people of this country. A few features still remain to be worked out, but a brief preview here may bring hope to those of you who are faced with a bumper harvest.

Under the TFABC a whole new timetable must be devised. You must get out of the rut of thinking that spring is the time to plant crops and the earlier the better. Such notions must be abandoned if you are to save yourself from plenty.

So, following the TFABC I note the approach, the arrival and the departure of spring without so much as the flicker of an eyelash or the quiver of a muscle.

More Taste . . .

While my neighbors, heedless of the doom they are preparing for themselves, rush seeds into cold frames and mark out yards of radish, lettuce, carrot and onion rows, I calculatedly ignore the whole rash and reckless performance.

Not until midsummer do I get out rake and hoe, seed packets and lime, and begin to prepare a garden bed. Up to then my time is spent in other pursuits, or the contemplation of pursuits. But at the proper time, carefully estimated, I go to work.

This represents the first stage of the TFABC, and its genius rapidly becomes evident. My neighbors' gardens explode in a lush growth that soon has them desperate. Mine comes slowly and sparsely along. When they are gagging on the first vegetables of the year, my garden is just showing a wisp of green here and there.

. . . Less Feed

When they are in the full deluge of produce, eating their way desperately through buckets of head lettuce, peas and beets, I am nibbling contentedly on a few small lettuce leaves removed in thinning my rows and enjoying a modest meal or two of beet tops gained through the same process.

The genius of the TFABC must now be obvious. Your produce is so late in its growth that you eat it while the plants are still only one-quarter grown or so. In that way your total crop is kept to one-quarter of what it might have been. You cleverly avoid the tragedy of plenty by never giving it a chance to appear.

Beets like marbles, carrots like pencils, beans like BB's—these are the answer to the threat of agricultural surplus. I give you my secret freely and gladly. I would also gladly give you some vegetables with it but I have none left over.

DENNIS THE MENACE

"BOY! THAT'S MY KIND OF A HOUSE!"

From Our Files

Aug. 26, 1897—Five Indians have died and others are seriously ill at Sitka after drinking whiskey mixed with coal oil, lemon juice and alcohol. The saloon keeper has been arrested.

Aug. 26, 1917—Five hundred people were present at the unveiling ceremony of the Esquimalt War Shrine. The Shrine was accepted on behalf of the people by Reverend W. Baugh-Allen who promised that it would be properly cared for.

Aug. 26, 1937—Considerable emphasis will be placed on physical education in the curriculum of the junior high school, Major A. C. Hinton, director, announced today. Boxing and first-aid will be included.

As Our Readers See It

Alternative

If the roundabout is to be torn up, and anything up to $50,000 spent on some alternate scheme I think it will be a shameful waste of public money. There is nothing whatever wrong with the "circle" that a handful of cents cannot cure.

Any driver who can't relax and sit quietly in his car for a few minutes until traffic clears should go to his doctor and get a "bottle" for his nerves, he needs it badly. I do not recall hearing any of these drivers complain during the day, as they waste many more minutes of their employers time.

As for accidents, why blame the roundabout because a few drivers are not capable of controlling their vehicles along with other company.

D. V. A.

This Way, That Way

It is time we had a vote on the roundabout before we spend any more money on it. All that is wanted to simplify the circle is to cut Government Street off by a wall and railing and red light. If you want to get on to Hillside go down Garbally Road from Gorge onto Douglas. Then turn left at a light at the intersection of Hillside onto Douglas or a stop sign off Hillside onto Douglas Street.

I feel sure that would simplify matters at a cost around $1,000, not more. If you want to go over to Douglas from Government there are many paved streets to travel on.

Why not get a costing for this simple point of view and costing of other points of view and let the people say which one they want.

BILL ARCHER.

It's Love

Viewing the human situation of today, from the human egoistic idea of godless, material progress under the guise of lodges and churches, this idea of an earthly heaven for a few humans, at the cost of other humans, is leading the poor ignorant fools to their own individual and collective physical distruction, while universal love sits on its throne and laughs; lovingly expressing itself in all other forms of life.

W. WATKIN.
226 St. Charles.

Rooming Houses

The more figures that are quoted on the sink issue the more confused we become. Alderman Mrs. Lily Wilson, as Chairman of the Health and Welfare Committee, seems to be the most confused person of all.

We would like to know:

1. How many rooming-houses are there in Victoria?
2. How many have received notices to put in sinks since last year?
3. How many have complied?
4. How many can afford it?

Mrs. Wilson does not know. We no longer have confidence in Alderman Wilson.

We resent the slur that a "small minority of owners are operating in disregard of the law." We are law-abiding citizens, paying licenses and taxes, minding our own business, and only asking for fair play.

(MRS) EVELYN MACKENZIE, President
(MRS.) RUBY B. MICKELSON, Secretary
Victoria Ratepayers Association.

Veterans' Reunion

During the B.C. Centennial, a grand re-union of Canadian war veterans, First and Second World Wars, might be favorably considered by B.C. Centennial Committees in conjunction with Canadian Legion's B.C. Provincial Command, Legion Zone Councils and branches, with the co-operation of other veterans' organizations.

The proposed Centennial Re-union could be considered on the basis of the outstanding success achieved in Toronto, 1934, when approximately 75,000 First World War veterans enthusiastically assembled voluntarily with the co-operation of the Ontario Government and City of Toronto.

Vancouver might be considered the logical centre for the suggested '38 veterans' re-union (two World Wars) in relation to possible PNE building accommodation.

On the other hand, a separate re-union for Vancouver Island veterans in particular could be arranged in Victoria, with the Armouries and/or the Memorial Arena for day registration and subsequent afternoon and evening assemblies for special purposes, addresses and entertainment.

It has been said that the public and the veterans too, appreciate being occasionally reminded that the war veterans of this province and of Canada are, after all, "V. I. P." (Very Important People!).

R. B. SHAW.
Queen Anne Heights.

Good for Them!

Your editorial "On the Other Hand," of Aug. 21, calls attention to the plans of the United States government to begin construction of an atomic-powered merchant ship, and comments on foreseeing still greater advances following upon the American pioneering in mobile atomic engines.

Mention is also made of Britain showing similar enterprise in development of stationary power stations, in the atomic field.

In connection with the construction of atomic-powered merchant ships, we would draw your attention to the following items from the Weekly Scotsman of July 20.

"The Clyde may build the first atomic-powered oil tanker in the world; which is already in the design state and will be constructed by a new £500,000 company known as Hawker Siddeley-John Brown Nuclear Construction Ltd.

"The tanker will be about 81,000 tons; work on this project has been going on for 12 months.

"This new company is backed with £122,000,000 funds of the parent companies (John Brown's, Clydeside) and note carefully—is being done by free enterprise." There appears to be no government assistance.

One may conclude this letter by repeating Scotsman columnist Ian MacLennan's comments on this enterprise.

"Good for Britain, good for Sir Roy Dobson (chairman of the new company) and good for Clydeside, good for John Brown's."

J. M. HENDERSON.
730 Vancouver St.

MARKED for READING

CENTENNIAL PROJECT?

Some-day we will probably learn the lesson that however much we may talk about someone's name "living for evermore," our descendants are likely to be more interested in the ornamental function of any statue we may erect to him. Generally his service to the nation will matter nothing to them, if his effigy gives them a pain in the neck.

—Sam Pollock on the BBC.

FROM WASHINGTON — By WALTER LIPPMANN

Satellite---Once Removed?

WASHINGTON has been reacting calmly to the events in Syria, almost certainly because they have long been foreseeable, and are not a surprise. The events stem from the basic situation among the Arab nations in the Middle East: first, that the great powers are rivals competing for their favor; and second, that there is rivalry among the Arab ruling classes, who are competing for the support of the great powers.

Lippmann

For these reasons, there has never been any chance that all the Arab countries would line up with us under some sort of pan-Arab Eisenhower Doctrine. As we have been making our deals with one group of Arab countries, another group—as it happens Syria, Egypt, Yemen—have been making tentative deals with the Soviet Union.

We are involved in a complicated and tricky game of power politics, and we must expect to have losses as well as gains. We have had gains in Saudi-Arabia, Jordan and Lebanon. Now we have had a loss in Syria.

State of Flux

The one thing that we can be fairly sure of is that the whole region is in flux, and that neither the gains, as in Jordan, nor the losses, as in Syria, can be counted on as permanent.

For while it may turn out to be the fact that the new military dictatorship in Syria is firmly under Soviet control, there is, I venture to think, bound to be a radical difference between a contiguous and non-contiguous satellite—between one that can be reached over land by the Red Army and one that can be reached only by sea and air.

It was possible for the Red Army to march into Hungary, to occupy it and to crush the rebellion. That would not be nearly so easy to do—what with the Baghdad allies being interposed—if there were a rebellion in Syria. For the Soviet Union it can be said that Egypt as well as Syria are rather in the nature of outposts than true satellites.

It is generally agreed, as the President said at his press conference, that the coup in Syria does not call for any reaction under the Eisenhower Doctrine.

The Syrian coup is a successful intrigue in which the legal government of Syria has acquiesced, at which it has probably connived. The basic principle of the Eisenhower Doctrine is that the United States will intervene only at the request of a legitimate government, and in the case of Syria the legitimate government is stridently hostile to the Eisenhower Doctrine and to the United States.

The right course is the one that the administration appears to be taking—to leave the initiative to Syria's neighbors, allowing them to decide on the only action which is possible—whether the new Soviet government should be put in quarantine.

No Intrigue

That is the limit of the action. There can be no intrigue under the Eisenhower Doctrine unless Syria first openly makes war on one or more of her neighbors, on Iraq, Jordan, Lebanon, or Israel.

Insofar as Syria is under Soviet influence, it will probably not be encouraged, in fact it will probably not be permitted, to do anything which could precipitate a general war.

In retrospect, it looks more and more as if Sen. Fulbright is right, and that the crucial American mistake in the Middle East has been the abrupt rejection of the Aswan Dam.

Not only did this touch off the calamitous series of events which began with Nasser's seizure of the Suez Canal Co., but it also deprived the Western world of the chance to co-operate with Egypt in a great project which is of vital interest to the Egyptian people.

Field Open

The fact of our withdrawal, combined with the rude manner in which we withdrew, has excluded us from the chance to exercise a friendly influence. It has left the field open to the Soviet Union, and made it certain that Nasser's demagogy would be turned against us all over the Arab world.

Yet it is probably true that Nasser does not want, and will try his best to avoid, a complete entanglement with the Soviet orbit. The central idea of his foreign policy seems to be that he can profit most by keeping the Soviet Union and the West bidding against each other. To do that he must be independent enough to keep both sides guessing, which, we may suppose, is what he means when he talks about a positive neutrality.

(1957 N.Y. Herald Tribune Inc.)

A WOMAN'S OUTLOOK — By RUTH ENKE

The Fruitful Days

THERE are times when I grow impatient with the poets. And, at the moment, I'd like to shake that seventeenth century dreamer, Andrew Marvell.

Ruth

He may have had beautiful thoughts in a garden, but, as a provider for winter, he must have been a flop.

I thought of him this morning when I was in the grassy wilderness we usually call the orchard.

"What wondrous life in this I lead!" wrote A. M. in dreamy ecstasy.

"Ripe apples drop about my head;
The luscious clusters of the vine
Upon my mouth do crush their wine;
The nectarine and curious peach
Into my hands themselves do reach;
Stumbling on melons, as I pass,
Ensnared with flowers, I fall on grass."

Well, it takes all kinds, I guess. But a fat lot of good a man like that would be in the fruitful days of August.

"Ripe apples drop about my head." Really! He has no grip of things at all. He should try grovelling for windfalls so he can quickly and thriftily make a pie. He should pick 'em before they drop and never mind if the branches do poke him in the eye and tear his brand new hairnet!

As for this business of "into my hands themselves do reach," it's sheer poetic twaddle. And I've just been picking peaches, so I know whereof I speak.

I've not stumbled on melons, though I did trip over a Hubbard squash. Neither have I been ensnared by flowers. I was caught up by brambles when I was picking blackberries. As to falling on the grass, I did do that. I fell smack into the ditch by the blackberries growing along the fence of the lower pasture.

Marvell fell poetically, perhaps. I didn't. I went sprawling and upset every berry in the picking pail. And retrieving berries from long grass is one of the most temper-provoking tasks I know. Everything was purple by the time I'd finished! I, who once upon a time could have written quite an erudite essay on Marvell the Mystic, ended up with no use for Marvell or for Mysticism.

Let's look at him with a practical, disenchanted eye. There he is by some fruit-tree's mossy root. Is he picking the fruit? No sir. He's cast his body's vest aside. (He doesn't mean his underwear, either!) And,

"My soul into the boughs does glide;
There, like a bird it sits and sings,
Then whets and combs its silver wings,
And, till prepared for longer flight,
Waves in its plumes the various light."

Huh. I could try it, too, I guess.

I can just see the faces of my menfolk if they were to find me sitting and singing in a tree. Whetting and combing my silver wings, indeed!

They'd either turn away in cold disgust, or laugh like crazy and say that Mum had gone absolutely nuts.

Yes, culture has it tough in this country. The larder counts for more than literature.

Come on, Marvell. We gotta be practical and pick those purple plums. No swooning on the grass either, boy. No poetic fancies. Just pick plums, and then turn 'em into jam.

YOUR HEALTH — By DR. WALTER C. ALVAREZ

Prone to Auto Accidents

Dr. Walter C. Alvarez is Emeritus Consultant in Medicine, Mayo Clinic, and Emeritus Professor of Medicine, Mayo Foundation

In a study by Tillmann and Hobbs of Canada, 96 auto accident repeaters were compared with 100 accident-free drivers, and it was found that many of the repeaters were egocentric and somewhat psychopathic exhibitionistic, resentful of authority, impulsive, and lacking in social responsibility. Interestingly, 66 per cent of them had been in juvenile or adult courts or had had trouble with their local credit bureau or had been investigated by social service people or public health clinics. Among the good drivers only 9 per cent had had any such contacts.

WHAT SEX CRIMINALS ARE LIKE

Dr. Bernard C. Glueck, Jr., of the University of Minnesota School of Medicine, has just been studying a group of sex criminals at Sing Sing prison in New York. Instead of looking like tough fiends, he says many look effeminate. Forty per cent were unprepossessing, and 11 per cent were odd-looking or ugly. Many of them were all mixed-up in regard to sex. None had a normal personality, and 70 per cent reacted like a schizophenic. They were withdrawn, and not fond of contacts with the public. They liked to work alone. Few had any interest in intellectual matters. Seven per cent admitted they used drugs, but when they were drugged they had little interest in women. Significantly, 50 per cent were either moderate or severe drinkers, and a high percentage of the whole group committed their sex crimes when drinking. At these times what little conscience they had was silenced by the alcohol. As many as 79 per cent of the men who picked little boys as their victims were definitely psychotic.

Dr. Alvarez

It will come as a shock to many people that Dr. Glueck found that in perhaps one out of three cases the victim of the assault had either invited trouble or had even seduced the offender. One in seven of the victims had a known history of delinquency or criminal behavior, while one out of five had been suspected of such delinquency.

I think Dr. Glueck and his associates are wise in not holding out hopes that these criminals can be cured by any form or amount of psychotherapy. Long-lasting schizophrenia is not likely to be cured by anything. Certainly, we know that many of the men who have recently murdered children were paroled shortly before from a mental hospital, supposedly cured. This sort of paroling must be stopped, because its results are so horrible.

To my way of thinking, the most important point to come out of this study is that the sex criminal is commonly a schizophrenic whose trouble is that he is not sane, and probably never will be sane. If this be true, there is no sense in paroling him. The other day I picked up the paper, there was the usual story—a sex-criminal jailed 10 years ago and given 10 years. Why only 10 years? He was paroled after six years. Why was he paroled? Two weeks later he killed two boys. I wonder if anyone has recently made a survey to see why certain people are put on parole boards. Have they any history back of them to suggest they have any knowledge of criminals and schizophrenics, or any wisdom and probity, or are they just political appointees?

If I had to appoint a parole board, I would search the state for the wisest men I could find—men who had had training in sizing up men. I would want to retain the right quickly to fire the group if, in a large percentage of cases, the men they paroled turned out to be typical confirmed criminals who never could be anything but criminal and who would never settle down to any other way of earning a living.

CHILDREN WHO CANNOT READ COMFORTABLY

During all the excitement about "Why Johnny Can't Read," I suspected that in many cases these children must have inherited some peculiarity in the brain which made it difficult for them to read and write and spell properly. Now, there has come into my hands a big book in German on difficulties with writing and reading, mainly in adults shot through the brain. Professor Leischmer has a chapter on what he calls "congenital blindness for words." He says this is commonly inherited. It can show up in several generations or in several members of one generation, or in two alike-twins. He says that the outlook, especially for intelligent children, is pretty good. They eventually learn to read. And naturally, the outlook is best when the child is highly intelligent.

WEATHER SYNOPSIS

CITY'S WEATHER RECORD

Sunshine, 1957	1,606.6 hrs.
Last year	1,737.1 hrs.
Precip. to date	13.96 ins.
Last year	11.15 ins.

SYNOPSIS—Relatively clear skies are general in all coastal and central interior regions of British Columbia this morning. Cloud in the southern and southeastern interior is expected to break during the day with a few scattered showers along the mountains in the Kootenays. Afternoon temperatures are expected to be somewhat higher than those of the past two days. A little closer to late August normals.

DOMINION PUBLIC WEATHER OFFICE 9 A.M. FORECASTS
Valid until midnight Tuesday

Victoria—Mostly clear today and Tuesday. Little change in temperature. Winds light, increasing to southwest 15 during the afternoons. Low tonight and high Tuesday at Victoria 50 and 65.

Vancouver - Georgia Strait: Mostly clear today and Tuesday. Little change in temperature. Winds light except northwesterly 15 in Georgia Strait during the afternoons. Low tonight and high Tuesday at Vancouver airport 50 and 70, Abbotsford and Nanaimo 45 and 70.

West Coast: Mostly clear today and Tuesday except early morning fog and low cloud in patches along the shorelines. Little change in temperature. Winds light. Low tonight and high Tuesday at Estevan Point 50 and 65.

TEMPERATURES YESTERDAY

	Min.	Max.	Prcp.
Victoria	51	63	trace
ONE YEAR AGO			
Victoria	55	65	trace
ACROSS THE CONTINENT			
St. John's	55	77	--
Halifax	63	70	.34
Montreal	60	85	--
Ottawa	59	74	--
Toronto	60	69	.06
Port Arthur	54	75	--
Winnipeg	41	79	--
Regina	29	54	--
Saskatoon	39	53	.31
Swift Current	33	56	--
Lethbridge	43	56	.04
Calgary	39	48	.03
Edmonton	43	50	--
Kamloops	50	72	.02
Penticton	54	72	--
Vancouver	50	68	--
Kimberley	45	67	--
Prince Rupert	48	70	--
Prince George	29	58	--
Fort St. John	35	57	--
Whitehorse	47	61	--
Seattle	47	68	--
Spokane	53	73	--
Portland	51	73	--
Chicago	58	76	--
San Francisco	54	70	--
Los Angeles	64	81	--
New York	64	81	1.35
N. Westminster	51	70	--

Sunrise, Sunset, Tuesday
(Pacific Standard Time)
Sunrise 5.23 **Sunset** 19.06

HOME GARDEN — By HILDA BEASTALL

Poinsettias Like Equal Dark, Light

Poinsettias during the summer months are just another pot plant to receive routine attention, but at Christmastime we surely like to show off the results of our prowess.

While the days are sunny and warm, the poinsettia, which is botanically Euphorbia pulcherrima, will make rapid growth. It likes plenty of sunshine and all the water it will absorb without being saturated.

Hilda

In common with other plants native to tropical America, the poinsettia has a definite preference for almost equal hours of light and dark.

As flowering time approaches, the hours of daylight are still just about equal with those of darkness, due to the country's proximity to the equator, and it is this condition which we need to duplicate in our homes from about the first of September.

The simplest way of handling the situation is to give the plant the warmest, sunniest window during the day, and at sunset remove it to a room or cupboard which receives no artificial light until after sunrise.

In this way, the long hours of darkness are unbroken, and that is the important part of the treatment. If electric light is switched on even once during the evening or night, the hours of darkness are interrupted and delay in flowering will surely result.

We see this clearly when the poinsettia is kept in the living room where the lights may be on as early as 4.30 in November. Such a plant will frequently not flower at all, unable either to present its tiny insignificant blossoms or the showy red bracts, or you may have one of the pink or white varieties.

New Hunting Areas Opened by M & B

CHEMAINUS (CP) — MacMillan and Bloedel Ltd. will open up many new areas behind Copper Canyon to hunter-members of the Chemainus Rod and Gun Club when the 1957 hunting season gets under way.

Club members will be permitted to hunt the full length of the Chemainus River and up the Rhinehart, Mt. Whymper, and Mt. Franklin roads.

In opening up new areas to game members, the company is fulfilling a promise it made three years ago, when it first granted access to some of its logging areas around Copper Canyon.

At that time, game club members were told that if they co-operated with the company and observed various regulations, additional hunting areas would be made available.

The company has also agreed to pay $20 a week or a total of $270 for the season for a gate man to be supplied by the club. One volunteer hunter will be required to stand gate duty each Saturday and Sunday along with the paid gate man.

All members of clubs which belong to the Vancouver Island Affiliated Fish and Game Association will be permitted to hunt in the Copper Canyon area provided they obtain road permits and sign up for gate duty.

Members of the local club will, in return, be able to hunt in the Northwest Bay, Nanaimo Lakes, Courtenay, Port Alberni, and Ladysmith areas.

16 Pass Tests For Swimming

CHEMAINUS—Sixteen candidates passed Red Cross swimming tests conducted here by J. Scantland of Vancouver.

Passing junior examinations were Trevor Cook, Ann Shelling, Mike Shelling, Sharon Goodings, Anne Goodspank, Dorothy Harris, Irene Poilievre, Ian Nimmo, Aline LaRochelle, Garry Bolger, Gayline Bolger, Jane Young and Penny Thornett.

Intermediate awards were won by Bruce Dick and Art Stearn, and a senior award by Louis Shelling. To date, 40 youngsters have passed their beginners tests.

3 New Schools Proposed For Nanaimo

NANAIMO (CP)—Three new schools and extensive additions are slated for Nanaimo School District No. 68 if a $1,000,000 school building by-law is approved by electors in December.

Nanaimo District School Board has asked two architects to prepare preliminary sketch plans and cost estimates.

James White has been appointed to plan a school in East Wellington to replace the present obsolete frame structure.

McCarravy and Barley will prepare preliminary plans and estimates of the balance of the program, which provides for a new eight-room elementary school in Brechin, a new six-room elementary school in Harewood, and additions to several existing school buildings.

Entry Record Set At Metchosin Fair

LUXTON — Biggest and best fall fair ever staged by Metchosin and District Farmers' Institute attracted more than 800 persons Saturday and drew over 1,100 entries—an all-time record.

The program started at 1.30 p.m. with a parade from Glen Lake along Sooke Road to the fair grounds, with fair queen Carolyne Clark, of Langford, in the place of honor.

At the park she was crowned by Herbert Bruch, Esquimalt MLA, who also officially opened the fair.

MAJORETTES

An entertainment program included a display of baton twirling by majorettes of Belmont High School, music by the Victoria Eagles' drum and bugle corps, square dancing by Mount View High School students, and judging of children's fancy dress divisions in the parade, first ever held in connection with the fair.

Highlight of the program came at 4 p.m., when Defence Minister George Pearkes, VC, presented prizes to the major winners.

Stan Hiscocks was fair manager; Mrs. Hiscocks, secretary-treasurer, and Mrs. W. Christie, entry secretary.

Douglas Richards, institute president, welcomed guests, and Alan Littler, institute secretary, was master of ceremonies.

Major trophies and winners in the fair were:

Royal Bank of Canada annual trophy, best animal in show, J. Chidlow.

Perpetual trophy donated by Maj.-Gen. G. R. Pearkes, highest number of firsts in the goat section, Tom Money. Special ribbon in section, Mr. Money.

Perpetual trophy donated by Esquimalt Jewelers, highest number of firsts in the sheep division, T. Parker.

Rock Gas Co. perpetual trophy for highest number of points in poultry, Allan Littler.

Haldor Beede Automotive Service perpetual trophy, highest number of firsts in the rabbit division, W. L. Emery.

Ribbon for best rabbit in show, Betty Ash.

Hudson Bay trophy, highest number of firsts in vegetable and field crop division, Mrs. H. Wadams.

Miss M. L. A. Savory trophy, for best artistic assortment of flowers, Mrs. D. Flatman. Special $5 prize for best basket of flowers, Mrs. Flatman.

B.C. Electric perpetual trophy, highest number of firsts in home cooking and canning, Mrs. Flatman and Mrs. J. Lohbrunner.

Miss L. M. A. Savory perpetual trophy, highest number of firsts in needlework, Mrs. Flatman.

Special prize, $5, best collection of fruit, F. H. Staverman.

Baker perpetual cup, best rabbit in junior division, Miss Katherine Colclough.

Woodward's perpetual trophy, highest number of firsts in dairy products, Fernie Farms.

Birks perpetual trophy, best dairy animal in show, J. S. Williams.

Canadian Bank of Commerce, Colwood branch, silver tray, highest number of points in junior division, 6 to 10 years, Miss Elizabeth Allen.

People's Credit Jewelers' perpetual trophy, highest number of points in junior division, 11 to 16 years, Miss Sheila Middleton.

See The world Famous Butchart Gardens
Mysteriously Beautiful under the magic of the NIGHT LIGHTING
Dusk till 11.30
Restaurant open 11 a.m. to 5 p.m.
Admission: Adults $1.00, Children 25c
Servicemen in uniform, Free

Loose False Teeth?
Can't Eat With Slipping Plates?
Hold Plates Tight With This Amazing New Cream
What torture to have plates rubbing against gums, leaving them raw and sore! No more! This new cream, Poli-Grip, gives you tight-fitting comfort as never before—does all this, too:
1. Poli-Grip forms a creamy cushion, eliminating friction on sore gums.
2. Holds even shallow lower plates.
3. Seals edges, so food can't get under.
4. Lets you eat anything.
5. Keeps plates tight while laughing, singing, even sneezing.
6. Made and guaranteed by Polident.
G-132

Teenager 'Fair' After Car Crash

DUNCAN — Donald Swanton, a teenager seriously hurt in a car accident Saturday, was reported today by King's Daughters' Hospital officials to be in fair condition.

Swanton suffered a broken right arm, possible internal injuries, abrasions, and shock. He was treated at the hospital by Dr. J. S. Goodbrand.

$1,000 DAMAGE

The driver of the car, Armand Didie, 17, escaped with a cut lip. Another passenger, Tony Martin, suffered shock.

According to RCMP the accident happened on the old Island Highway at about 3.45 a.m., when the car left the road north of the city and hit a telephone pole. Damage to the car was estimated at about $1,000.

EGG PRICES

	Producer	Wholesale
Grade A large	41	53
Grade A medium	35	45
Grade A small	29	30
Grade B	24	34

★ YOU
TWO Plans 15 Models
Can Lease a Monarch from NATIONAL Motors 819 Yates 4-8174

CORPORATION OF THE TOWNSHIP OF ESQUIMALT
ZONING BY-LAW REVISION
NOTICE OF HEARING

NOTICE is hereby given that all persons who deem themselves affected by the provisions of the new Zoning By-law, proposed to be adopted by the Municipal Council of the Corporation of the Township of Esquimalt will be afforded an opportunity to be heard on the matters contained therein, before the said Council at a PUBLIC HEARING to be held in the Esquimalt Municipal Hall on WEDNESDAY, SEPTEMBER 4, 1957, commencing at 7.30 p.m.

The proposed By-law and annexed Zoning Map, which may be inspected at the Esquimalt Municipal Hall between the hours of 8.30 a.m. and 5 p.m. on weekdays except Saturdays, and which will repeal By-law No. 222, being the "Zoning By-law 1932" and Amending By-laws, makes considerable and important changes in existing zoning restrictions.

J. W. ALLAN,
Municipal Clerk.

Chemainus Boy Tops Speedsters

PORT ALBERNI — David Woodley, 13, of Chemainus, won the Alberni Valley soap box derby championship here Saturday in a photo finish win over last year's champion, Jimmy Stevens of Port Alberni.

The boys had to race a second time for a decision after judges failed to agree on which of the boys won the final.

Jimmy won the Class A championship even by defeating Lorne Sherlock of Chemainus, and David won over Brock Hodgson in the Class B finals.

Harvey Thein, Nanaimo, won the Class A consolation, and Terry Burnip, Port Alberni, was Class B consolation winner.

Others reaching semi-finals in the Gyro-sponsored 11th annual derby here were Lorne Boroski and Bobby Beck, of Nanaimo, and Paul Ablitt and Arthur Hintz, Port Alberni.

DEEP-SEA SHIPS IN PORT

(Morning Positions)
Victoria—Eleni V.
Crofton—North Britain.
Cowichan—King Alexander.
Nanaimo—African Knight.
Alberni—Blue Master, Fana.

Ocean Mails

Aug. 24 — India Mail, Japan, Hong Kong, Philippines.
Aug. 27—Orion, Fiji, Australia, New Zealand.

BACKACHE
For quick comforting help for Backache, Rheumatic Pains, Getting Up Nights, strong cloudy urine, irritating passages, Leg Pains, and loss of energy due to Kidney and Bladder troubles, try CYSTEX. Quick, complete satisfaction or money back. Don't suffer another day without asking your druggist for CYSTEX.

HARD OF HEARING
HEAR again — As You Once Did?
K. F. MacLAREN
BRAIN
NATURE'S PATHWAY TO NORMAL NATURAL HEARING
Only the amazing new Acousticon, 3D Stereophonic Hearing Aid, scientifically corrects the hearing of both your ears, to give you hearing the way nature intended. This is why millions of the hard of hearing will be able to hear again, as naturally as they once did, before they lost their hearing.
And with concealment never before possible!
COME IN.
Acousticon
World's First & Oldest Manufacturer Of Electrical Hearing Aids
If you can't come in, SEND COUPON.
ACOUSTICON of VICTORIA
Suite 102
745 Yates Street
Phone 2-4524
Please send more information about Acousticon's Amazing New 3-D Stereophonic No-See© Hearing.
NAME
ADDRESS
CITY PROV.

Local and Long Distance
MOVING?
WE HANDLE ALL THE DETAILS
THE SAFE, EASY WAY TO MOVE
Careful Handling
If there's a move coming up in your plans . . . whether it's to be across town or across the nation, the people to call are DOWELL'S!
Dowell's men are thoroughly trained, they're CAREFUL, courteous men who have at their disposal the very latest methods and finest equipment to care for your precious belongings on any move, near or far.
Packing, Shipping, Storage, too . . . your best bet is to call for Dowell's Cartage and Storage Ltd. in Victoria.
Just Phone 4-7191
Agents for Allied Van Lines
LET DOWELL'S DO IT
1117-1119 WHARF STREET PHONE 4-7191

CHEV.
LEADING OVER ANY OTHER MAKE OF CAR
Learn the Reason Why!
Drive a new Chevrolet yourself . . . wheel it through traffic, test the smooth power, the perfect control . . . see the brilliant styling . . . then learn how easy it is to buy.
Morrison
CHEVROLET OLDSMOBILE LTD.
Yates at Quadra
Phone 3-1106

Stamps Make Hay

Edge Eskimos Before 16,000; To Meet Lions

By The Canadian Press

Calgary Stampeders have their hometown fans talking to themselves. The club management is counting money.

Not since 1954 have the Cowboys known such success either at the gate or on the field as they tasted Saturday night in Calgary when they drew 16,000 fans to watch them upset Edmonton Eskimos 10-6 in a hard-hitting Western Interprovincial Football Union game.

It was September 13, 1954, when Calgary last knocked over the Grey Cup champions and not since that game have the Stampeders drawn so large a crowd. The financial take was reported the largest ever from a single game in Calgary.

Stampeders share first place with the Eskimos with four points and they go into the WIFU's only game tonight at Vancouver as the only undefeated team in the conference.

Almost as surprising as the Calgary victory was Winnipeg Blue Bombers' 7-3 upset win over Saskatchewan Roughriders Saturday before 12,500 fans at Regina's Taylor Field, where Bombers hadn't won a game since early in 1953.

The loss was the third straight this year for Riders, touted earlier as the team with the best chance to knock off Edmonton for the title.

Quarterback Jimmy Finks, a National Football League veteran, sneaked over from the one-yard line late in the fourth quarter to score the game-winning touchdown after he had set up the play with a 12-yard pass to end Willie Roberts.

Fullback Don Caraway, a 220-pound Houston University graduate, kicked the convert. He had booted a 20-yard field goal in the second quarter for Calgary's other three points.

PARKER STARTS FAST

Stampeders were almost knocked off their feet on the first play of the game when Jackie Parker took the kickoff and lateralled to rookie halfback Ken Hall, who scampered from the Edmonton five to the Calgary 24. Parker then carried over three plays later.

At Regina, where frequent showers made the footing slick, tackle Steve Patrick of the Bombers crashed through the Rider line to block a punt, then recovered the ball in the end zone for a touchdown that won the game. Halfback Buddy Leake kicked the convert.

The Riders got into scoring position several times. They counted in the second quarter when Reg Whitehouse kicked a field goal from an angle at the 11-yard line. Neither club scored in the second half.

An interception at the Winnipeg three-yard line by Bomber quarter Kenny Ploen, a fumble at the Winnipeg 10 by Rider halfback Sam Wesley, and a tremendous goal-line stand that held Saskatchewan on three plays at the five, made the touchdown stand up.

GRID SUMMARIES

AT REGINA

FIRST QUARTER
1. Winnipeg, touchdown (Patrick.
2. Winnipeg, convert (Leake).
SECOND QUARTER
3. Sask., field goal.
THIRD QUARTER
No scoring.
FOURTH QUARTER
No scoring.

AT CALGARY

FIRST QUARTER
1. Edmonton, touchdown (Parker).
SECOND QUARTER
2. Cagary, field goal (Caraway).
THIRD QUARTER
No scoring.
FOURTH QUARTER
3. Calgary, touchdown, (Finks).
4. Calgary, convert. (Caraway).

WIFU

	P	W	L	F	A	Pts
Calgary	2	2	0	18	7	4
Edmonton	3	2	1	64	31	4
B.C. LIONS	2	1	1	45	28	2
Winnipeg	2	1	1	21	24	2
Saskatchewan	3	0	3	36	88	0

BIG FOUR

	GP	W	L	F	A	Pts.
Ottawa	2	2	0	42	24	4
Montreal	2	1	1	35	50	2
Hamilton	2	1	1	29	26	2
Toronto	2	0	2	45	51	0

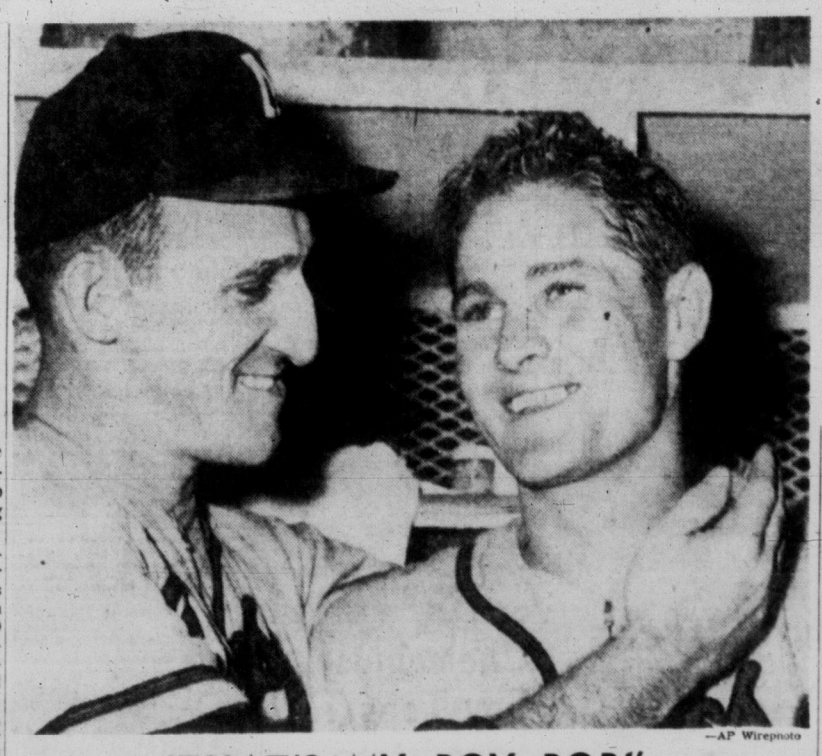

—AP Wirephoto

'THAT'S MY BOY BOB!'

Old pro Warren Spahn (left) can't help but glow when he's in the company of rookie Bob Hazle. Spahn, the hurler, and Hazle, the hitter, combined Sunday to give Milwaukee 7-3 victory over Phillies. Hazle, called up from Wichita last month, has a .526 average since stepping into the majors.

No Argument, But Arch Leaves Peewee at Home

Now the shoe's on the other foot.

It has been tradition, policy, custom or what-have-you for the Junior Shamrocks to produce players for their big brothers in the Inter-City Senior League. But this season the juniors have deprived Whitey Severson's seniors of one of his top performers.

As a result the big Rocks move into their best-of-seven final series with Nanaimo Timbermen minus starry Archie Browning. At the same time, the big team is thanking its lucky stars that aggressive Pee Wee Bradshaw won't be leaving them.

On Thursday Junior Rocks captured the British Columbia junior lacrosse championship. They leave Friday for the Western Canada junior final at Winnipeg.

CHOICE MADE

Coach of the club is Bradshaw, and Browning is manager. Naturally they want to go East with their boys. They would also like to stay and play in the ICLL final.

With a choice of one or the other, Browning chose to travel. Bradshaw also would have gone "If I could have had time off from my job".

So Browning leaves Friday, after appearing in the first game of the series Wednesday night. Also out for the series will be rugged Tom Druce and Jack Howse, out for the season with injuries.

Expected to return to action is Ed Kowalyk, the shifty forward who had his appendix removed earlier in the month, and Don Sherry, who slipped on the Memorial Arena floor during a late pre-season game and suffered a separated muscle in a leg.

Should the Shamrocks reach the Mann Cup final, they may lose another player.

Jack Bionda is under orders from Boston Bruins of the National Hockey League to report to their training camp September 15. The Mann Cup series starts on the 16th.

Double Setback By Colt Squad

ONTARIO, Calif. (CP)—Victoria's Capital City Colt League all-stars, who advanced further along the minor baseball play-off trail than any Vancouver Island team has ever gone, were knocked out of the annual Colt World Series here, losing both its games in the double-loss elimination.

The B.C. Club, which was invited into the series after a good showing against Richland, Washington, was beaten, 9-2, in its first game Thursday night by Eastern Ohio, although Steve Bishop held the American club to seven hits.

In Saturday's second game the Victoria team committed 10 errors and was trounced, 15-3, by San Antonio, Texas.

First game:

Victoria	000 101 0—	2	8	1
Eastern Ohio	202 311 x—	9	7	4

Steve Bishop and Bill White; Mel Withers, Don Purdue (6) and Butch Chambon.

Second game:

Victoria	000 003 0—	3	2	10
San Antonio	622 230 x—15	10	0	

Brent Siddon, Robin Barnes (3) and Barry Saddler; Garza, Walker (4), Stroth (5) and Arnold, Guzman (7).

Albion, Oak Bay Step Into Semi-Final Round

Albions moved into the semi-finals of the Victoria and District Cricket Association Knock-out Cup competition Sunday with a powerful display of batting that left Cowichan CC 101 runs behind when the scores were totalled.

R. Carke set the tone of the Albion win when he stood for 46 runs before being caught out by M. Jaggers. He was followed by D. Hughes with a 33 run stand. The best Cowichan could muster was a pair of sixes by G. Dyson and R. Moffatt.

Best Cowichan bowling was registered by J. Kay with four wickets for nine runs. For the winners, T. Oakman took the honors bowling four for six ahead of Clarke's two for five.

Oak Bay came to life Saturday with a three wicket win over league leading Five C's.

The win put them into the semifinals against Alcos next Sunday when Albions will play Incogs.

	P	W	L	D	Pts.
Five Cs	14	9	5	0	27
Albions	14	8	5	1	25
Incogs	14	7	7	0	21
Alcos	13	6	6	1	19
Oak Bay	14	6	7	1	19
Cowichan	13	3	9	1	10

Mawhinney Tops Hamilton Tourney

HAMILTON, Ont. (BUP) — Bill Mawhinney of Vancouver won the Gaylord golf tournament Saturday with a 3 and 2, four-under-par 67 victory over Hal Butler of Oshawa, Ont.

Mawhinney, who earlier this month edged Ald Balding to take the Millar Trophy, picked up $600 in prize money.

In the morning round, Mawhinney won his semi-final game against Gerry Kesselring of Toronto, 3 and 2, and Bill Kozak of St. Catharines stretched Butler to the 20th hole.

Long-Hitting Jo Wins Golf Crown

SACRAMENTO, Calif. (AP) —Seattle's Joanne Gunderson, a happy-go-lucky redhead teenager, won the U.S. National Women's Amateur golf championship Saturday, trouncing veteran Ann Casey Johnstone, 8 and 6.

The long-hitting 18-year-old played steady, near-par golf on the hot Del Paso Country Club par 38-36—74 course while the greying Mrs. Johnstone, 34, of Mason City, Iowa, and making her fourth try for the big silver cup, was erratic in every department. Her putter, however, gave her the most trouble as putt afer putt refused to drop.

Miss Gunderson, a finalist last year, at times played superb golf, especially on the 5 par 426-yard 22nd when she smacked a four-wood 200 yards out of a trap to the edge of the green. That shot raised a rousing cheer from the gallery of several thousand. But Joanne lost that hole, one of four, to a birdie.

The winner had a 4-up advantage at the end of the morning 18, winning 14, 15 and 16 with pars. She was 5-up at the end of 27 and took the last three holes.

"I was just having fun," the blue-eyed golfer said, "and everything turned out so well." A golfer for eight years, she's a natural lefthander who plays righthanded.

The easy-going youngster, smiling all the while and applauding whenever her opponent made a good shot, becomes the second youngest player to win this 57th annual event. The youngest was Beatrix Hoyt of New York, a 16-year-old champion in 1896.

The new champ, a fast player who wastes little time lining up her shots, won the National Junior crown last year.

Calgary Waits For B.C. Club

EDMONTON (CP) — Calgary Wranglers are the Alberta senior "A" men's softball champions.

They defeated Edmonton Trailers twice in three games Sunday to take the best-of-three series 2-1. Wranglers won the first contest 3-0, dropped the second by the same score, then ran roughshod for a 9-4 win in the third contest.

Calgary advances to the Western Canada finals against the British Columbia champions, Sept. 2, in a best-of-seven-game affair.

The Alberta winner was scheduled to meet Winnipeg, the Manitoba champion, but Winnipeg has since defaulted.

Edmonton Truckettes, Alberta senior women's champions, will meet the Manitoba champions in Winnipeg, Sept. 2, for the Western Canada women's softball title. This is also a four-out-of-seven-game series. Vancouver, the British Columbia champions, have defaulted in this division.

Pete's OLA Win Streak Snapped

PETERBOROUGH, Ont. (CP) —Hamilton defeated Peterborough 17-16 Saturday night, in a Senior Ontario lacrosse game here that went into overtime. The win staved off elimination for Hamilton Lincoln Burners in the Senior OLA semi-finals which the Peterborough Timbermen lead 3-1. The loss for the Timbermen ended a three-year home winning streak.

The Burners were led to their overtime win by the two goals of Tony D'Amico and a single by Ross Powless.

The fifth game will be played in Hamilton on Monday night.

United Weston Wins Soccer Playoff Berth

WINNIPEG (CP)—Manitoba will be represented by United Weston in the Dominion soccer championship playdowns. This was decided here Saturday night when United defeated Army and Navy Scottish 4-3 after 30 minutes of overtime in one of the hardest battles of the season.

The first two games of the best-of-three games series ended in 4-4 and 3-3 ties.

United will meet the winner of the Calgary Hungarians-Regina Hungarians game in Regina Monday.

Braves Breezing Along With Aid From Hurricane

Not-So-Dead White Sox Only Four Games Behind

By United Press

Milwaukee Braves feel they'll win in a breeze, especially now that rookie Bob (Hurricane) Hazle is leveling a path to the pennant for them.

Hazle, a left-handed hitting outfielder brought up from Wichita on July 27, has been Milwaukee's most devastating hitter the past two weeks and now sports a .526 average with 30 hits in 57 times at bat.

"The kid is fantastic," exclaims Miwaukee manager Fred Haney.

That description certainly fitted Hazle Sunday as he blasted a pair of three-run homers plus a single for a "perfect day" that powered Braves to a 7-3 victory over the Phillies and enabled them to stretch their National League lead to 7½ games.

Hazle's spectacular one-man batting show accounted for Milwaukee's last six runs. Southpaw Warren Spahn drove in the first one with a homer off loser Robin Roberts in the third inning en route to his 16th victory. The loss was Roberts' 18th compared with eight victories.

CARDS EDGED

Brooklyn Dodgers edged St. Louis Cardinals, 6-5; New York Giants crushed the Redlegs, 10-1; and Pittsburgh Pirates beat Chicago Cubs, 3-0, in the opener, then lost the nightcap, 8-2.

Chicago White Sox tightened the American League race considerably, climbing to within four games of first place by beating the Orioles twice, 6-2 and 3-0, while Detroit defeated the Yankees, 7-2. Cleveland took a pair from Washington, 3-2 and 6-4, and Kansas City beat Boston, 3-2.

Don Drysdale was credited with his 13th victory for the Dodgers although Brooklyn manager Walt Alston had to employ three pitchers—Ed Roebuck, Sandy Koufax and Sal Maglie—to stop the Cards in the ninth. Maglie struck out Ken Boyer with the bases full to end the game.

Don Mueller drove in three runs for the Giants with two homers and a pair of singles and teammate Danny O'Connell also knocked in three runs with a homer, triple and single as five Cincinnati pitchers gave up 15 hits. Ruben Gomez pitched his 14th victory.

LONG ON SPREE

A four-hitter by Vern Law produced Pittsburgh's victory over Chicago in the opener, but ex-Pirate Dale Long, who got three of the hits off Law, also collected three more in the nightcap to pace the Cubs to victory.

Bob Keegan of the White Sox, thumbing his nose at the traditional jinx that is supposed to follow a no-hit performance, held the Orioles to three hits in winning the opener for Chicago. Keegan, who pitched a no-hitter against Washington in his last outing, posted his ninth win. In the nightcap, Sherm Lollar's single with the bases full highlighted a three-run rally in the sixth inning that gave reliever Bill Fischer his fifth triumph.

Al Kaline smashed a pair of two-run homers and two singles against the Yankees while southpaw Billy Hoeft helped himself to his sixth victory with a bases-loaded double.

Indians won their opener from the Senators on Jim Hegan's eighth-inning homer. Roy Sievers hit his 33rd homer for the Senators, who dropped into last place.

Woody Held's ninth inning homer off Tom Brewer enabled the A's to take over seventh place. Red Sox had tied the score at 2-2 on Pete Daley's homer in the top of the ninth off winner Tom Gorman. Vic Power and Hector Lopez also homered for Kansas City.

Bilko Heading For Home Run Mark Tonight

By THE ASSOCIATED PRESS

Big Steve Bilko of Los Angeles tonight could become the first man in the Pacific Coast League history to belt 50 home runs in each of two consecutive seasons.

The hefty Angel slugger boomed his 48th and 49th for this year Sunday night while leading Los Angeles to a 6-2 nightcap victory over Hollywood. The Twinks won the first 6-3.

The doubleheader pulled the curtain for the season, and possibly permanently, on a fierce 20-year crosstown rivalry. Brooklyn's Dodgers are expected to move major league ball into the area next year.

Every team in the PCL played a doubleheader Sunday but only the leading San Francisco Seals scored a dual triumph. They defeated hapless seventh-ranked Sacramento 4-3 and 4-2 and boosted their lead over second-place Vancouver to 4½ games.

MOUNTIES SPLIT

Vancouver split with San Diego, which is in a third place tie with Hollywood. Mounties won 8-0 and then lost in an eight-inning nightcap 3-2. Seattle dumped Portland 9-5, but the cellar-dwelling Beavers came to life in the second game and edged the fifth-place Rainiers 4-3.

Hollywood hurler Bennie Daniels not only pitched his mates to victory in their opener with Los Angeles, but drove in two runs. His two-hit pitching gave him victory No. 15.

Bilko's home-run-hitting nightcap performance for Los Angeles gave him an edge over his mark at this point last season. He had hit 47 home runs in 130 games but finished the season with 55.

Mounties won their opener behind the shutout pitching of Art Houtteman and the home run hitting of Jim Marshall and Spider Jorgensen. In the second game, Padre pinch hitter Dave Pope singled in the winning run in the extra eighth inning. San Diego had taken the lead with a run in the third and another in the sixth on Floyd Robinson's home run. But Mountie Owen Friend connected for a tying four-bagger with one aboard in the seventh.

Navy Toppled By Meralomas

Vancouver's junior Meralomas showed all-around balance and a well-polished attack Saturday night to defeat Navy's Intermediate team 28-0 in an exhibition game at Vancouver.

It was Navy's first start of the season. Meralomas last week defeated Mayo Vampires 14-0. Vampires and Oak Bay, the defending champions, launch Victoria's gridiron season Friday night at Royal Athletic Park.

Touchdowns by fullback Ray Lachner and Garry McCullough, a convert and safety touch gave Meralomas a 15-0 lead at half-time.

Jack Schreiber scampered 80 yards after intercepting a Navy pass in the second half for a third Vancouver major and Ken Sherlock's converted touchdown rounded out scoring.

NON-TITLE BOUT

MONCTON, N.B. (CP) — Yvon Durelle, Canadian and British Empire light-heavyweight champion, will fight Eddie Demaras, Springfield, Mass., here Aug. 29 in a 10-round, non-title bout.

Halecos Win On Norm's Toe

VANCOUVER (CP) — Vancouver Halecos won their way into the B.C. finals of the Dominion Cup soccer championships Saturday with a 4-2 victory over Vancouver St. Andrews.

Halecos, who won the cup last year, next Saturday meet the winner of a contest Wednesday between New Westminster Royals and Vancouver North Shore to decide whether they will represent the province again in the national championship.

St. Andrews were behind from the start of scoring Saturday and stayed that way despite strong offensive moves and a gallant defence by goalie Nick Kun.

Normie McLeod gave Halecos the only goal of the first half and added two more in the second. Roy Nosella scored the fourth for Haleco and Neil McEachnie put home both the St. Andrews goals.

Ken's Lesson Pays Off —'Never Look Back'

MILWAUKEE (UP) — Ken Venturi, professional golf's hottest player with two straight tournament victories, said today two lessons he learned in his 1956 Masters' blowup had helped in his young career.

"Don't nurse a lead. Go out and try to improve it.

"Never look back and see what the guy behind you is doing," said Venturi, who won the $35,000 Miller Open here Sunday with a 13-under-par 267.

"I didn't pay any attention to what Snead or Balding were doing. I figured I needed a 68 the last day to win, and I went out to shoot that," he said.

The confident 26-year-old San Franciscan did just that. His two-under-par 68 won him the $6,000 first prize. Five strokes behind him with 272s were Al Balding of Big Winn Inn, Ont., and the "Old Slammer," Sammy Snead, who each got $3,500.

Venturi went into the rough eight times with his tee shot, but six times he put his second shot on the green. An example of his accurate irons was given on No. 10, when he hit out of the rough to within five feet of the cup, then sank the putt.

Venturi, who lost the 1956 Masters' tournament with an 80 on the final round, has finished in the money in 14 of 15 tournaments since turning pro nine months ago. He won the St. Paul Open a week ago with a record-equalling score.

SPORTS

DOUG PEDEN, Sports Editor

DOUG MILLER TOPS

Record Turnout In Junior Derby

A record 640 youngsters covered Saanich Inlet like a blanket Sunday as Victoria-Saanich Inlet Angler's Association staged its most successful junior derby yet.

A total of 90 prizes were given out to the excited entrants and, if derby results are any indication, there is going to be a good supply of fishermen in the Victoria area for many years to come.

Some youngsters got so interested in wetting their lines that long after the derby was officially over that they were still dipping hooks off the end of the wharves in search of salmon, perch, cod or other assorted residents of the ocean.

And it wasn't a case of resorting to anything after failing to hook into a salmon — there was a definite abundance of springs and cohb at the end of the day.

Top winner in the event was 13-year-old Doug Miller, 2175 Dalhousie, who hauled in a 21-pound 12-ounce lunker that went for his herring dodger and minnow combination. Doug's salmon won him a bicycle, as did Carol Greenhaugh's 10-pound 4-ouncer, which topped the girls' entry.

Jackie Milliken won a $50 fishing outfit with his 15-pound 1-ounce spring, while Joan Midlane, who won the derby last year, lost the flip of the coin with Jackie and wound up with a $35 fishing outfit. Joan's fish also weighed 15 pounds 1 ounce.

Heather Kirk won a $25 fishing outfit with a 14-pound 8-ounce salmon.

HIDDEN WEIGHT PRIZE WINNERS

Rod and reel—Shirley Dunn, Kathleen Rice, Ken Robertson, Ricke Howell, Diana Rimmer, Rusty Hammond, Jeanette Brown, Sandra Alexander, Leland Thoms, Leonard Michaux, Rodney Ptak, Teddy Bernchistle, Don Rimmer, Patsy Ferris, Bob Carrie, Michael Butler, Linda Pozentz, Tom Eade, John Giles, Marcia Prentice, Jimmy Gray, Wayne Hodgson, Monty Fulton, Jeanette Smithhurst, Edwin Donald, John Petrie, Mike Brown, John Hodgson, Grant Beardshaw.

Tackle Box—Glen Smith, Gregory Gowar, Don Grant, Bryan Hunter, Brook Sackett, Michael Harrison, Sharon MacDonald, Brook Tomlin, Lenny Richard.

Strip teasers—Daron Farquar, Pat Lee Rosin, Bill Gower, Herbert Young, David Fairclough, Jim Rose, G. Tupper, Roger Halthide, Sandra Bray, Beverley Hunger, Jo-Ann Hiquebran, Eddie Hancock, George Pistell, Colin Effa, Larry Anderson, Seven Jack, Bonny Jaundrew, Jerry Shanks, M. Machan, Doug Reimer, Bob Galley, John Ozard.

Spoons—Kenny Barry, Irene Hillier, Bert Jones, Dave McDonald, Cliff Wood, Bob Paterson, Terry Rendal, Shirley Martin, Bruce Quail, Larry Quail, Barbara Herbert, Lynn Tupper, Phillip Miles, Reg Young, Georgina Montgomery, Maureen Hoskyn, Inca Anderson, Billy Richard, Roger Penner, David Brown, Alex Campbell, Marcilla Reid, Ricky Heinbecker, Carl Virley.

Unclaimed prizes may be picked up at 1225 Government Street.

Only Susie's Singles Win Runs to Form

QUEBEC (CP)—Upsets were the rule in the province of Quebec tennis championships over the weekend.

Armando Vieira of Brazil captured the men's singles crown by beating out countryman Carlos Fernandez, top-ranked foreign entry, 4-6, 6-4, 6-4, 6-4. Fernandez then teamed with Montrealer Henri Rochon to take the doubles title 8-6, 6-4, 6-0 over top-seeded Bob Bedard, Sherbrooke, Que., and Toronto's Don Fontana.

Susan Butt of Victoria, top out-of-province entry, won the women's singles with a 6-4, 7-5 win over unseeded Mariette Lafromboise of Montreal in one final that did run to form.

Miss Laframboise joined with Sarah Mae Turber of Evansville, Ind., to cop the doubles crown 6-3, 6-3 over Miss Butt and Anne Bagge Vieira of Brazil, the top-seeded team.

In the mixed doubles Bedard and his wife, the former Anne Stacey of Halifax, defeated Montrealers Francois Godbout and Therese Helie 6-3, 11-9.

Miss Butt stroked smoothly as she took the singles title. She moved out of a 3-3 tie to take the first set, moved to a 6-5 lead in the second set on her own service then broke her opponent's for the win.

Clicks at Seattle

SEATTLE (AP) — Canadian-owned Jules Jewel came from behind in the stretch, Saturday, to pass Washington-bred Val Glitter and win the 12th running of the $5,000-added Drumheller Memorial at Longacres race track.

Favored Count Indigo, another Canadian entry, was third.

Junes Jewel, owned by A. E. Forshaw, of Vancouver, B.C., passed the wire half a length in front to pay $12.90, $6.70 and $4.10.

'Cats Offer Proof Sam No Mudder

HAMILTON (CP)—Hamilton Tiger-Cats rallied with three second-half touchdowns to defeat the defending Big Four football champion Montreal Alouettes 22-6 Saturday night here. Seventeen-thousand fans sat through a driving rain to watch the teams play in a sea of mud.

The Cats trailed 6-1 at half time, but they marched to victory with a stout defensive display which held Alouette quarterback Sam Etcheverry to only 10 completions in 30 pass attempts. They also turned one of three pass interceptions into a touchdown and capitalized on a pair of Alouette fumbles for majors.

Champion Bitten By Burnaby Hope

VANCOUVER (CP) — British Columbia chess champion Walter Jursevskis, of North Burnaby dented the armor of defending Canadian champion Frank Anderson, Sunday, by winning their match adjourned from the second round of the 1957 Canadian chess tournament.

The results left Lional Joyner, of Montreal, and Potter in the lead with two wins each at the end of the second round.

Cec's Fishing and Hunting Guide

Trial Island, East Point, Beecher Bay, Up Island and Saanich Arm all good. Cowichan Bay — Springs in early morning and late evenings.

Cec Fletcher's Men's Shop 755 YATES

"Capital's" the place to GET

Mill-End Roofing

90-lb. mineral surfaced roofing red, green or black. 108 sq. ft. per roll $3.95

You can put it on yourself

Ideal for garages, woodsheds, chicken houses, repairing or new construction. Complete stock of all roofing materials . . always for less. Guaranteed 100%.

15-lb. (stucco base) Felt, 400 sq. ft. per roll $3.25
2-Ply Roofing, 108 sq. ft. per roll $2.40
Weathermax, per roll $2.25
25-lb. Felt Paper, per roll $3.00

Exterior Paint, gal. $5.75
White, Cream, gal. $3.35

Park Free — Pay Less

CAPITAL IRON & METALS LTD.

Low Overhead Warehouse
1832 STORE STREET
Phone 4-8441 — 4-2434

a word to the wise

FREE HOME DELIVERY PRINCETON BEER

Phone 4-4179 or 2-6832

HIGH LIFE • ROYAL EXPORT • OLD DUBLIN ALE

This advertisement is not published or displayed by the Liquor Control Board or by the Government of British Columbia

BASEBALL SCORES

NATIONAL LEAGUE

	W	L	Pct.	GBL
Milwaukee	76	46	.623	—
St. Louis	69	54	.561	7½
Brooklyn	70	55	.560	7½
Cincinnati	62	61	.504	14½
Philadelphia	62	61	.504	14½
New York	60	67	.472	18½
Chicago	48	73	.397	27½
Pittsburgh	46	76	.377	30

First—
Chicago 000 000 000—0 4 0
Pittsburgh 000 210 00x—3 9 0
Drabowsky, Anderson (8) and Neeman; Law and Peterson.
Second—
Chicago 020 130 011—8 16 0
Pittsburgh 000 100 10x—2 6 1
Elston, Lown (6) and Neeman; Douglas Purkey (4), Arroyo (4), Swanson (5), Smith (6), King (9) and Rand.
Home runs, Pittsburgh—Skinner, Thomas.
St. Louis 000 110 012—5 9 1
Brooklyn 002 020 20x—6 11 0
Jones, Muffett (7) and Landrith; Drysdale, Roebuck (8), Koufax (9), Maglie (9) and Roseboro, Campanella (8).
Home runs, Brooklyn—Hodges.
Cincinnati 000 000 001— 1 6 0
New York 102 024 01x—10 15 1
Jeffcoat, Klippstein (3) Fowler (5) Freeman (6) Gross (8) and Bailey; Gomez and Thomas.
Home runs, Cincinnati—Bailey; New York—Mueller 2, O'Connell.
Milwaukee *001 303 000—7 8 0
Philadelphia 000 000 030—3 9 0
Spahn and Crandall; Roberts, Morehead (4), Hacker (6), Meyer (8) and Lopata, Lonnett (9).
Home runs, Milwaukee—Spahn, Hazle 2; Philadelphia—Lopata.

SATURDAY
St. Louis 5, Philadelphia 2.
Chicago 4, New York 2.
Cincinnati 1, Pittsburgh 4.
Milwaukee 13, Brooklyn 7.

AMERICAN LEAGUE

New York	79	44	.642	—
Chicago	75	48	.610	4
Boston	63	59	.516	15½
Detroit	62	61	.504	17
Baltimore	59	63	.484	19½
Cleveland	60	65	.480	20
Kansas City	48	76	.387	31½
Washington	47	77	.379	32½

First—
Baltimore 000 110 000—2 3 3
Chicago 221 001 00x—6 7 1
Ceccarelli, Brown (5), Walker (8) and Ginsberg; Keegan and Lollar.
Home run, Baltimore—Pilarcik.
Second—
Baltimore 000 000 000—0 6 0
Chicago 000 003 00x—3 4 0
Wight, Zuverink (6), Loes (7) and Triandos; Harshman, Fischer (3) and Lollar.
First—
Washington 001 010 000—2 5 1
Cleveland 000 000 21x—3 7 1
Stobbs, Hyde (8) and Berberet; Garcia and Hegan.
Home runs, Cleveland—Woodling, Smith, Hegan.
Second—
Washington 020 002 000—4 7 1
Cleveland 003 111 00x—6 10 1
Kemmerer, Hyde (6), Byerly (7) and Courtney; McLish, Narleski (9) and Hegan.
Home run, Washington—Sievers.
Boston 000 100 001—2 6 0
Kansas City 001 000 101—3 9 1
Brewer and Daley; Gorman and Thompson.
Home runs, Kansas City—Power, Lopez.
Held; Boston—Daley.
New York 101 000 000—2 8 0
Detroit 032 020 00x—7 8 2
Turley, Cloutte (4) and Berra; Aloff and Wilson.
Home runs, New York—Bauer; Detroit—Kaline 2.

SATURDAY
Washington 6, Detroit 3.
New York 10, Cleveland 4.
Baltimore 4, Kansas City 2.
Boston 1, Chicago 7.

PACIFIC COAST LEAGUE

	W	L	Pct.	GBL
San Francisco	87	56	.608	—
Vancouver	82	60	.577	4½
Hollywood	78	64	.549	8½
San Diego	78	64	.549	8½
Seattle	73	70	.510	14
Los Angeles	65	75	.464	20½
Sacramento	54	89	.378	33
Portland	52	91	.364	35

First game—
Vancouver 002 400 200—8 9 0
San Diego 000 000 000—0 6 0
Houtteman and Atwell; Aguirre, Gasque (4) Mesa (8) and Averill.
Secnd game—
Vancouver 000 000 20—2 7 1
San Diego 001 001 01—3 5 0
Bamberger, Consuegro (6) Held (8) Beaman (8) and White; Werele and Jones.
First game—
Los Angeles 010 000 110—3 6 0
Hollywood 001 031 01x—6 11 0
Jancse, Birrer (7) and Battey; Daniels and Hall.
Second game—
Los Angeles 213 000 0—6 9 1
Hollywood 000 100 1—2 11 0
Grob and Tappe; Rowe, Garber (3), Churn (8), Pepper (7) and Hall.
First game—
Portland 103 000 001—5 9 1
Seattle 003 101 22x—9 13 1
Carmichael, Fielder (3), Shore (7), Marlowe (8) and Bottler; Podbielan and Orteig.
Second game—
Portland 300 100 0—4 8 0
Seattle 000 210 0—3 7 0
Alexander and W. Martin; Rabe, Kennedy (6) and Aylward, Orteig (6).
First game—
San Francisco 310 000 000—4 10 2
Sacramento 000 020 010—3 10 0
Smith, Abernathie (8) and Sadowski; Harrist and Barragan.
San Francisco 020 020 0—4 5 0
Sacramento 110 000 0—2 3 1
Hurd and Sullivan; Bowman and Neal.

SATURDAY
San Francisco 10, Sacramento 4.
Portland 3, Seattle 2.
Los Angeles 4, Hollywood 11.
Vancouver 3, San Diego 1.

INTERNATIONAL LEAGUE
Toronto 3, Buffalo 7.
Havana 9-10, Columbus 4-4.
Montreal 8, Rochester 1.

SATURDAY
Montreal 10, Rochester 5.
Toronto 9, Buffalo 1.
Miami 4, Richmond 5.

AMERICAN ASSOCIATION
St. Paul 7, Wichita 5.
Omaha 3, Charleston 2.
Minneapolis 6-0, Indianapolis, 3-5.
Denver 7-7, Louisville 4-6.

SATURDAY
Louisville 1, Omaha 6.
Charleston 17, Denver 11.
Wichita 1, Minneapolis 2.
Indianapolis, St. Paul 2.

Everybody Wins, Or So It Seems, When Digger Goes

Digger O'Dell took a holiday from driving at Western Speedway at the weekend and it appears that everybody got a chance to win either a heat or major race Saturday.

For the first time in three years, Bert Gilmour pushed his stock through to a main-event win when he made good his late challenge against highly-favored Dick Willoughby for the upset night of the meet. Gilmour trailed for 21 of the 25 laps in the race.

Dave Cooper made his move in the 17th lap and wound up third, a notch behind Willoughby.

Cooper went on to win the Trophy Dash without any trouble to take over from O'Dell who has won it successively in his last nine tries.

The special mechanic's race was handily won by Del Williams as he beat out Al King and Dave Allen.

Trophy dash—1, Dave Cooper; 2, Dick Varley; 3, Al Smith.
First heat—1, Dick Willoughby; 2, Dave Cooper; 3, Dick Varley.
Second heat—1, Lamont Brooks; 2, Phil Lembrick; 3, Chuck Herne.
Third heat—1, Larry Van Humbeck; 2, Bert Gilmour; 3, Hank Neilson.
Fourth heat—1, Ray Pottinger; 2, Carman Pascoe; 3, Bernie Griffiths.
Mechanics' race—1, Del Williams; 2, Al King; 3, Dave Allan.
Main event—1, Bert Gilmour; 2, Dick Willoughby; 3, Dave Cooper.

FIGHT RESULTS

St. Paul, Minn.—Del Flannagan, 155, outpointed Ralph (Tiger) Jones, 156¼, St. Albans, N.Y., 10.

FULLY COLLAPSIBLE
GOLF CARTS
$16.95
Hocking & Forbes
Sporting Goods Ltd.
734 YATES ST. Phone 3-2342

Arrows Not Planning To Step Out So Easily

The odds seem to favor the defending champions, but Arrow Furniture doesn't intend to pass up the Senior A Men's Softball League championship without a battle.

A battle is what the defending rulers, Gorge Hotel, stepped into Sunday at Central Park. There were, in fact, two battles and many in the overflow audience that left the park after it was all over could not remember when they last witnessed such thrilling playoff action.

Victories were divided with Gorge winning a 3-2, 15-inning thriller in the afternoon and Arrows bouncing back for a 3-2 triumph in the evening.

FIFTH TONIGHT

Results left Gorge one game away from winning their seventh straight city championship. They lead the best-of-seven series 3-1 with the fifth game scheduled for tonight, starting at 6.30.

The afternoon marathon had a little of everything. Teams were deadlocked 1-1 after the regulation nine innings, but a tremendous, two-out homer by veteran Archie Sluggett gave Arrows the lead in the top of the 14th. Gorge came back in their half when Leroy Bond singled and tied up the game after Barry Jackson tripled with one out.

Stan Stewart scored the winner in the 15th. He drew a walk—the sixth off Lyon—and then moved to third after a sacrifice and an infield putout. A two-out error by Arrow shortstop Art Brinks enabled Stewart to score.

REAY RAMBLES

Jim Reay scored all three runs in the nightcap to keep Arrows' fortunes alive.

Presentation of various league trophies were made before the second game. League president Ken Kitchen presented Gorge's Ken Gunter with the trophy for winding up in first place during the regular schedule.

Mayo Lumber's Jim Peterson captured the batting crown with a .458 mark while Ab Wiebe was presented with the most valuable player award. Sluggett was presented the most gentlemanly player trophy.

First game—
Arrows 000 100 000 000 010—3 7 4
Gorge Hotel 000 010 000 000 011—3 8 2
Don Lyon and Ron Benn; Ed Foychuck and Ab Wiebe.
Second game—
Gorge Hotel 002 000 000—2 10 3
Arrows 010 101 00x—3 10 1
Dave Price and Les Wilson; Don Ward and Ron Pearce.

RACING RESULTS

EXHIBITION PARK

First Race—$1,050, claiming, three-year-olds and up, foaled in Canada, mile and one-sixteenth.
Riskashot (Ventrella) $12.00 $7.20 $3.90
Jane Gray (Leonard) 6.50 3.40
Coran (Frey) 2.60
Also ran: Light Mist, Fair Lil, Brazen Jewel, I Do, Prince Harry, Shannonwood, Belle Amazon. Time, 1:49.2.

Second Race—$1,050, claiming, four-year-olds and up, mile and 70 yards.
Pharmoor (Frey) $9.00 $5.20 $3.70
Early Rambler (Marsh) 7.50 5.70
No Alarm (Frey) 8.10
Also ran: Firps Hope, Johnny O'Herron, Winforme, Sara J, Prudent John, Audacious King Flying Abbey. Time, 1:46.3; Daily double paid $59.30.

Third Race — $1,100, allowance, three-year-olds and up, mile and 70 yards.
Princes Street (Broomfield) $6.20 $4.30 $3.00
Li-G-Bom (Frey) 3.60 2.50
Western Cloud (Williams) 2.90
Also ran: T Drive, Beau Sierra, Ikealike. Time, 1:43.3.

Fourth Race — $1,100, allowance, three-year-olds and up, one mile.
Baraloy (Brown) $11.10 $5.90 $4.50
French Orphan (Tranchina) 7.50 4.40
Silver Leaves (Williams) 3.30
Also ran: Never Out, Rusty One, Jay P Jay, Nasty Ann, Kadra. Time, 1:41.6.

Fifth Race—$1,050, claiming, three-year-olds and up, six furlongs.
Looks Better (Br'mfield) $24.50 $7.50 $4.50
Bonnie Lass (Leonard) 4.20 3.00
Grandpa Sam (Marsh) 4.00
Also ran: Broken Bottles, Miss Humhuz, Con Brio, Honeywell, Grentex, Our Deal, Railworker. Time, 1:14.

Sixth Race — $1,100, Miss Vancouver Claiming Special, four-year-olds and up, one mile and three-eighths.
Food For Thot (Marsh) $15.90 $6.40 $4.50
Broad Bend (Leonard) 3.80 3.00
Ricky J (Broomfield) 5.30
Also ran: Kathy Fin, Mondora, Hind Fleet, Hels Flyer, Sid P, Tommy's Hope, Pebble Ling. Time, 2:23.

Seventh Race—$2,500, Added President's Handicap, three-year-olds and up, mile and one-sixteenth.
Donn Baykey (Williams) $4.90 $3.00 $2.50
Kronje (Marsh) 3.10 2.60
Nebesna (Haller) 3.00
Also ran: Magic note, Porters Pebble. Time, 1:45.6.

Eighth Race—$1,050, claiming, four-year-olds and up, six furlongs.
Long Oais (Tranchina) $15.10 $7.40 $5.60
Mis Colleen (Arterburn) 13.60 7.10
Celo (Peerson) 9.50
Also ran: Vidette Lad, Bay Reader, No Tears, Eves Dream, Some Doings, Lilomac, Beau Abbey. Time, 1:14.6. Quinella pain $129.30.

LAMONT SHARP

Third Contest Needed In Island 'B' Playoff

Fletchers made the most of five hits and five errors Sunday evening to edge Ladysmith 4-3 and force a third and deciding game in their best-of-three Island Senior "B" softball championship.

Jim Lamont's three-hit masterpiece in Sunday's first game at Heywood Park gave Ladysmith the series' opener 5-1.

Date for the third game has not been set. Originally, the series was to open Saturday night in Ladysmith and wind up with Sunday's twin-bill at Heywood. Saturday's contest, however, was postponed because of rain.

Lamont was in complete command in the opener, striking out three and walking only one batter. Ellis Achtem was the loser as Fletchers miscued six times.

Gerry Stilson was the second game winner while Ken Berry, the first of two Ladysmith hurlers, was tagged with the loss.

First game—
Ladysmith 000 021 020—5 7 2
Fletchers 000 100 000—1 3 6
Jim Lamont and Del Bertrand; Ellis Achtem and Jim Moody.
Second game—
Fletchers 100 120 000—4 5 4
Ladysmith 000 010 200—3 8 5
Gerry Stilson and Moody; Ken Berry; Ron Aitken (5) and Bertrand.

O.C. CRICKET

LONDON (Reuters) — The West Indies' once-proud cricket team Saturday crumpled quickly and finally to England's destructive bowling, humbled by defeat in the last game of this year's test series.

The West Indies lost the fifth game of the summer-long series by an innings and 237 runs at The Oval, South London—abruptly closing the final contest in mid-afternoon of the third day.

Following England's powerful first innings total of 412 and their own brief 89-run first innings Friday, the visitors went to bat again Saturday but fared no better. They managed only 86 runs in their bid to close the gap and pull at least one victory out of the series.

The series thus went to England three games to none, with two draws.

SCORE CARD
England, first innings 412
West Indies, first innings 89

SECOND INNINGS
WEST INDIES
Asgarali, b Lock 7
Kanhai, c Evans, b Trueman 8
Sobers, b Lock 42
Worrell, c Cowdrey, b Lock 0
Walcott, not out 19
Weekes, b Lock 0
Smith, c Sheppard, b Lock 0
Alexander, b Laker 0
Dewdney, stpd. Evans, b Lock 1
Ramadhain, b Laker 2
Extras 7
Total 86

BOWLING ANALYSIS

	O	M	R	W
Trueman	5	2	19	1
Loader	3	2	2	0
Laker	17	4	38	2
Lock	16	7	20	6

LONDON (Reuters)—Saturday's close-of-play cricket scores:
Essex 231, Kent 99 for 5.
Sussex 312, Worcestershire 43 for 1.
Northamptonshire 131, Derbyshire 95 for 5.
Gloucestershire 251, Lancashire 29 for no wickets.
Glamorgan 106 and 2 for 1, Middlesex 217 for 9 declared.
Warwickshire 196, Surrey 149 for 2.
Somerset 232, Yorkshire 81 for 2.
Leicestershire 250, Nottinghamshire 29 for 1.

Basanta Back In Chess Lead

L. Basanta defeated Mike Horn in Victoria City Chess Club play last week to regain first place in "A" division, while L. Kellie retained second spot in "B" division with a win over T. Antikainen.

Ladder standings and this week's schedule follows:

LADDER STANDING
"A" Division—1, L. Basanta, 2, M. S. Horn, 3, A. de Haviland, 4, A. H. Sheard, 5, E. P. Rolls, 6, T. J. Stewart, 7, O. Jowett, 8, D. Dawson, 9, A. Colonval, 10, L. Hall, 11, R. R. Bennett, 12, G. Cross, 13, A. G. Higgs.
"B" Division—1, A. Strodyk, 2, L. Kellie, 3, T. Antikainen, 4, W. Kobenter, 5, G. Jones, 6, G. Isomaa, 7, W. N. Creed, 8, E. Knapp, 9, B. Gibbs, 10, E. W. Wilson, 11, W. Inkpen, 12, Dr. M. L. Olsen; 13, L. Millin.

SCHEDULE
"A" Div. Tuesday—de Haviland vs. Horn; Rolls vs. Sheard; Jowett vs. Stewart; Colonval vs. Dawson; Bennett vs. Hall; Higgs vs. Cross; Basanta—bye.
"B" Div. Tuesday—Kellie vs. Strodyk; Kobenter vs. Antikainen; Isomaa vs. Jones; Knapp vs. Creed; Wilson vs. Gibbs; Dr. Olsen vs. Inkpen; Gwynn vs. Millin; Devine—bye.

brisk as an ocean breeze!
Old Spice AFTER SHAVE LOTION
$1.35
Top off every shave with bracing Old Spice After Shave Lotion. Splash it on – feel that brisk, hearty tingle – start the day refreshed and invigorated.
SHULTON TORONTO

There is no finer advertisement for any firm than a staff of clean, neatly attired employees. Did you know that New Method Laundries are prepared to furnish your personnel with any one of a large variety of work clothes—and launder them crisply clean each week for a modest inclusive charge?
Over 500 Victoria business firms are using this fine rental service each week. They have discovered for themselves that a clean, smartly attired staff is the finest sales booster in the world. Let New Method introduce you, also to this great business builder. Phone 4-8166 and ask for Garment Supply Department. It's another New Method service.

"Man, I'm sold on ADAMS OLD!"

Thomas Adams Distillers Ltd.
AMHERSTBURG, ONT. G-5738
This advertisement is not published or displayed by the Liquor Control Board or by the Government of British Columbia

TIME OUT! By JEFF KEATE

"Forbes shouldn't enter tournaments if he can't stand to have a gallery watching him!"

Minor Squads Launch Title Hunt Tuesday

This week will be a big one, both here and in Vancouver, for teams of the Greater Victoria Minor Lacrosse Association as four city squads head for B.C. championships against mainland teams.

Tuesday, Peewee division Saanich Tigers play at 7 p.m. and Juvenile "B" Butlers at 8.30 in Memorial Arena against Vancouver teams.

Thursday at Kerrisdale Arena, it will be Saanich Butlers playing for the midget title at 7 p.m. and Juvenile "A" Big Horns at 8.30.

Following is the minor lacrosse schedule for the coming week.

MONDAY
9:30 a.m.—Midget, Saanich vs. Victoria City.
10:30 a.m.—Saanich vs. Oak Bay.
11:30 p.m.—Saanich Tigers workout.
WEDNESDAY
9:30 a.m.—Bantam workout.
THURSDAY
9:30 a.m.—Midget semi-final. Oak Bay vs. Victoria City.
SATURDAY
9:00 a.m.—Pee wee semi-finals, Saanich vs. Victoria City.
10:00 a.m.—Pee wee semi-finals, Punjab United vs. Oak Bay.

U.K. RUGBY

LONDON (Reuters)—Results of Rugby League matches played in the United Kingdom Saturday:

Batley 12, Blackpool B 19.
Bradford N 13, Workington 3.
Doncaster 8, Dewsbury 17.
Halifax 21, Hull 13.
Hull K R 18, Liverpool C 16.
Leeds 52, Barrow 12.
Leigh 35, Bramley 5.
Rochdale 18, Castleford 9.
St. Helens 30, Hunslet 9.
Salford 5, Widnes 16.
Wakefield 12, Oldham 12.
Warrington 20, Keighley 17.
Whitehaven 15, Featherstone 9.
Wigan 25, Huddersfield 7.
York 37, Swinton 10.

Mexico City—Ramon Calatyud, 110½, Zenezuela, stopped Pimi Barajas, 115½, Mexico, 10.

WESLOCK AMATEUR KING

Nick's Know-How Too Much for Ted

WINNIPEG (CP) — Experience triumphed over youth in the final of the Canadian Amateur golf championship as Nick Weslock of Windsor, Ont., a four-year veteran of Amateur tourneys, captured the title with a lopsided 9 and 8 victory over Winnipeg's youthful Ted Homenuik.

Weslock, who was born in Winnipeg, said after the match Saturday that before he left the east, friends jokingly told him "from the look of those grey hairs at your temples, you'd better win it now as time is running out."

Homenuik, 23, said: "Charge it to experience."

PLAYS WITH CARE

Weslock, who played each shot with deep concentration, was approximately four-under-par when the scheduled 36-hole match ended on the 28th green of the St. Charles Country Club course.

A gallery of about 3,000 followed the two finalists.

There was little doubt which way the match would finish after the morning round of 18 holes. It was just a matter of how soon. Weslock dropped putts with deadly accuracy, and hit straight woods, long irons and sharp short iron shots, to take a seven-up lead on the first 18.

Homenuik fell apart and won only two holes. He was continually in trouble in sand traps and unable to drop long putts in the morning round.

Weslock's only other time in the final was against Bill Mawhinney, of Vancouver, at Saskatoon, in 1950, when he lost 6 and 4. This year he polished off two members of the British Walker Cup team — Michael Bonallack and Philip Scurtton, American Leonard Bjorklund and Vancouver's Bob Kidd on the way to the final.

LACROSSE SCORES

ONTARIO SENIOR
Semi-final
Hamilton 17, Peterborough 16, (Peterborough leads best-of-seven series 3-1).
ONTARIO INTERMEDIATE
Whitby 11, Brooklin 7.
Streetsville 13, Bradford 4.

Retread Now!
with Goodyear SUPER CUSHION. Available at Victoria Tire.

VICTORIA TIRE LTD.
GOVERNMENT AT HERALD ST.
2-6184
THE ISLAND'S LARGEST TIRE SHOP

BEHIND-EAR HEARING-AID
NEW—A tiny four-transistor Paravox Hearing-Aid now entirely headworn; hidden behind the ear.
EASY TO PUT ON — NO CLOTHING RUB
CLEAR, EAR-LEVEL HEARING
This "Curvette" may be your answer for better hearing. You are invited to try it without obligation.
VICTORIA HEARING-AID CO.
326 Yarrow Bldg., 625 Fort St. B. S. H. Tye

The world's newest most revolutionary razor

FREE!
AND IT'S GUARANTEED** FOR LIFE
EVERSHARP
SCHICK INJECTOR RAZOR
For the first time in shaving history, a light-weight razor and a strong blade are married into one perfect precision instrument. Now ordinary razors with heavy, awkward heads and thin, scratchy blades are *obsolete. And it won't cost you a cent to find out why.*
FREE! Pay $1.00 to your favourite dealer for the new Eversharp Kit complete with 12 blades. When blades are used up, send empty blade cartridge and coupon in kit, to Eversharp International Inc., 355 King St. West, Toronto. *You'll get your dollar back by return mail.* AND YOU KEEP THE KIT TOO! You can't lose.
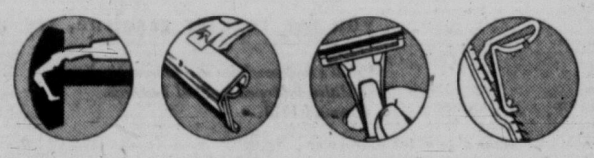
Shaving is easier . . . the new light-weight head glides into the toughest places . . . gentles and conditions the skin for better shaving.
The toughest beard vanishes . . . the new strong Swedish Steel Blade shaves faster, cooler, cleaner, with never a nick. Lasts longer.
**Guaranteed for Life. If at any time, from any cause, your razor fails to function satisfactorily You'll Get A New One FREE.
No Rock and Roll Shaving . . . Razor and Blade so engineered that it won't rock, roll, vibrate or skip.
You're really sharp with ... Eversharp

STRIKE IT RICH! DURING EMPRESS MOTORS USED CAR SALE
Fishing Was Never Better . . . Reel in One of These Whopping Specials
54 BUICK Century Sedan, Dynaflow. Bonded $2495
55 BUICK Special Sedan, Dynaflow, power steering. Bonded $2595
55 BUICK Hardtop, Dynaflow; cream. Bonded $2795
55 BUICK Hardtop, Dynaflow; green. Bonded $2795
56 BUICK Sedan, radio; red. Bonded $2895
55 BUICK 4-Door Hardtop, Dynaflow, radio. Bonded $2995
56 BUICK Hardtop, Dynaflow; cream. Bonded $3295
55 BUICK Sedan, Dynaflow, radio. Bonded $2695
52 FORD 5-Passenger Coupe, radio $1095
52 PONTIAC 2-Door Sedan $1095
51 BUICK Sedan, Dynaflow, radio $1095
51 MERCURY Sedan, radio; green $1050
51 PONTIAC 5-Passenger Coupe, radio; blue $1095
50 CHEVROLET Sedan $795
50 CHEVROLET 2-Door $795
50 MERCURY Sedan, radio $495
A "GOOD DEAL AND A GOOD DEAL MORE"
53 STUDEBAKER Sedan, radio; blue $1395
53 CHEVROLET De Luxe Sedan, beige $1395
51 BUICK Station Wagon, automatic drive, radio $2195
56 STUDEBAKER Sedan, blue. Bonded $1895
53 PONTIAC De Luxe Sedan, radio; black with white walls $1495
54 METEOR De Luxe Sedan, automatic; green $1695
55 PLYMOUTH Sedan, automatic, radio; grey $2095
55 PONTIAC De Luxe 2-Door, radio; beige $2145
56 PONTIAC 6-Passenger Coupe, green. Bonded $2195
52 METEOR Station Wagon $1495
54 ZEPHYR Sedan, beige $1195
56 HILLMAN Sedan $1395
53 AUSTIN Convertible $695
51 CONSUL Sedan $695
53 CONSUL Sedan $895
53 HILLMAN Sedan $895
53 VAUXHALL Velox $995
53 AUSTIN A-30 $550
54 NASH Metropolitan Convertible, radio $1195
49 VANGUARD Sedan $295
DRIVE-AWAY SPECIALS
46 HUDSON Sedan $150
48 CHRYSLER Sedan $195
47 FORD Sedan $295
48 NASH Sedan $295
41 CHEVROLET Truck $95
42 DODGE Sedan, good motor $195
EMPRESS MOTORS LTD.
Fort at Quadra
Phone 2-7121

EIGHT CONVENTIONS

2,500 Delegates Here in September

Eight conventions, bringing about 2,500 visitors to Victoria are scheduled next month.

The two largest will be the 700-delegate Canadian Chamber of Commerce meeting Sept. 29 to Oct. 3, and the B.C. School Trustees' meeting Sept. 23 to 25, with 450 trustees attending.

West Coast Life Insurance meets Sept. 2 to 6, with 170 delegates, and Equitable Insurance from Sept. 9 to 12, with 350 attending.

About 250 B.C. municipal engineers meet here Sept. 13 and 14, and 300 members of the American Society of Travel Agents from Sept. 15 to 18.

Northwest Public Power Association, accounting section, will have 22 delegates here Sept. 18 to 20, and on the same dates 40 representatives of the Trade and Industry Council also will meet.

Freight Cars Derailed In Bridge Collapse

SYRACUSE, N.Y. (AP) — Thirty-four cars of a long New York Central freight train were derailed Sunday on an overpass and the bridge collapsed into one of the city's most heavily traveled streets. A railway watchman was killed. No other injuries were reported.

GIRL MAROONED UP IN AIR HAS DOWN-TO-EARTH PROBLEM

INVERMERE, B.C. (CP) — The ferris wheel broke down at the East Kootenay Fair Friday, leaving a little girl marooned high in the air.

That was the moment she chose to shout a message to her mother, waiting for her on the ground.

"I want to go to the bathroom, Mommy."

Capital Gains Tax, Smith's Aim

A capital gains tax, aimed to divert 25 per cent of investment profits to the cost of Canadian education, has been proposed by Victoria alderman and MLA J. Donald Smith.

"Neither the province nor the municipal governments have the financial resources to provide adequately for the educational needs of the people," he said over the weekend.

Ald. Smith said in interview, he will attempt to gain support for the plan from local ratepayers' organizations and send a deputation to Ottawa.

ADEQUATE PAY

He said although school costs are normally a provincial responsibility, the federal government should insure ". . . that the necessary schools are built and that teachers receive adequate salaries."

A tax on profits would mean ". . . those who exploit our natural resources must pay their fare share. A single worker who earns more than $1,000 a year must pay income tax, but a big-time operator who cleans up thousands of dollars on a stock market deal pays not a penny."

RIGHT NOTE

A musician tuning a violin can get a perfect "A" note in Vienna by2 dialing automatic telephone service.

for
FREE DELIVERY
4-4179
57-16

This advertisement is not published or displayed by the Liquor Control Board or by the Government of British Columbia.

SUPER SHELL

Star Performer of Shell's new high octane team!

New Super Shell meets the *full* high octane needs of today's highest compression cars. This means better performance than ever in all cars now using premium fuel. However, if you use regular gasoline, try new higher octane Shell with TCP*.

Peak performance is 'insured' by Shell's TCP additive which neutralizes crippling engine deposits.

Try Super Shell in the New White Pump Today!

*Shell's trademark for this unique gasoline additive developed by Shell Research. Patented 1955

SHELL

The greatest advance in motor fuels... Switch to

Grain Elevator Here Plugged

The Victoria grain elevator here is plugged full as grain cannot be shipped out fast enough to keep up with arrivals, elevator manager C. C. Head said Saturday.

It reflects the situation in terminals elsewhere in the country, all full of prairie grain, though the shipping picture is somewhat better on this coast, Mr. Head said.

Shipments for the year ending July 31 from the West Coast totalled 140,000,000 bushels. Victoria accounted for about 3,500,000 bushels of this.

Most of the grain from here, largely wheat, goes to Japan and the United Kingdom.

Tory Candidate In Burnaby Hits New Mining Act

VANCOUVER (CP) — Del Black Progressive Conservative candidate in the forthcoming by-election in Suburban Burnaby says that the 1957 amendment to the Mineral Act was a master piece of misunderstanding.

Mr. Black said the former mining laws gave prospectors and investors the best possible security of tenure in their mining property.

"Mining men in many countries considered that our mining laws were among the best in the world," said Mr. Black, "but with our mines now facing lower prices, increased American duties and higher labor costs with the discriminatory mining act it is no wonder that many of our best mines are facing shutdowns and the resulting unemployment."

TRAFFIC FINES

In Colwood RCMP court Friday:

George Donald Pender, 4056 Livingstone, and Gerhardt Paul Raps, 3039 Tillicum, $25 and $3 costs each for speeding over 35.

James Leslie Jukes, 3247 Irma, $25, $3 costs and two-month suspension; Harry Robert Browning, 1002 Pakington, $50 and $3 costs for careless driving.

In Oak Bay police court:

Donald Edward Milton, RCN, $25 for driving without a licence.

John Ray, 2747 Satellite; Ora S. Pearson, 1514 Elford; Cyril J. Partridge, 2969 Earl Grey; Pamela Mary Burley, 590 Transit, $10 each for speeding over 15.

Terrence Arthur Turcotte, 73 Sylvan, and Fritz Benischek, 1151 Princess, $15 each for speeding over 30.

John Valentine Cameron, RCN, $25 for violation of driver's licence restriction.

Thomas Rapanos, 1005 Park Boulevard, $10 for failing to stop at a stop sign.

Armed Forces Auto Drivers Best in Land

HALIFAX (CP)—Drivers in Canada's armed forces are so good they are not permitted entry in civilian driving contests, says H. M. Grant, supervisor of naval transport in the Royal Canadian Navy's Atlantic Command.

"Armed services drivers are the best in Canada, and we have statistics to back this up," he said here.

For instance, the accident rate for naval vehicles in every 100,000 miles of driving is two per cent. And drivers in the Atlantic Comand covered 9,000,000 miles in the past year.

HAVE OWN CONTEST

While the naval service drivers cannot enter a civilian roadeo or safe driving test, they have one of their own. An entrant must have been acident-free for one year, and considering the amount of travelling done by the average naval driver this is quite a stipulation.

Applicants for a naval driver's licence must pass three tests: A written test on driving information, a physical aptitude test and a road driving test.

One maxim taught naval drivers is: "Never mind who has the right-of-way; let the other fellow go first."

These drivers are re-examined every three years, and must take regular courses in vehicle maintenance and repair.

Their accidents are so rare that when one does happen, the driver is immediately tested for any physical defect that might have developed since his previous examination.

Bell, Family End U.S. Cruise

SAN FRANCISCO (AP)—Max Bell, Canadian millionaire, paid San Francisco a visit Sunday aboard his 136-foot yacht.

Bell, whose interests include mining, steel, newspapers and race horses, is with his wife Agnes and four children.

They return by air to Calgary today, ending a month-long vacation cruise from Vancouver to San Diego.

NO TRAFFIC HEADACHES can be found in "Traffic City," a model that shows how major city congestion and parking problems can be solved. It is demonstrated here by W. H. Powers, vice-president, Canadian Acceptance Corporation Limited, to George Black, president of the Vancouver Automobile Dealers' Association, and H. W. Gladwell of Victoria, president of the B.C. Motor Dealers' Association.

Ford Joins Big Foes to Reject UAW Proposal of Car Price Cuts

DETROIT (AP) — The Ford Motor Company has made unanimous the big three car makers' rejection of Walter Reuther's proposal that they cut prices on 1958 models in a union-management move to combat inflation.

Replying to the United Auto Workers' chief, Henry Ford II said the company's pricing policies were not a subject for collective bargaining.

The Ford Motor Company president agreed with Reuther that inflation is a serious problem but Ford said, "we will not solve the problem with propaganda broadsides."

BACKS COMPETITORS

Ford's refusal to go along with Reuther's plan was based on similar reasons previously offered by General Motors Corporation and Chrysler Corporation. Neither Ford nor Chrysler, however, suggested, as GM did, that the present three-year contracts be extended two years as a "contribution to economic stability."

Reuther had promised to make unspecified concessions in the union's contract demands next year if the companies cut prices on 1958 models this fall by an average of at least $100.

In a statement commenting upon the Ford reply, Reuther said he wished to repeat what he had said Friday about the replies from GM president Harlow H. Curtice and Chrysler president L. L. Colbert.

UAW NOT QUITTING

"The UAW," Reuther said, "is not giving up this fight against inflation because of these first refusals to our proposal last week. We shall not abandon our crusade to protect our members and their families and all other American consumers against the danger of inflation which seriously threatens all of us."

Reauther said the UAW will issue early this week "a detailed analysis of and statement about the various arguments and false allegations made in the letters of the three companies."

The union's proposal, Ford said amounts, in effect, to this:

"If Ford Motor Company, this fall will absorb the cost increases during 1957 and then also reduce the average price of its 1958 model cars $100 below the average 1957 model price, we at UAW in our contract negotiations with Ford next summer—nine months later—will take this into consideration in our demands and we may not ask as much in the way of increased wages and increased fringe benefits as otherwise will be the case."

Reuther said the UAW would not agree to any wage reduction to match his suggested cut in auto prices.

Ford said 10,000 of his wage-earners across Canada will get an extra six cents an hour starting Sept. 1 as part of the firm's contract with the United Automobile Workers (CLC).

On the same date 4,300 salaried employees will receive an increase of $10.40 a month, the company said.

Affected are workers in Windsor, Oakville, Ont., Toronto, Montreal, Halifax, Saint John, N.B., Winnipeg, Regina, Calgary, Edmonton and Vancouver.

He added: "Hourly wages at the Ford Motor Company increased 70 per cent while the price of a typical Ford car was rising 30 per cent."

Ford said Reuther's proposal "fails to recognize the simple economic facts of life."

"Without the moderate price increases of the last several years," Ford said, "our company would be in a precarious financial position today and the jobs of our 200,000 employees would be in jeopardy."

TODAY'S GRAIN PRICES

CHICAGO (AP) — Wheat lost more than a cent at times in moderately active dealings on the Board of Trade today.

Other grains also fell off, declining mainly on favorable weather and crop reports. Only soybeans showed resistance to the downturn, scoring gains of up to a cent at one time after being off more than a cent most of the session.

Weakness in wheat was attributed to scattered commission house selling.

	Open	High	Low	Close
Wheat—				
Sept.	217¼	218⅜	216	216
Dec.	222⅞	223¼	221⅝	221⅝
Mar.	226¼	226¼	224⅝	224⅞
Corn—				
Sept.	126⅜	126⅜	125⅝	126¼
Dec.	126¼	126¼	125	125⅞
Mar.	130⅝	130½	129¼	130
Oats—				
Sept.	65⅝	65⅞	65½	65⅞
Dec.	68⅞	68⅞	68½	68⅞
Mar.	70⅝	70⅝	70⅝	70⅝
Rye—				
Sept.	131	131	129¾	129¾
Dec.	135	135	134	134
Mar.	138¼	138½	137¼	137¼
Soyabean—				
Sept.	237⅞	240	237¼	239⅜
Nov.	235¼	237½	234⅝	237½
Jan.	238½	241	238¼	241

WINNIPEG (CP) — Trading was mostly dull as far as oats and barley were concerned on the Winnipeg Grain Exchange today.

There were a few domestic shipping orders and prices moved in a narrow range.

Some activity occurred in flax with buying by local interests and U.S. houses prompted by reports of frost damage to the crop. Offerings were light and prices were mostly higher but somewhat irregular.

Rye prices were erratic following U.S. markets. Some demand here also was prompted by reports of frost damage.

There were no reports of overseas business in Canadian coarse grains.

Weekend export loadings of Canadian wheat included 1,100,000 bushels to Japan and a small quantity to the United Kingdom.

Lakehead prices for class two, IWA and domestic wheat were all up ½ cent from Friday.

By James Richardson & Sons

	Open	High	Low	Close
Oats—				
Oct.	69⅞	70	69⅞	69⅞
Dec.	68⅝	68⅞	68⅝	68⅞
May	69⅞	69⅞	69⅝	69⅝
Rye—				
Oct.	110⅝	110⅝	109⅝	110⅝
Dec.	112⅛	112⅛	111⅛	111⅛
May	117⅞	117⅞	116⅞	117⅞
Barley—				
Oct.	96⅛	96⅛	95⅝	95⅝
Dec.	92⅞	92⅞	92⅝	92⅝
May		93⅞	93⅝	93⅝
Flax—				
Oct.		284	279	283
Dec.	273	279½	273	278½
May	278	283	278	282

Cash Grain Close

Oats—2 cw 73⅞.
Barley—1 and 2 cw 6 row 96⅞.
Rye—1 and 2 cw 108⅞.
Flax—1 cw 283½.

VANCOUVER—NOON

(Provided by Hagar Investments Ltd.)

OILS	Bid	Asked
Altex	20	23
AP Con	50	---
Basco Pete	35	---
Bata Pete	9	10
Cn Atlantic	700	---
Charter Oil	300	310
Ft St John	580	600
Futurity	81	85
Gen Pet 'A'	425	---
Gen Pet	440	---
Leamac	7	10
Mill City	28	31
Nw Gas Exp	215	225
New Sup	175	200
Pacific Pete	27½	28
Peace River	12	---
do Pete	135	140
Ry Can Vent	60	75
Sparmac	22	25
United	290	300
Vantor Exp	178	179
York Oil	4½	6
MINES		
Ad Astra	9	10
Ains BM	3½	4¼
Amer Stand	9	11
Beav Lodge	15	---
Bath Cop	110	125
Brslorne	450	490
Canam Cop	---	17
Carib Gold	45	50
Cont Potash	85	100
Cowich Cop	100	110
Dorreen	4	---
Gt Mascot	11	12
Granduc	180	200
Grandview	3	5
High Belle	135	140
Mid Wst Cop	20	21
Nat Exp	30	32
Pac Nickel	90	94
Pion Gold	125	135
Placer Dev	9¾	---
Pre Border	7½	8
Quat Cop	41	45
Red Hawk	3	4
Reeves McD	110	140
Sheep Creek	47	49
Silbak Pre	7	9
Silv Ridge	3	---
Silv Stand	35	36
Skeena	8½	9
Spud Valley	3	4
Sun Lard	13	15
Taylor Bridge	10	---
Trojan	33	35
Utica	2	4
Vananda	2½	3½
West Exp	25	---
West Mines	25	35
INDUSTRIALS		
Alta Distil	150	160
do VT	140	150
BC For Prod	10½	---
BC Pow	44¼	45
BC Tel	40½	41½
BC Turf	90	95
Boyle 'A'	9	10
do 'B'	7½	8
Can Col	5¼	5⅝
do pfd	70	---
Cap Estates	5	5½
Cons M & S	20½	---
Crestbr Timb	2½	2¾
Cr Zel (C)	18½	19
Grow Wine 'A'	5⅞	---
Imp Invest	12½	---
In Nat G pfd	8⅞	9¼
do W & S	15	16
Int Brew	4¼	4½
Johnston Str	9¾	---
Lucky Lag	400	405
MacM 'B'	---	28¼
Midwt Gas	285	310
Neon Prod	14½	15
Okan Tel	11	11½
Pac Cst Ter	35	---
Powell Riv	36	---
Sidney Roof	29½	---
Sun Pub 'A'	9¼	---
do 'B'	9½	10
West Pap 'A'	24¼	---
do 'B'	24½	25
W. Plywd 'B'	12½	13½
Woodward's	11½	12¼

LONDON

—Assd Elec Ind 60s 3d, Assd News 12s 9d, Babcock & Wilcox 73s, Blyvoors 22s 6d, Bowater 38s 6d, Brit Am Tob 40s 3d, Can Pac $65⅞, Cent Min 69s, Courtaulds 32s, Daggafontein 31s 4½d, Daily Mirror 11s 6d, De Beers Dfd 103s 7½d, De Havilland 20s 7d, Distillers 23s 9d, Dunlop Rubber 19s 9d, Elec & M Ind 34s, Ford 36s, Gen Elec Ltd 45s 6d, Gt Univ Strs 50s 4kd, Hudson's Bay Co 246s, Imp Chem 41s 10½d, Imp Tob 40s, Metal Box 54s 1½d, Mex Eagle 22s 1½d, Rand Mines 71s 3d, Rolls Royce 115s, Shell T & T 187s 9d, Stewarts and Lloyd 24s 6d, Tanganyika 135s 7½d, Unilever Ltd 105s, United Molasses 34s 9d, Vickers Ltd 40s 3d.

Bonds: Brit 2½s Consols £48⅝, Brit 3¼s War Loans £65⅝, Brit Fundings 4s 1960-90 £89⅝.

Survey CD Potential of Civil Service

Surveys leading to integration of the 17 provincial government departments with Civil Defence plans are nearing completion.

"Only four more departments have to be surveyed and that should be cleaned up by the end of the vacation season," Brig. G. A. McCarter, deputy provincial co-ordinator, said Saturday.

The surveys will inform provincial CD headquarters what resources in manpower and equipment the departments could provide in case of a disaster anywhere in B.C.

They have been conducted all summer under authority of an order-in-council requiring all departments to mobilize their full resources under CD officials in the event of a "state emergency" proclamation being issued for any of the 15 provincial CD areas.

In addition, a senior official of every department has been appointed a CD officer.

Higher Interest Rate On New Savings Bonds

OTTAWA (CP)—The government announced today that a 12th series of Canada Savings bonds will go on sale October 15 with a higher interest rate after the bonds are held two years than in the 11th series.

The new 13-year issue also provides for the sale to any one purchaser of bonds to a limit of $10,000, double the limit of the current issue, which will be withdrawn from sale August 31.

The bonds, dated November 1, 1957, will carry 13 coupons, each covering a one-year period. The first two coupons will pay interest at the rate of 3¼ per cent and the remaining 11 coupons a rate of 4¾ per cent.

Bonds in the 11th series bore a graduated interest rate, starting at 3¼ per cent and scaled up in later years to 4 per cent. These bonds mature in 12 years.

The average interest yield to maturity in the new issue is 4.46 per cent a year, compared with 3.76 per cent in the 11th series and 3.25 per cent in the 1955 issue.

The interest rate is being kept at 3¼ per cent for the first two years to discourage bondholders from switching to the new issue from the old.

"The decision to offer Canada Savings Bonds this October reflects the strong public response to Series 11 bonds, which resulted in sales of approximately $851,366,450 to 1,237,703 buyers," Finance Minister Fleming said.

Total sales of Canada Savings Bonds since the security was first offered now amount to $5,744,180,900, of which $2,276,455,500 remains in the hands of purchasers.

The new bonds, to be offered for sale at 100 per cent up to November 15, 1957, will be available in coupon form in denominations of $50, $100, $500, $1,000 and $5,000. They must be registered as to principal in an individual's name, whether adult or minor.

MARKET SUMMARIES

Top Exchanges Show Continued Decline

Toronto's stock market continued to decline today during dull mid-afternoon trading.

A feeble attempt to rally failed in New York as the market resumed its downward course in the late afternoon. Trading was active.

At Toronto steels, utilities and refining oils were the heavier losers among industrial groupings, each section having at least four losses to every gain. None of the groups had more gains than losses.

Senior base metals had four times as many losses as gains. All price changes, however, were fractional with the exception of Falconbridge, off ½ points to 27¼. Lower-priced mines were lower with losses outnumbering gains two-to-one. Losses ranged to 25 cents.

Western oils were led down by senior issues which lost about a point in most cases.

At New York, motors, oils and most leading rails were down. Shares of major steel firms were mixed after some earlier gyrations.

Canadian issues were lower. Losers included McIntyre Porcupine, 3¾; Hudson Bay Mining, ⅝; International Nickel, ½; Aluminium Ltd., ⅜, and Canadian Pacific, ½.

Among Canadian stocks on the American exchange, Shawinigan was up ¼ and Molybdenite gained 1-16. Losers included Fargo Oil, 3-16; Preston East Dome, ⅛, and Jupiter Oils, ⅛.

AT MONREAL—Both stock markets showed a downward trend in moderate afternoon industrial trading.

Among base metals, Aluminum lost ⅜ at 36⅝ while Noranda at 41½ and Hudson Bay at 50¾ each dropped ½ and International Nickel was up an equal fraction at 81.

In utilities, Power Corporation at 63, B.C. Power at 44½, and Shawinigan at 81, each lost a point, but in the miscellaneous division General Dynamics gained an equal amount at 51. Refining oils were low as Imperial was down 1⅛ at 48⅜ while Canadian Oils lost a point at 34 and B.A. slipped at ⅝ to 47½. Building Products was low in constructions, losing 1¾ at 33¾.

AT LONDON the stock market was quiet with a tendency to lower prices.

However, gilt-edged securities showed scattered gains. There was only a selective interest in foreign issues. Chinese were dull but several European bonds were slightly higher.

Dollar stocks were hit by Friday's weakness on Wall Street and showed losses up to six points. Hudson's Bay was dull.

Oil shares, South African gold shares, and copper issues were generally lower.

AT VANCOUVER the market was dull, and prices showed a downward trend.

Peace River Pete sold 2,500 at $1.39. Vantor moved 4,000 at $1.78. National Explorations traded 2,500 at 30. Sheep Creek moved 3,000 at 47.

INVESTMENT FUNDS

(Provided by Carlile & McCarthy Ltd. and James Richardson & Sons)

	Bid	Asked
Canafund	3371	3540
Can Invest Fund	840	921
Comonwealth Intl	709	779
Leverage of Cda	500	549
Super Income	376	381
Super Growth	190	192
Super Amer	593	598
Super Exec 55	3311	---
Super Exec 56	2719	---
Super Exec 57	462	487
All Can Comp	594	646
All Can Div	572	562
Mutual Accum	648	708
Mutual Income	493	539
Grouped Income	361	395
Trans Canada	555	605
Corp Invest	806	876
Invest Mutual	984	1064
Growth Oil & Gas	902	948
Growth Mines	399	420
Champion	494	543
Saving & Invest	494	540
Pret & Rev.	494	540
Regent	438	503
All Can Comp.	594	646
All Can Div.	526	572
Diversified Securities A	1645	---
Diversified Securities B	355	385
Trans Canada A	2810	---
Trans Canada B	2745	---
Trans Canada C	550	600

$ EXCHANGE

(From Canadian Press and Royal Bank)

VICTORIA—Banks buying U.S. cheques 5⅛ per cent discount. Cash at 5⅜ per cent discount. Silver at 7⅛ per cent. Selling cheques at 5 per cent discount and cash at 5 per cent discount.

MONTREAL (CP)—The U.S. dollar was at a discount of 5 3/32 per cent in terms of Canadian funds. Pound sterling $2.64 3/16.

NEW YORK (CP) — The Canadian dollar was off 7-32 at a premium of 5⅝ per cent in terms of U.S. funds today. The pound sterling was up 3-32 at $2.78⅝.

Grain Marketing

WINNIPEG (CP)—Grain movement (1956 bracketed) at western country elevators: Deliveries wheat (CNR) 393,000 bushels (574,000), coarse grains (CNR) 358,000 (322,000). Boxcars loaded: Wheat 740; (1,000), coarse grains 211 (405).

BOND MARKET

MONTREAL (CP) — Government issues today traded inactively on Montreal bond markets. Corporate and provincial issues were reported unchanged from Friday's level.

Inland Gas Co. Pipeline Completed From Savonna to Christina Lake

VANCOUVER (CP)—The Inland Natural Gas Company says it has completed the section of its pipeline from Savonna, near Kamloops to Christina Lake, near Trail.

More than 260 miles of the 304-mile main line now has been strung and ditching and welding are keeping pace, it said in its mid-August progress report. Government-supervised testing has been completed on 120 miles of the line.

The company said 90 per cent of the distribution system now is complete and construction of 24 city gates is under way.

A. E. Ames & Co.
Limited
Investment Securities
Royal Trust Building • 612 View Street, Victoria, B.C.
Telephone: 3-4171
TORONTO MONTREAL NEW YORK LONDON, ENG. VANCOUVER
WINNIPEG CALGARY LONDON

The B.C. LAND
& INVESTMENT AGENCY LTD.
MORTGAGES — BUILDING LOANS
If You Want Money — See Us First
No Delays — Terms to Suit
4-4115 Private Exchange to all departments
B.C. LAND BLDG. 922 Government St.
Our 93rd Year of Service in Victoria

T. H. BURNS & CO. LTD.
415 CENTRAL BUILDING — 4-8137 - 8
HELPING PEOPLE TO INVEST THEIR MONEY INTELLIGENTLY IS OUR BUSINESS
Torquil H. Burns, Managing Director

WOOD WOOD
EXTRA SPECIAL
Guaranteed All 12-Inch — No Rubbish
DRY CEDAR
2½ Cords.....$10.00
THREE DAYS ONLY
Phones 2-4622 - 2-2832
IDEAL FUEL CO. LTD.

New efficiency when you link business units with
B.C. TELEPHONE
TELETYPE
• INSTANT COMMUNICATION
• CONFIDENTIAL
• TWO-WAY
• EVERY WORD RECORDED
• NO INVESTMENT REQUIRED
• SIMPLE OPERATION
You may lease teletype service for 4, 8, 12 or 24 hours a day—one to seven days a week.
For more information, contact "Special Sales" at your nearest Telephone Company business office and ask for a copy of the booklet, "How B.C. Telephone Teletype Can Help Your Business."
BRITISH COLUMBIA TELEPHONE COMPANY

LATEST REPORT
Ask your Investment Dealer for the Latest Report and Prospectus of
CANADIAN INVESTMENT FUND
CALVIN BULLOCK Ltd.

How Much Do You Need?
$600
Just one example
Niagara Loans range from $50. to $1000. or more
MONTHLY PAYMENTS
12 — $55.75
20 — $35.69
24 — $30.69
NIAGARA LOANS
Largest All-Canadian Loan Company
P.O. BOX 21
630 FORT ST.
4-9365
Branches in Vancouver

B.F.Goodrich
PRICE SPECIALS
10 DAYS ONLY
$12.45 6.00—16 DEFIANCE PLUS YOUR REFREADABLE TIRE
6.70—15 $12.95 7.10—15 $14.95
ALL PRICES QUOTED WITH TRADE-IN

TIRES	Safety-S	Life-Saver
1 TIRE Regular Price	6.70-15 22.95	6.70-15 43.25
1 TIRE SALE PRICE	6.70-15 20.85	6.70-15 39.85
BUY 4 SAVE MORE	6.70-15 19.25	6.70-15 34.95
YOU SAVE	14.80	33.20

COMPARABLE SAVINGS ON OTHER SIZES—OTHER TIRES
SAFE USED TIRES AND NEW TREADS COMPLETE RANGE OF USED TIRES—MANY LIKE NEW—FROM $2.95
GREATER PROTECTION NYLON CORD FOR ONLY $1.35 MORE PER TIRE
TERGESON BROS.
COMPLETE TIRE SERVICE
Blanshard at Fort, Victoria, B.C.
B.F.Goodrich 1PSP-4

Exceptional Growth Possibilities
Investors requiring good income and capital protection, yet desiring some capital appreciation, should be interested in the new Bond, Debenture and Common share issues of Western Copper Mills Ltd. Each security provides, in varying degrees, a proportion of these three investment requisites.
This $8 million industrial company, the only one of its kind west of Ontario, will fabricate copper and brass tubing, pipe, rods and bars to meet the ever increasing demand of electrical power, telephone, telegraph and construction companies in British Columbia, Western Canada and Pacific North Western United States.
Proximity to raw materials, vast, practically assured and expanding markets; favourable freight rates; efficient operation; and the benefit of experienced and successful management, indicates a profitable enterprise that should grow with the West.
As principals, we offer the new issues of:
Western Copper Mills Ltd.
6% First Mortgage Sinking Fund Bonds Series A
carrying 25 share purchase warrants per $1,000 Bond
6% Sinking Fund Debentures Series A
carrying 40 share purchase warrants per $1,000 Debenture
Prices: 100 and accrued interest
Common Shares
(no par value)
Price: $10 per share
Application is being made to list these shares on Toronto and Montreal Stock Exchanges
A prospectus giving complete particulars will be sent upon request.
Gairdner & Company Limited
840 West Hastings St., Vancouver
PAcific 5311
Toronto Montreal Kingston Kitchener Quebec London New York Edmonton Hamilton Winnipeg Calgary

NEW STYLE FOR MEN

Colors Showered on Raincoats

LONDON (AP) — One of Britain's best-known retailers of raincoats says the up-to-date man in the rain will wear gay colors in future downpours.

"Men want light colors," said F. A. Watson, whose store is on exclusive Regent Street. "They are much less concerned about practicality than they were even 12 months ago."

Exhibiting some of the new models for coming cloudbursts, raincoats in silver white, oatmeal and pin checks with brilliant satin linings, Watson said men buy rainwear to "get some fun out of life."

Watson's favorite among the new models was a hip-length, shower-proof oyster-colored jacket lined with navy or red wool and closed with a snappy tie belt. This was described as perfect for low slung sport cars.

But still popular are what is known to the staff as the "foreign intrigue" raincoat — the old fashioned trenchcoat with two brass rings in the back. The rings are for swords or billycans, a throwback to its military inception. Actors are among the chief buyers of the foreign intrigue.

★ STARTS TODAY ★

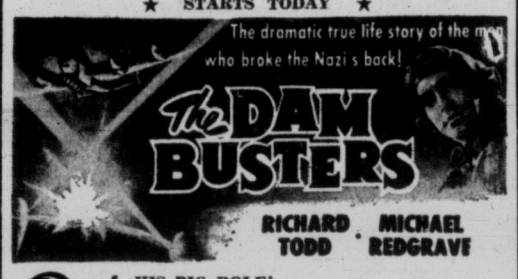

RICHARD TODD · MICHAEL REDGRAVE

2nd HIT

HIS BIG ROLE!
JACK WEBB as PETE KELLY in
"PETE KELLY'S BLUES"
WITH JANET LEIGH ● EDMOND O'BRIEN
PEGGY LEE ● LEE MARVIN ● ELLA FITZGERALD

In CinemaScope and Warner Color
Feature Times:
"The Dam Busters": 1.00, 4.27, 7.51
"Pete Kelly's Blues": 2.49, 6.13, 9.40

PLAZA
800 YATES ST. 3-6404

STARTS TONIGHT
"MY TEENAGE DAUGHTER"
A British film with an all British cast, including Anna Neagle, Sylvia Syms, etc., and, oh yes, a most lovable dog that almost steals the show. This story is as topical as today's headlines, a powerful drama brilliantly acted.
NEWS - - - CARTOON
Added Attraction: Piano Encores
Doors at 6.30
Complete Programs at 6.45 and 8.50
Feature at 7.12 and 9.17
Next Attraction
"THE BABY AND THE BATTLESHIP"
OAK BAY

Some people fall in love at first sight...
—but nobody in Paris can wait that long!

UNITED ARTISTS Presents
GARY COOPER
AUDREY HEPBURN
MAURICE CHEVALIER
Produced and Directed by
BILLY WILDER

FEATURE 1.30, 3.58, 6.25, 8.55
Last Complete Show 8.35 p.m.
ADULT ENTERTAINMENT ONLY
AIR CONDITIONED
ODEON
3-0513

Tillicum
OUTDOOR THEATRE
Gates Open 7.30
Show Starts at 8.45
Stewart Granger - John Whitley
MOONFLEET
Technicolor CinemaScope
Plus at 10.45
ALFRED HITCHCOCK'S
"dial M for Murder"
FROM WARNER BROS.
Starring
RAY MILLAND · GRACE KELLY · ROBERT CUMMINGS
Winner of Kinsmen Bingo Jackpot
Mrs. Elizabeth Smith
West Saanich Rd.
Two Free Admissions Tonight If Your Car Licence Ends in 98

STARTING TONIGHT
J. Arthur Rank Presents
"THE LADY KILLERS"
in Technicolor
Starring Alec Guiness in his funniest role since "The Lavender Hill Mob." He and his gang, Herbert Lom, Cecil Parker, Peter Sellars and Danny Green, try to outwit Jack Warner and kill Katie Johnson.
Plus—Water Skiing Short and Cartoon
Doors at 6.30
Complete Programs 6.50 and 9.00
Feature at 7.30 and 9.40
FOX
Hillside and Quadra
Air Conditioned for Comfort

TWO for the SHOW

By PHIL LEE

AA (Oscar Class)
A (Don't Miss)
BB Worthwhile)
B (For Rainy Days)
C (To put in time)

(BB PLUS) "The DELICATE DELINQUENT" (Royal)—In between spasmodic bursts of laughter Jerry Lewis fans may begin to wonder what is happening to their erstwhile hero of hi-jinks.

For in Paramount's "The Delicate Delinquent," his first solo effort without ex-sidekick Dean Martin, Lewis seems to want to be all things to all men all the time. In addition to his usual character, he plays it "straight," and he sings one song without his characteristically buzzsaw warbling, as though trying to make up for the missing Martin. In short, it is as if, in a manner of speaking, he would be ham as well as Hamlet.

The plot is quite simple as befits the principal character. Jerry is a janitor in a slum neighborhood and is plagued by neighborhood juvenile delinquents Robert Ivers, Richard Bakalyan and Joseph Corey to be one of them. But Jerry wants to be "someone" in life. He wants to be a police officer just like fatherly cop Darren McGavin.

Some of the show's funniest sequences come from Jerry in training at the police academy and his first night on the beat as a probationary rookie. "Don't do it, lady. Don't do it, he bleats, horrified, as he is left alone in a room with an heir-conditioned female. And another dandy is where the rooky class is called upon to present its revolvers for inspection."

And, in conclusion, whether his fans like the "new" Lewis as much as the old is open to conjecture. But the thinking will see in the comedian new possibilities, all carefully drawn out by the steady hand of director Don McGuire.

City Sketch Club To Send Work To Revelstoke

Victoria Sketch Club has been invited to send 12 paintings to a Revelstoke Art Exhibition later this year.

They have been selected from paintings now being shown at the Dominion Hotel.

The 12 were chosen by Cmdr. H. W. Soulsby. Included are paintings of Miss G. Snider, Miss Dorothy Lowe, Mrs. A. Evans, Mrs. L. Sweeney (club president); Miss Alice Carey, Mrs. Nell Bradshaw and Mrs. Mabel Jarvis.

The group will plan a centennial exhibition at a local department store next year.

Thousands Hail Polish Primate

CZESTOCHOWA, Poland (CP)—Tens of thousands of Polish pilgrims hailed Stefan Cardinal Sysiński Sunday when he arrived here for the biggest purely national festival of the Roman Catholic church in Poland. The primate came for the feast of Our Lady of Czestochowa for the first time since he was arrested by the Communist government four years ago.

EARLY LIBRARY

The first public library in London, England, the Westminster library, was established in 1857.

GEM THEATRE SIDNEY
TONIGHT AT 7.45
'TOP SECRET AFFAIR'
General "Iron Pants" Comedy
Susan Hayward - Kirk Douglas

CLUB Tango
Saturday Night Dance
Receptions, Banquets
Private Parties
Reservations 2-0222

USED CARS
MORRISON
CHEVROLET - OLDSMOBILE
Yates at Quadra

JERRY'S A TEEN-AGE TERROR WHO SCARES NOBODY BUT HIMSELF

...FUNNIER THAN EVER IN ONE OF THE FUNNIEST PICTURES EVER!
THE DELICATE DELINQUENT
DARREN McGAVIN · MARTHA HYER
EXTRA! CARTOON
Plus "CAROLINA COURT CHAMPS"
Doors 1 p.m. Feature 1.09, 3.14, 5.14, 7.14, 9.24
50¢ till 2 p.m. Children 20¢ till 5 p.m.
NOW SHOWING

Girl Loses Top Nightclub Job In Aftermath of Magazine Trial

LONDON (AP)—Patsey Morgan-Dibben, girl friend of Confidential magazine's London agent, Michael Mordaunt-Smith, has been dropped as manager of a smart West End nightclub.

"I am very fond of Patsey," Baron Knopka, owner of the club, told a reporter today, "but we had a long chat about the Confidential setup and decided it would be better if she left."

Meanwhile, a man who tipped of the U.S. scandal magazine's agents to a number of stories about Londoners was refused further admission to a club which he frequented in the past.

"Since the exposure of the magazine's London operations, some of our famous patrons have been wary of coming around," a club spokesman explained.

The Sunday newspaper The People said it had cabled the Los Angeles district attorney a statement by London model Pat Steele that she sold the magazine Whisper a false story about film director John Huston and his blonde secretary.

Reneged in Upset

SARATOGA SPRINGS, N.Y. (AP) — Woodley Lane Farm's Reneged, a 15-to-1 shot, raced to an upset victory in the $58,100 Saratoga Handicap, Saturday.

Christiana Stable's Ricci Tavi was second and C. V. Whitney's Career Boy was third.

Is Risk of Cancer Reduced By New Cigarette Filters?

When you buy a package of cigarettes there is no way of telling, from the package, how much tar and nicotine will be in the smoke. Latest laboratory findings, in September Reader's Digest, give you this information about 12 of the popular Canadian brands.

This article makes exciting—and hopeful—reading. One filter-tip cigarette now offers a 30% improvement in tar filtration . . . and 40% less nicotine in the smoke! Other improved filters are on the way.

This Reader's Digest article will be talked about from Coast to Coast. At your newsstand today. *Don't miss it!*

BUBBLING WITH Excitement!
TINGLING WITH Laughter!

Walt Disney's BAMBI
5 HAPPY SONG HITS!
COLOR BY TECHNICOLOR
Feature at 1.04, 3.18, 5.22, 7.41, 9.50
All Children 25c Anytime
Extra—WALT DISNEY'S "LAPLAND" Color by Technicolor "People and Places" in CINEMASCOPE "WETBACK HOUND" Color by Technicolor
Now Showing DOORS 12.45
CAPITOL
A Famous Players Theatre

$10,000 PAID OUT TO DATE
DON'T MISS
FOTO-NITE
The Big Cash Offer Show
TONIGHT
This Week's Total Offers
$1125
1st $800 - 2nd $325
AND ON THE SCREEN
VICTORIA'S GREATEST ENTERTAINMENT VALUE!
HITCHCOCK'S FIRST REAL-LIFE THRILLER!
HENRY FONDA
VERA MILES
and the exciting city of New York in
ALFRED HITCHCOCK'S
The Wrong Man
AT 1.56 5.29 9.17

Plus a Spicy and Humorous Story That's Full of Fun!
Dominion
A FAMOUS PLAYERS THEATRE
40¢ to 2 p.m.
TAB HUNTER
NATALIE WOOD
The Girl He Left Behind
BUT NOT TOO FAR BEHIND!
AT 3.39 - 7.12

Hudson's Bay Company
INCORPORATED 2ND MAY 1670

Tuesday Store Hours: 9 a.m. to 5:30 p.m.
For courteous service Dial 5-1311.

4 Big Fashion Changes in NEW FALL SHOES at the BAY . . .

● The Pointed Toe Pump
It's the smartest, new fashion in a long time . . . a graceful, smooth curve of uncluttered styling to lend elegant fashion to any ensemble.

● An Elegant Femininity
Tailored or dressy, the big thing is Bow Trims . . . exciting styles . . . flattering shapes . . . lovely fabrics.

● So Many New Materials
Nothing's smarter, more elegant than the NEW TEXTURED LEATHERS . . . polished calfskin, gleaming black patent, mottled calf, finger-type, silken suede and "Celtic."

● Sophisticated Color Tones
That co-ordinate or mingle with the leaf Fallen Shades of Autumn in the newest Fall fashions.

In Victoria It's The Bay First in Fashion

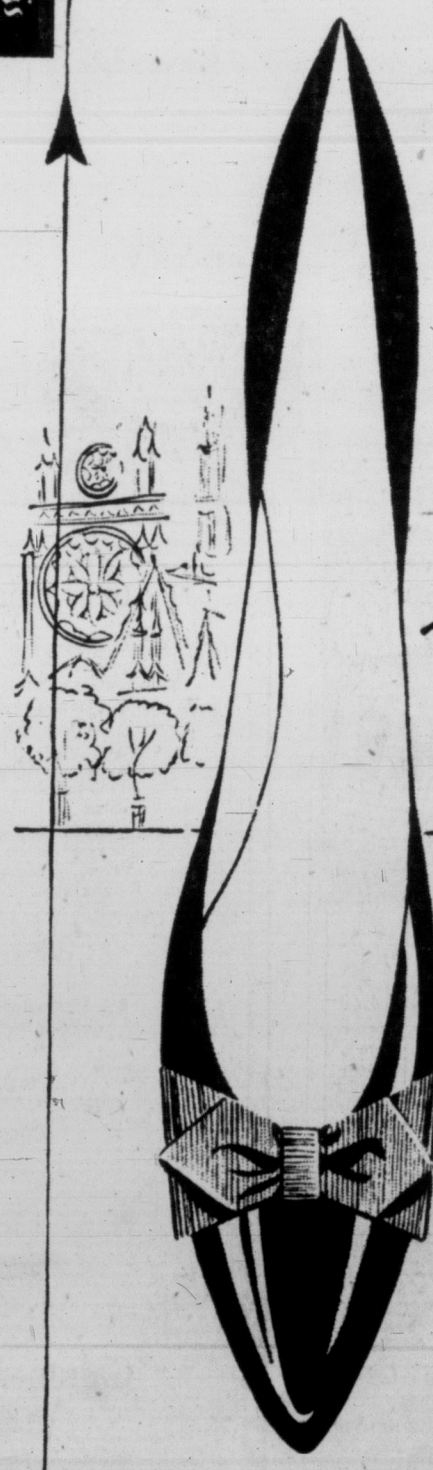

Your NEW BAYCREST Shoes
Come to the Point Quickly
with the ravishing look that long stems the leg, looks lovely on the foot, and in other words . . . .
FLATTERS . . . FLATTERS . . . FLATTERS.

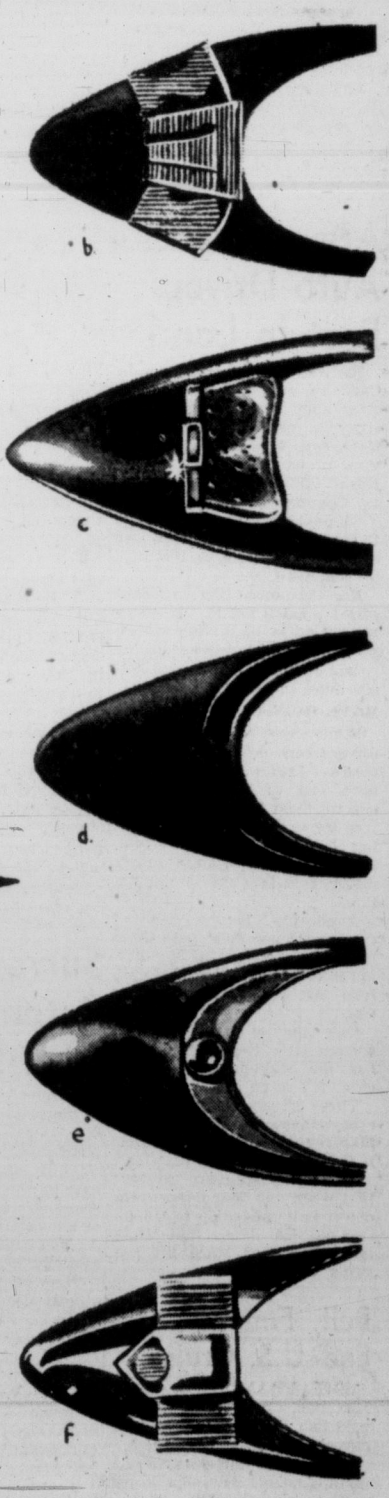

BAYCREST'S preview of shoes to come . . . needle-sharp toes, petite tapered heels—over-all look of refined slenderness and sophisticated elegance, reminiscent of the romantic Edwardian era, evoked for Fall '57, especially for "My Fair Lady." 12.95

A. Black patent, adorned with cheeky bow tie.
B. Black suede graced with gently-curved bouffant bow.
C. Gypsy brown "Celtic" with high front tongue caught by dainty buckle.
D. Black suede pump, satin-ribbed with a touch of feminity.
E. Mottled black calf with crescent-shaped tab buttoned into place.
F. Smooth black calf accented with tailored bow tabbed with small button.

HUDSON'S BAY COMPANY, women's shoes, fashion floor, 2nd

Victoria Daily Times

VICTORIA, B.C., MONDAY, AUGUST 26, 1957

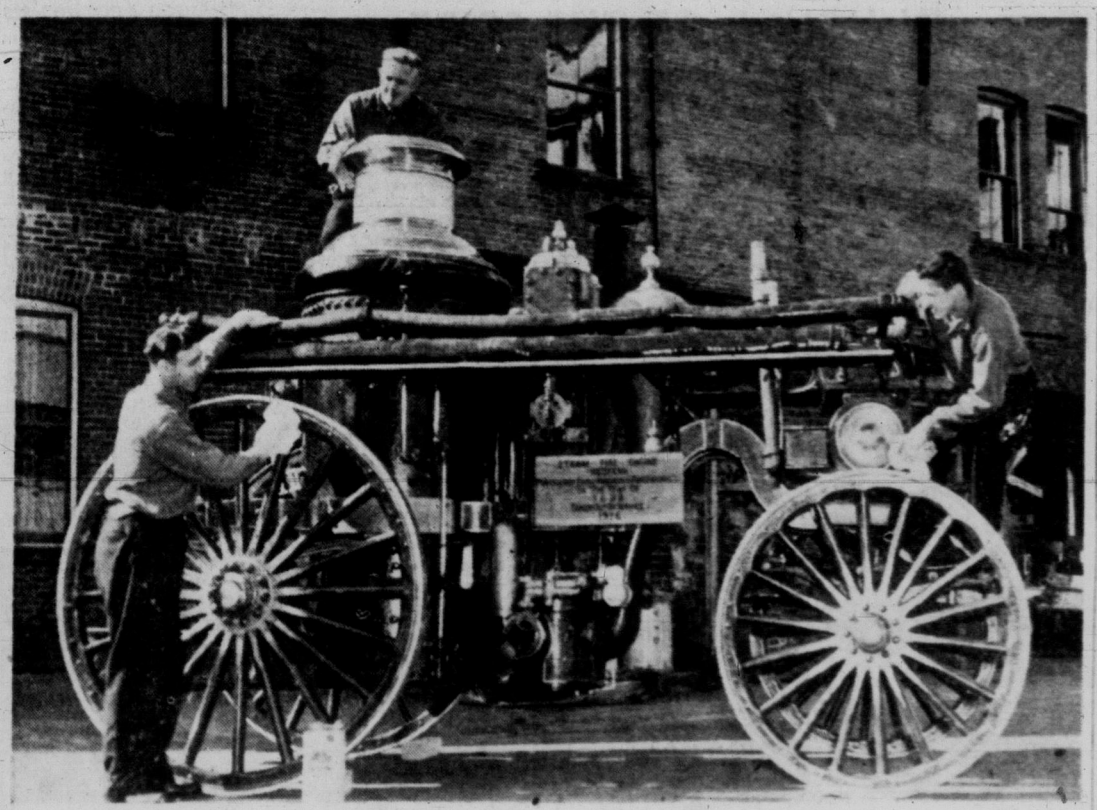

ELBOW GREASE is the order of the day in reburbishing this vintage fire wagon, on display this week in the Cormorant Street fire hall during the annual convention of B.C. fire chiefs. (Times Photo.)

BUSINESS, FUN FOR 150 CHIEFS

Fire College Opens Tuesday

About 150 B.C. fire chiefs and their wives are expected here Tuesday through Friday for the 26th annual fire college.

Chairman of Victoria fire wardens, Ald. A. I. Curtis, welcomes delegates, and the opening address will be given by Attorney-General Robert Bonner.

During the convention, fire chiefs will present papers on fire-fighting and fire prevention.

On Wednesday, delegates will spend the day at Langford Fire Department where Chief Rod Bayles will be host at a salmon barbecue at Goldstream, followed by a dance.

Thursday morning, a display of the latest in fire-fighting equipment will be opened to the public at city fire headquarters, Cormorant Street, convention site.

The public is also invited to attend a pumper and fire barge display at the Department of Transport wharf Thursday at 1.30 p.m.

Old fire battling equipment will also be on display, including steam-fire apparatus, purchased in 1898 and retired in 1916.

Four-wheeled, squat-stacked and black, the old engine has stood for years in a corner of the market building, its brass trim and repainted finish rubbed only on occasion.

INSCRIBED

Named the Charels E. Redfern, inscribed on brass plates on both sides, the steamer was manufactured by Waterous Engine Works, Brantford, Ont.

Chief Frank Briers said the engine will take centre stage during the week.

He also has had his men dusting off a small collection of historic photos, a hand-drawn hose reel, the chief's buggy, some old apparatus sleds and other items which will be on display on the second floor of the fire hall.

TOPICS OF THE DAY

Strikes of a different kind will be discussed in the Labor Hall, 613 Pandora, Sept. 8 at 8 p.m., when members of Victoria Labor Council's bowling club meet in Hall "A" to organize schedules for this year's season, opening Sept. 15.

* * *

Science teacher Ernest W. Hatch, 2559 Cook, was among 11 teachers from coastal and southern interior communities who received certificates at close of the first teachers' forest conservation workshop in the history of Canadian education.

The seven-day workshop was held at Loon Lake, near Haney.

Sponsors were the Canadian Forestry Association and University of British Columbia.

* * *

Notices have been sent out to Victoria unions announcing the B.C. Federation of Labor's second annual convention since last year's merger of the CCL and TLC. About 30 delegates probably will attend from Victoria during the Oct. 24-26 convention in Vancouver.

* * *

The fall show of the View Royal Garden Club will be held at the View Royal Community Association Hall on September 21. Chaired by Duncan D. McTavish, the show will feature dahlias, chrysanthemums, gladioli and fruits and vegetables.

* * *

Several days of genuinely fine weather — "probably not a heat wave, but certainly with some nice warm temperatures—" were promised today by weatherman William Mackie.

"A large storm centre over the Aleutians is drawing warm Pacific air northward," he said. "As a result, a high pressure area is devoloping over this area that will mean several days of sunny skies."

* * *

TUESDAY MEETINGS

Victoria Kiwanis: Empress Hotel, 12.10 p.m. luncheon. R. E. Boston, UBC assistant professor of mechanical engineering, will speak on "The Digital Computer and Its Applications in Business and Industry."

North Kiwanis: Monterey Restaurant, 6.15 p.m. London columnist R. L. Thomas will speak on "Patients Look at the National Health Scheme."

Eggs took another drop in price at the wholesale level today. Grade A large are down two cents to 53 cents a dozen; mediums are down four cents, to 45 cents; and small are down three to 30 cents. Wholesale price of Grade B eggs per dozen is 34 cents.

* * *

WHAT'S NEXT FOR GOOD OL' UNCLE JUAN?

The Strait of Juan de Fuca chose a new angle of attack on the latest person to attempt a crossing.

"My muscles feel perfect, but my seat is sore," said Gordon E. Fisher, 43, of Fox Island, Wash., today. He arrived here after eight and one-half hours' stroking, 20 to the minute. He camped on the beach near Home Oil Sunday night and was to leave again this afternoon.

Oh yes, he came in a 12-foot rowboat.

* * *

Victoria life underwriter D. H. C. Bennett, of Metropolitan Life Insurance Co., has been awarded the designation of "Chartered Life Underwriter of Canada," after completing examinations set by the Life Underwriters Association of Canada. Thirteen other insurance men in B.C. also won the title.

* * *

A truckload of oats owned by G. A. Vantreight Jr., 4437 Tyndall Avenue, caught fire shortly after 11 this morning at McCoy and Ruby Road. Fire probably was started by flames from the exhaust pipe, Saanich firemen said. The oats were destroyed but the truck was not damaged and the driver unhurt.

* * *

Beginners' baton twirling class at the PNE in Vancouver was won Saturday by Beverly Peters, 10, daughter of Mrs. R. E. Peters, 1894 Glenwood. Beverly defeated twirlers from B.C., Oregon and Washington.

* * *

General membership meetings of two locals of the Shipyard General Workers Federation of B.C. will be held early in September at their offices, 715 Johnson. Local 9 (shipwrights) will meet at 8 p.m. Aug. 10, and Local 3 (machinists) will meet at 7.30 p.m. Aug. 8.

Major Gibson To Be Buried On Mountain

Maj. Rex Gibson will be buried in the snow, high on a ridge of Mount Howson in west central British Columbia.

Maj. Gibson of Saanichton, who was president of the Alpine Club of Canada, died last week when he fell 300 feet down the mountain with two other climbers, Dr. Sterling Hendricks of Silver Springs, Md., and Don Hubbard of Washington.

The body was lashed to a rock on Mount Howson following the accident.

Eric Brooks, honorary president of the Albine Club, said in Vancouver Sunday night that Maj. Gibson will be buried in the mountains. His widow had said he often expressed the wish that no risk be taken in bringing out his body if he died while climbing.

Brooks said he and four others may bury the body this week. The object is to give Maj. Gibson a "safer resting place than he has now."

Eve Rites Set For Tuesday

Funeral services will be conducted Tuesday for Ernest J. Eve, who died from a heart attack while horseback riding Saturday.

Dr. W. G. Wilson will officiate at the service to be held at McCall Brothers' funeral chapel at 3 p.m. Cremation will follow.

Mr. Eve was a well-known horseman and a pioneer in aviation in this area.

Defence Minister Asked to Save Old Fort Rodd

Victoria Chamber of Commerce secretary-manager Arnold Webb was scheduled to meet with Defence Minister George Pearkes, VC, here today to discuss possible federal assistance in preserving the early military installations at Fort Rodd Hill.

Preservation of the Fort had been mooted as a centennial project, but was subsequently dropped.

Interest in the old fort, one of the few remaining historic landmarks, has been sparked by recent fire catastrophies which gutted Government House, the "bird cage" at the Parliament Buildings which was the site of the first government, and the still more recent Fisgard lighthouse fire, adjacent to Fort Rodd.

A-G Calls Off Probe in Death Of Saanich Girl

Inquest into the traffic death last Wednesday of nine-year-old Karen Ramsey, 3765 Belgrave, was called off today on orders from the attorney-general's department.

Section 8 of the Coroner's Act empowers the attorney-general to eliminate a coroner's inquest, Coroner Dr. E. C. Hart said. It has happened "two or three times" recently.

Wilfred Rhodes, 39, 1746 Midgard, appears Tuesday at 2 p.m. for preliminary hearing on a charge of criminal negligence resulting in death. He was driver of a truck in collision with the girl on Interurban last Wednesday afternoon.

NAVAL SHIP MOVEMENTS

Sussexvale and **St. Therese** on cruise, return Aug. 30, 8.30 a.m.

Oshawa returns Aug. 30, 6.30 p.m.

Fraser returns Sept. 17.

Fortune and **James Bay** return Aug. 30.

Porte Quebec returns Sept. 7.

Jonquiere and New Glasgow return Aug. 29.

Milkmen Resume Negotiations On Secret Offer

Members to Meet Wednesday Night

Negotiations between four dairies and their employees' union reopened today but no announcement was made by press time.

Business agents George Shaw and Sam Brown of Local 464, Milk Salesmen's and Dairy Employees' Union, met with management representatives.

The meeting followed as a result of last week's instructions by the general membership to the union policy committee to seek clarification of a management proposal, not disclosed to the press.

The proposal was made at a meeting of the two sides a week ago which was to have been the final negotiation session.

MEETING WEDNESDAY

Results of today's negotiations will be discussed at a general membership meeting scheduled for 8 p.m. Wednesday in the Labor Hall, 613 Pandora.

The 165 union members have voted in favor of a strike to back up their original demands of $30 and $32 monthly wage increases and continuation of six-day weekly deliveries.

The companies—Palm Dairies Ltd., Shepherd's Dairy Ltd., Island Farms Dairies Co-operative Association and Northwestern Creamery Ltd.—seek a five-day weekly delivery, skipping Wednesdays and Sundays.

Planners Named For Trade Fair

International Show to Run 2-3 Weeks on PNE Grounds

Formation of a special committee to plan an international trade fair at Vancouver next May was announced today by Attorney-General Bonner.

UNCONSCIOUS since she was injured in a riding accident near Osoyoos, May 6, 1956, Dr. Anne Steel was reported in an unchanged condition at Royal Jubilee Hospital today. Her condition is reported as poor. The 37-year-old mother of a five-year-old boy received extensive brain surgery following the accident.

Mr. Bonner, who is also minister of industrial development, trade and commerce for the province, confirmed that the centennial year project will go ahead.

He named his deputy trade minister, T. L. Sturgess, to the committee, along with L. J. Wallace, chairman of the Centennial Committee; W. J. Borrie, president of the PNE, and Vancouver alderman Bill Orr, who is a PNE director and member of the Centennial Committee.

"British Columbia's stature as a trading province has grown to an importance which could be truly recognized by a trade fair," Mr. Bonner said.

"Furthermore it will afford an opportunity for foreign firms and foreign countries to participate in the centennial celebration and also it will promote the accepted practice of reciprocal trade with those countries with which we are doing business.

GOOD SUPPORT

"The initial reaction to the trade fair proposal has been most encouraging and promises to produce one of the outstanding events of the centennial year."

The fair will be staged jointly by the government, the PNE and the Centennial Committee.

"It will require the co-operation of many other organizations interested in foreign trade," Mr. Bonner said.

Exhibits will be housed in suitable buildings on the PNE grounds.

The fair will be open to foreign and Canadian importers and exporters, manufacturers and foreign governments for prestige and trade exhibits.

OUTSIDE INTEREST

Mr. Bonner said representatives of foreign governments in B.C. have already expressed interest in the project.

Invitations will be going out soon, the minister said.

The fair likely will run for two or three weeks.

Besides its "show" aspect, it is expected to be a stimulus to the province's import and export trade in manufactured goods.

Separate conferences and meetings with top trade officials from around the world likely will be lined up in conjunction with the fair.

Besides the first full-scale industrial goods exhibition in B.C., the fair probably will include a consumers' goods display featuring products from Far East and Pacific trading nations.

Mayor Backed By Pearkes On Airport

Expansion Needed, Minister Agrees

Mayor Percy Scurrah today won support of Defence Minister George Pearkes, VC, in his campaign for a new terminal and extended runways at Patricia Bay Airport.

Gen. Pearkes met with the mayor at City Hall this morning.

"General Pearkes recognizes the importance of the airport and is in agreement these improvements should be made," said the mayor.

IN ESTIMATES

It was learned earlier this month an unstated sum is included in next year's federal public works estimates for an enlarged, modern terminal. Estimates have still to be approved this fall by the treasury board before going to the House next spring.

Department engineers were reported studying the area and would report whether runways could be extended. Mayor Scurrah expressed hopes larger, international flights could touch down here and provide regular overseas service if facilities were improved.

HEN PARTY GETS CRACKING

They're Off—and Laying In Saanichton Egg Race

With a cluck, cluck here and a cluck, cluck there, 75 hens today got off to a "wizz-bang" start in the big annual Saanichton Fair egg laying race.

The contest started at 5 a.m. this morning with a total of 15 teams, each composed of five hens, taking part in the eight-day race.

The contest wil end on Sept. 2, Labor Day, the last day of the Saanichton Fair. The winning team will get $25 and the winning hen a medal.

By noon today most the teams each had laid one egg.

W. T. Burrows, referee, time-keeper and official egg collector, who fired the starting gun, said most the hens were cackling merrily just before the race began.

"It was like a hen party," he said, "but they soon got down to business."

Mr. Burrows expects the winning team will lay between 35 or 40 eggs during the eight-day period. Altogether the hens may lay between 450 to 475 eggs.

"But you never can tell in a race like this," he said. "Some hens really produce—sometimes as much as two eggs a day."

Owners of the teams are: Gerry McKinney, G. A. Moore, J. E. Cooper, Jay Christison, Eugen Falck, Morris Scobie; J. J. Armstrong, Harry Welch, Olive Kingcott, Don Campbell, Frank White, A. H. H. Donald, J. Kelesoglous, A. C. Phillips and F. R. Minter.

Girl Saved From Drowning

A 13-year-old Victoria girl was saved by her parents from drowning at Deep Cove Sunday evening.

Susan Hawkshaw, daughter of Mr. and Mrs. E. D. B. Hawkshaw, 1466 Rockland, swam into water beyond her depth and was saved when her parents, who had been lying on the beach, swam out to her.

The girl was taken to St. Joseph's Hospital and admitted for observation. Her condition was good at noon today.

Mrs. Hawkshaw said she, her husband and young son were on the beach when they noticed Susan in difficulty at about 9 p.m.

"She got out beyond her depth and became a bit panicky. She swallowed quite a little water and we went out to get her.

"It was a frightening experience.

"Susan is quite a good little swimmer, but it was just one of those things.

"The doctor said he would keep her in hospital for a day or two in case there was any infection from the water in her lungs."

'SMALL FRY' GET 'BIG FRY'

Doug Miller, 13 years old, proudly displays his 21-pound, 12-ounce spring salmon that won him a bicycle in the annual Victoria-Saanich Inlet Anglers' Association junior derby Sunday. On the right is Carol Greenhagh, who topped all girl competitors with a 19-pound, four-ouncer. (See story Page 6.)

16-Year-Old Tops Gymkhana Riders

Sixteen-year-old Bob Henson won eight trophies at the Colwood Trail Riders eighth annual gymkhana Sunday afternoon.

The show, held on the grounds of Mrs. Eva de Urena, Duke Road, Albert Head, was officially opened by Defence Minister G. R. Pearkes, VC.

Two minutes silence were observed in memory of trail rider's member Ernie Eve, 70, who collapsed and died while riding on Torquay Avenue Saturday.

Top winner Henson reecived the Wishart trophy for Colwood Trail Riders only, aged 18 and under; the Henson trophy for first place in the VC race; the Womersley trophy for the rider scoring the most points; the Colwood Trail Riders' trophy for the member scoring the most points; the Tipton trophy for the individual horse and rider scoring the highest Western points; the Langford Fair Committee trophy as winner of the junior apple race; the Fred Ball trophy, as winner of the junior quarter mile race, and the Rose's Jewelers trophy as winner of the wranglers race.

HALF MILE

Other trophies went to Russ Hurst, winner of the half-mile race; Clint Willson, winner of musical chairs; Ald. Geoffrey Edgelow, winner of novice jumping; Barbara Hirst, winner of girls' musical tins race; Ronnie Trickett, winner of the barrel and stake races; Barbara Johnson, winner of the girl's quarter-mle race, and Floyd Adams and Bill Harding, winners of the cow skill race.

Full results follow:

Barrel race: 1, Ronnie Trickett; 2, Floyd Adams; 3, Russ Hurst.

Musical chairs (boys only): 1, Clint Willson; 2, George McGee; 3, Russ Hurst.

Novice jumping: 1, Ald. Geoffrey Edgelow; 2, Brian Willson; 3, Bob Owens.

Girl's quarter-mile race: 1, Barbara Johnson; 2, Dorothy Edgelow; 3, Marie Olmstead.

Junior apple race: 1, Bob Henson; 2, Barbara Painter; 3, Bill Henson.

Hunt course: 1, Ronnie Trickett; 2, Clint Willson; 3, Bob Grimshaw.

V.C. race: 1, Bob Henson; 2, George McGee; 3, Clint Willson.

Cow skin race: 1, Floyd Adams and Bill Harding; 2, Tony Wragg and Mike Taylor; 3, Gordon Huston and Pat Ball.

Girls' musical tins: 1, Barbara Hirst; 2, Ulle Prees; 3, Dorothy Edgelow.

Junior quarter-mile race (boys only): 1, Bob Henson; 2, Bill Henson; 3, Bill Harding.

Wranglers' race: 1, Bob Henson; 2, George McGee; 3, Barbara Painter.

Novelty jumping: 1, Russ Hurst; 2, Bob Grimshaw; 3, Ronnie Trickett.

Stake race: 1, Ronnie Trickett; 2, Bob Trickett; 3, Bob Grimshaw.

Half-mile race (senior boys only): 1, Russ Hurst; 2, Floyd Adams; 3, Clint Willson.

ASK The TIMES

Q.—Why did Lief Ericson call America "Vinland"?—K. S.

A.—When he landed in America in 1000 A.D., he was so struck with the abundance of wild grapes he called the land Vinland, "wine land." There are more than 40 known spiecies of wild grapes and more than half of these grow on this continent.

Q.—What is meant by a writ of "habeas corpus"?—J. P.

A.—When a person is held prisoner, a judge may upon reasonable demand issue an order compelling the jailer to bring the prisoner to court and explain why he is held captive. If no lawful reason is found, the prisoner is released. This court order is a writ of habeas corpus.

CELEBRATE NEXT SATURDAY

Mr. and Mrs. John H. Delf, who were married in Birkenhead, Eng., and came to Canada immediately after, will celebrate a golden wedding day on Saturday, Aug. 31, with a family gathering in the Empress Hotel. They will also be "at home" on Friday, Aug. 30, from 2 to 5 at their home, 866 Maddison Street. Mr. Delf was well-known both in Lethbridge and Medicine Hat, where he practiced law for many years, retiring to the coast in 1937. Celebrating the occasion with them will be Mr. and Mrs. Jack Delf and their four sons of Vancouver; Mr. and Mrs. Bill Delf and their daughter and two sons from Calgary, and Mr. and Mrs. John L. Campbell (nee Marjorie Delf) of Victoria, with their three daughters. The Bill Delfs will be celebrating their own 17th wedding anniversary on the same day.

SHOPPING GUIDE

New Long-Line Umbrellas Just Unpacked for Fall

By PENNY SAVER

A slender umbrella is a real high-fashion accessory as well as a necessity in Victoria's uncertain climate. New ones for this fall are coming into the stores, and I saw some really smart umbrellas being unpacked today.

They are styled on the slimmest possible lines and have their own cases, matching the cover of the umbrella, to keep them tidy as they swing over your arm.

One comes in fall shades of beige, tangerine or yellow and has a long, black handle with a bobble of matching color. Price is a very reasonable $7.95.

I've never found the folding umbrellas too satisfactory — they always seem difficult to put up and down. Another type of umbrella for traveling works much more simply. The handle simply telescopes into the body when you want to pack it, and pulls out again for use.

This umbrella comes in a variety of checks with matching cover, and is priced at $7.95.

OIL AT HAND

Most household equipment needs occasional lubrication and this can be difficult if the oil can is lost somewhere in the chaos of the man-of-the-house's workbench.

Much handier to have a set of lubricants kept in the kitchen. I've found three containers of different types of oil shaped like large crayons for easy use, packed in a neat plastic box. There's one for such things as door chimes and hinges, one for sewing machines and other machines, and one for outdoor use.

Directions come with the set, which is priced at $1.39.

PICNIC CARRIER

A useful item for a family that enjoys picnics is a plastic carrier that can be used either way up.

It comes in two pieces, one flat and one deep. You can put a cake or moulded jelly on the flat part and cover it with the other section, so that it won't get broken or squashed. Or you can fill the deep section with salad or fruit and use the flat part as the lid.

There's a detachable handle for easy carrying. The unit would be useful for storage at home, as well as for picnics. Price is $2.39.

If you'd like to know where I found any of these items, just give me a ring at 2-3131.

"Boy—you should have seen the character who came to the office today and tried to pass himself off as your brother!"

Couple Say Wedding Vows At Naden Chapel Ceremony

Pink and white carnations were placed at the altar of St. Andrew's Chapel, HMCS Naden, for the wedding of Helen Patricia Price, daughter of Mr. and Mrs. J. D. Price, 2438 Millstream Road, Langford, and Laurent Joseph Provost, son of Mr. and Mrs. J. M. Provost, Norwood, Man. Chaplain W. L. Dalton, RCN, officiated, and Mrs. M. Matthews played organ music.

The bride, given in marriage by her father, chose a ballerina-length gown of lace over taffeta, featuring scallops at the V neckline and around the hem. Her net veil was held by a coronet set with brilliants, and she carried red roses and white carnations.

Miss Barbara Price and Miss Marjorie Price attended their sister, wearing pale mint green taffeta and net gowns with matching feather headbands. Their bouquets were of pink gladioli. Flower girl Dianne Wood was dressed in pink taffeta and net and carried a pink nosegay. Best man was M. Matthews and ushers were R. MacKay and L. Wood.

A reception followed at Club Tango, where J. De Man proposed the bridal toast. The three-tier wedding cake was placed in a setting of pink tulle and roses.

Leaving on honeymoon, the bride donned a deep blue linen sheath dress with matching brocaded jacket, blue and white accessories and red rose corsage. The newlyweds will live at 605 Trutch Street.

GOLDEN WEDDING DAY

One of the many cards they received on the occasion of their 50th wedding anniversary is shown by Mr. and Mrs. Pasquale Politano, 791 Grange Road, in the picture above. They were married in New Kensington, Penn., on Aug. 17, 1907, and came to Victoria in 1909 to make their home. There are six children, Josephine, Joseph, Phil, Victor and Bert in Victoria and Louie of Vancouver, also 10 grandchildren. Mr. and Mrs. Politano welcomed friends at a golden wedding reception last Saturday in the Glenshiel Hotel.

LOUISE DAVIS

On Etiquette

What is being celebrated?

My husband's mother, who has been a widow for seventeen years, would be celebrating her 50th wedding anniversary in November. One of her sons wants to get all the family together to celebrate the occasion, and wants us to chip in with the others to give her a gold watch. This doesn't seem right, but being an "in-law," I hesitate to say much unless I am consulted and unless I get an opinion from an authoritative source.

Louise Davis answers:

What is being celebrated? Not a fiftieth wedding anniversary. The date will be a sad one for the widow whose day will be filled with memories. A family gathering or party such as you mention and the giving of a gold watch or any other gift would only make matters worse. Go ahead and get the watch if the family wishes to, but present it at Christmas, birthday, Mothers' Day, or at any other time, but not on that occasion which would have been a happy one had the husband lived. It is a quirk of human nature sometimes that people lose their perspective by being over-sentimental to the point where they lose their objective. They mean well but fail to use good judgment and common sense. The best thing to do for your husband's mother would be to keep her company in a pleasant, casual way so as to divert her thinking from sad and nostalgic channels. It doesn't have to be a gay day, but everything should be done to avoid a sad day. A celebration and a gold watch are apt to make it sadder. Do what you can to persuade your husband and others in the family against such a thing. Remind them that this would have been a fiftieth anniversary had the husband lived.

Louise Davis

TODAY'S RECIPE

PEACH MARMALADE

Ten large peaches, 2 medium oranges, 5 cups granulated sugar, ¼ teaspoon salt, ½ teaspoon whole cloves, small stick cinnamon.

Peel and pit peaches, chop and place in heavy kettle. Add thinly sliced oranges cut in small pieces. Add sugar, salt and spices tied in cheesecloth bag. Bring to boil, stirring until sugar is dissolved. Then cook rapidly until two thick drops of syrup will run together off side of spoon, about 40 minutes. Ladle into jars, seal.

IN HONOR OF THE BRIDE

A surprise miscellaneous shower was given by Mrs. J. B. Beaubien and Mrs. R. L. Lister at the home of the former on Empress Avenue, in honor of **Miss Patricia Sullivan,** RN. Corsages were presented to the bride-elect and to her mother, Mrs. B. Sullivan. Gifts were in a miniature replica of St. Joseph's Hospital where the bride-elect is a 1954 graduate. Other invited guests were Mrs. W. D. Davis, Mrs. J. S. Hynes, Mrs. N. Daggett, Mrs. F. Luff, Mrs. Butcher, Mrs. G. Allan, Mrs. J. McEwan, Mrs. D. Eden, Mrs. E. Coade, Mrs. W. McCue, Mrs. L. MacLeod, Mrs. B. MacLaren, Mrs. F. MacLeod, Misses B. Lake, B. Luff, C. Hynes and N. Hynes.

Honoring **Miss Deanna Christianson** whose marriage to Mr. Malcolm McMillan will take place on August 31, Mrs. J. W. Mundie and Mrs. H. Wakelin were co-hostesses at a miscellaneous shower held at the home of the latter on Cedar Avenue. Corsages were presented to the bride-elect, to her mother, Mrs. J. R. Christianson and to the mother of the groom-elect, Mrs. J. G. McMillan. Other invited guests were Mrs. J. McMillan Sr., Mrs. J. McMillan Jr., Mrs. H. Wakelin, Mrs. J. Mundie, Mrs. J. Godber, Mrs. A. McMillan, Mrs. J. Lieper, Mrs. Hunter, Mrs. H. Reid, Mrs. Jack McMillan, Mrs. H. Byman, Mrs. A. Jupp, Mrs. J. Coffey, Mrs. S. Fedun and Mrs. Burns.

Miss Daphne Blake was guest of honor at a surprise shower given by Miss Eva Webb, Miss Margaret Laubach and Mrs. Doris Joyner, at the latter's home. Guests included Mrs. W. Blake, Mrs. D. Fish, Mrs. F. Glass, Mrs. V. Harknett, Mrs. W. Joyner, Mrs. F. Mitchell, Mrs. A. Webb, Mrs. B. Anderson, Mrs. C. W. Laubach, Mrs. D. Morrison, Misses May Wong, Peggy Arwick, Ritva Anttikarnen, Carol Blake, Margaret Barraclough and Lynnea Glass.

Miss Gladwyn Hodge, bride-elect of Sept. 7, was honored at a surprise shower given recently by Mrs. J. Shipley at the home of her mother, Mrs. H. Smyth, 481 Island Highway. Corsages were presented to the bride, to her mother, Mrs. T. Simpson, and mother of the groom-elect, Mrs. R. Lochhead. Other guests included Mrs. A. Sheard, Mrs. K. Griffiths, Mrs. G. Houston, Mrs. D. Nex, Mrs. G. Beck, Mrs. R. Noel and Mrs. D. Ward, Misses Winnifred Lochhead, Gloria Molofy and Janice Frame.

Miss Florence Dewhurst was honored at a miscellaneous shower given by Mrs. R. L. Purser at her home on Paradise Street. Corsages were presented to the bride-elect; to her mother, Mrs. J. Dewhurst; to Mrs. M. Prior and to Miss Dewhurst's grandmother, Mrs. E. Hall. Gifts were concealed in a miniature church, representing St. Albans. Games were enjoyed and refreshments served. Invited guests included Mrs. D. Pearce, Mrs. E. Dewhurst, Mrs. A. Merriman, Mrs. J. Manton, Mrs. G. Bater, Mrs. B. Johnston, Mrs. A. Day, Mrs. B. Hutcheon, Mrs. D. Shaughnessy, Mrs. S. Shaughnessy, Mrs. M. Hodge, Misses B. Bousfield, J. Oldnall, J. McEwen, H. Merriman, B. Merriman and Master Robert Purser.

Miss Rea Anne Drager, Foul Bay Road, entertained at a miscellaneous shower honoring her lifelong friend, **Miss Eileen Cooke,** Sidney, an early September bride-elect. On arrival Miss Cooke was presented with a corsage of white carnations and yellow rosebuds and her mother, Mrs. G. Cooke, received red roses and fern. Mrs. J. E. Dawson poured tea at a table covered with a Queen Anne lace tablecloth and arranged with tall white candles and white gladioli. Mrs. Ian Hamilton and Mrs. Howard Rollins assisted the hostess with refreshments. Other invited guests included Mrs. R. Price, Mrs. J. Drennen, Mrs. F. Baldwin, Mrs. C. J. Velay, Mrs. R. Perron, Mrs. K. Stapleton, Mrs. H. Taylor, Mrs. M. White, Mrs. H. Hogg, Mrs. V. Cooke, Mrs. R. W. Greig, Mrs. J. Perry, Mrs. F. Grealy, Mrs. C. Gagnon, Mrs. D. Smith, Mrs. P. Zuzula, Mrs. C. F. Drager, Miss G. Bhander, Miss P. Munroe, Miss K. Ftatanic and Miss S. Nye.

Shawnigan Vacationists

Victorians holidaying at Shawnigan Beach Hotel recently include: Mr. and Mrs. G. I. Edgelow, with Peter, Dorothy and Elizabeth; Mr. and Mrs. L. Flury with Richard, Barbara and Janice; Mr. and Mrs. J. D. Smith, Mr. Eric A. Henderson, Canon H Pike, Mr. and Mrs. J. H. Williams and family, Mr. S. D. Ranns, Mr. David Ranns, Mr. and Mrs. S. D. Markham, Mr. and Mrs. E. D. Emery and Barbara, Susan Mitchell, Mr. and Mrs. L. M. Shore and Catherine, Mr. and Mrs. F. C. Bett, Joan and Stephen, Miss Betty Miles, Mr. and Mrs. G. H. Bray, Deanne and Beverley, Mr. and Mrs. F. Colombin, Mrs. G. Dixon with Janice and Alan.

LIKE MOTHER—LIKE DAUGHTER!

Most of the trends in fall styles for adults show also in clothes for the grade school and high school set. These include the Chanel look of loose-fitting jacket and easy-cut skirt; the middy; the touches of fur; the bold plaids and stripes; red as the number one color, and even the bulky, long "sloppy Joe" sweater, resurrected from the 1930's.

About the only thing missing from small fry collections is the vintage raccoon coat, which in its own tattered way is making quite a hit among sophisticated coeds. But the raccoon is there—in trim for coats and suits. Mink also is used for trim on dressier coats for small girls. And fake fur is used to collar any number of the cable-stitch orlon cardigans.

Even the so-called car coat, the sports wrap which reaches finger-tip, is copied in miniature in children's wear. One firm, Minikin Togs, pairs a beige car coat with beige slacks in a soft-finished cotton which looks much like cashmere.

WHY GROW OLD?

By JOSEPHINE LOWMAN

Give Your Arms the Care They Deserve

A woman's arms always have been an important part of her figure ensemble, yet many women fail to give their arms the beauty care they deserve.

In the first place these appendages are sure to become flabby as the years pass unless they are exercised faithfully. Tennis, golf and swimming are splendid exercises for the arms. You should also add a few special exercises to your routine and take these year in and year out. Let me give you a couple of good ones today.

Stand tall with your arms extending out in front of you, shoulder height and shoulder width apart. Palms face the floor. Clench the fists hard and turn the palms toward the ceiling. Unclench fists and turn palms toward the floor again. Continue.

Another: Stand tall. Clench the fists hard as you bend the elbows and raise the arms shoulder height, fingers touching the upper chest. Stretch the arms sideward, shoulder height and palms facing the ceiling. Turn palms toward the floor as you lower arms to sides. Continue.

Take special care of your elbows. You probably will profit by the use of a rough cloth or bath mitt or bath brush on your elbows. Lemon juice will act as a mild astringent. Massage the elbows well, using cream or lotion daily or nightly.

If your arms are to be lovely, they must also be smooth and free from unsightly hair. Of course if the hair on your arms is very fine and not too dark in color and the growth is not too heavy, you need not worry about it.

However, if the growth is heavy or the hair dark you can easily remove it with a depilatory. This is temporary but is well worth your time. Individuals differ but once a week is usually sufficient.

Be sure to massage a good body lotion or cream into your arms regularly.

Do not forget that arm make-up is important to your appearance. Many women fail to use this. When you apply a make-up base and powder to your face and neck your arms may present a startling contrast unless you give them the same treatment. Go light on the powder so that it will not rub off on your costume or on someone else's.

Peach pie is so easy to make with canned peach slices. Thicken and sweeten the peaches, accenting with grated lime or lemon rind and juice. Chill in baked pastry shell, then cover with this superb crunchy topping. Boil together two minutes half cup each butter and brown sugar and lightly stir in half cup chopped roasted almonds and one cup corn flakes.

For quality in Weddings, Portraits, Children
Phone 3-4719
Goertz STUDIO
1161 FORT ST.

OH BOY! WELCH'S—
. . . That's what they say when they receive a box of their favorite candy.
Have you tried the Brittles lately?
Welch's CANDY SHOP
745 FORT STREET

Greater Victoria Nursery School
2164 OAK BAY AVE.
9-1801 — PHONES — 2-3323
Ages 2 to 4 — 9 a.m. to 12 noon
Pre-Primary, Age 5 — 1.30 to 3.30 p.m.

to PORT ANGELES
Get away for a day—or a weekend trip. Three return sailings daily to Port Angeles direct from downtown. Your chance to explore the spectacular Olympics. Return $3.60. One-day excursion $2.50 Children under 12 half fare, under 5 free. Convenient car reservations $6.00 each way.
Call 2-8131 or 4-8001
Canadian Pacific
BRITISH COLUMBIA • 1858 • 1958 • A CENTURY TO CELEBRATE

NOW HEAR WITH GLASSES

R. O. MUNSON
SEE HEAR
HEAR LIKE YOU NEVER HEARD BEFORE—WITH BOTH EARS
- No Cord
- No Button
- Absolutely Nothing in the Ear
- No Equipment on your body
- Hear with Clarity and no Clothes Noise
- 4 Transistor

Start Living! Investigate Today
R. O. MUNSON & CO.
640 FORT STREET
Eaton's Entrance

EATON'S Mayfair Beauty Salon

I JUST HAD THE MOST WONDERFUL
cold wave at a 25% Summer Discount
Low-cost luxury, including:
—De luxe cold wave Permanent
—Pre-perm conditioning Treatment
—Suave highlight creme Rinse
—Personalized Styling and Set
—Individually shaped Haircut
—Pre-permanent Trim if needed.
Come in with or without an appointment
You may use your EATON Charge Account
Store Hours: 9 a.m. to 5:30 p.m. Friday: 9 a.m. to 9 p.m.
T. EATON Co CANADA LIMITED
Phone 2-7141 or Toll-Free Zenith 6100

DR. BALLARD'S
The Quality Dog Food You Can Trust

The trust your dog places in you deserves to be rewarded at mealtime with the trusted quality of Dr. Ballard's Champion Dog Food.
Every tin is a *complete meal*, a veterinarian-prepared balanced diet of lean red meat . . . fortified with *every* vitamin, mineral and protein a dog is known to need to keep in tip top condition.
So, for the *complete nourishment* only a quality-controlled dog food such as Dr. Ballard's can provide . . . better get some Dr. Ballard's Champion Dog Food, in regular, liver and chicken flavours.
YOUR DOG NEEDS VITAMINS . . . for boundless energy . . . vitality . . . alert eyes . . . healthy reproduction. Dr. Ballard's contains every essential vitamin in the correct measured balance.
YOUR DOG NEEDS PROTEINS . . . for sturdy growth . . . strong muscle tissue . . . for that young, lean, lithe look. Dr. Ballard's contains all essential proteins
YOUR DOG NEEDS MINERALS . . . such as calcium, phosphorus, sodium and chloride for rich red blood, strong bones and teeth. Dr. Ballard's contains all these minerals.
FOR YOUR PET . . . BETTER GET
AVAILABLE IN 3 FLAVOURS — REGULAR...LIVER ...CHICKEN

DR. BALLARD'S Champion DOG FOOD

BEAUTIFUL CHILDREN . . . BY HOUSEZ

This week's layout in the Beautiful Children series leads off with Jackolyn Louise Orrick, shown in picture No. 1. "Jackie" is the sixteen-months-old daughter of Mr. and Mrs. R. Orrick, 262 Baillie Avenue, Belmont Park. The pair of pictures, No. 2, show the children of Mr. and Mrs. J. E. Owen, 1731 Ash Road, RR. 5. They are Peter Edward who is one-and-a-half and his sister Margaret Myfanwy, age 3¼ years. Cameron Wingate is the fine boy seen in picture No. 3. He is two-and-a-half and the son of Mr. and Mrs. Donald Wingate, Bellevue, Seattle, Wash. Cameron has been visiting his grandparents, Mr. and Mrs. Gordon Cameron, 2021 Runnymede. Picture No. 3 is that of Dawn May Brenda and Terry Horst Carl Reichenbach. Dawn and Terry, one-and-a-half and four years old respectively, are the children of Mr. and Mrs. J. Reichenbach, 556 Toronto Street. (A Victoria Daily Times Feature.)

Women

Elizabeth Forbes — Women's Editor

First Wedding in New Church Solemnized Saturday Evening

First wedding in the new Garden City United Church was solemnized Saturday evening when Marjorie Kathleen Creasser, daughter of Mr. and Mrs. G. H. Creasser, Rocky Point Road, became the bride of John Waldemar Nylander, son of Mr. and Mrs. Henry Hutcheson, 1214 Lockley Road. Summer flowers formed a background for the ceremony performed by Rev. E. J. Staley, and Mrs. M. Crosland was organist.

Coming up the aisle on her father's arm, the bride was lovely in her ankle-length gown of filmy net over taffeta with scalloped bands of embroidery edging the off-shoulder neckline and hem of the skirt. The waistline featured a wide band of pleated taffeta caught into a bow at the back. She wore matching net mitts and a tiara of seed pearls and mother-of-pearl sequins held her embroidered shoulder-length veil. Red gladioli formed her cascade bouquet.

Mrs. D. Truscott was her sister's matron of honor, wearing an ankle-length gown of turquoise crystalette trimmed with white lace and bandeau of turquoise velvet and lace. She carried a colonial bouquet of cream gladioli. Flower girl, Lynn Lubinich, niece of the groom, was frocked in pink polished cotton with nylon overskirt and carried a basket of pink, mauve and white flowers.

John Lubinich was best man and ushers were Clarence Creasser, brother of the bride, and Ted Hutcheson.

Reception was held at Dulcie's, Fort Street, where the newlyweds cut a three-tier wedding cake made and decorated by George Dooley, a family friend. John Lubinich proposed the bridal toast.

For a honeymoon trip to Vancouver and Portland, the bride donned a light grey tweed suit with Wedgwood blue and pink accessories and pink rose corsage. The couple will live at 2750 Mason Road, Langford.

Affianced Couple Honored

In honor of **Miss Lianne Butler** and **Mr. Ray Miles** a double shower and party was given by Mrs. C. Wilkins at Hampton Hall. A corsage of green gladioli was presented to the bride-elect, while Mrs. Butler received mauve gladioli with heather; Miss Linda Butler pale pink carnations and Mrs. C. Holloway, pale amber glads. The groom-elect received a corsage of suckers, and Mr. Butler, blank cheques complete with pen and pencils en corsage.

Gifts were concealed in a container trimmed with pink, blue and white, with umbrella to match.

The supper table was centred with double ring cake trimmed with wishbones, hearts and miniature parasols.

Invited guests were Mr. and Mrs. D. W. Barr, Mr. and Mrs. S. Norman, Mr. and Mrs. B. Putman, Mr. and Mrs. W. Noel, Mr. and Mrs. W. Brown, Mr. and Mrs. A. Lindgren, Mr. and Mrs. S. Smith, Mr. and Mrs. I. Smith, Mr. and Mrs. R. Smith, Mr. and Mrs. H. Hetherington, Mr. and Mrs. J. English, Mr. and Mrs. J. Kirby, Mr. and Mrs. B. Saunders, Mr. and Mrs. A. Holloway, Mr. and Mrs. T. Baldwin, Mr. and Mrs. L. Grimes, Mr. and Mrs. E. P. Carson, Mr. and Mrs. G. Baldwin, Mr. and Mrs. B. Baldwin, Mr. and Mrs. D. Griffiths, Mr. and Mrs. H. Morton, Mr. and Mrs. H. Standen, Mr. and Mrs. B. Lyons, Mr. and Mrs. J. Mason, Mr. and Mrs. H. Money, Mr. and Mrs. G. Guest, Mr. and Mrs. C. Wilkins, Mr. and Mrs. A. R. Pitt, Mr. and Mrs. B. Waller, Mr. and Mrs. Orr, Mr. and Mrs. H. Saddler, Mr. and Mrs. H. Eden, Mr. and Mrs. E. Dean, Mr. and Mrs. C. Robbins, Mr. and Mrs. G. Farquhar, Mr. and Mrs. K. Algers, Mr. and Mrs. F. Copley, Mr. and Mrs. C. McIntosh, Mrs. R. Entwistle, Mr. N. Clare, Mrs. J. Kirby, Lieut. and Mrs. F. Freeman, Lt.-Cmdr. and Mrs. R. Smith, Messrs. K. Wilkins, A. Lewis, T. Richardson, D. Clare, L. Fevang and R. Saunders Jr., and Misses L. Butler, J. Schmitt, D. Valley, D. Good, D. Hetherington, S. Standen, J. Standen, D. Johnson and P. Russell.

She Talks All Day In Four Languages

OTTAWA (CP)—One of the world's top interpreters is a shapely, blue-eyed blonde who never gets tired talking 10 hours a day in four languages.

Elizabeth Hedinger was one of the 17 interpreters for some 300 delegates from 86 countries attending the congress of the Universal Postal Union in the Parliament Buildings.

She is personal assistant to Dr. Fritz Hess, director-general of the international bureau of the UPU and secretary-general of the congress. As such, she acts as interpreter in his office and at closed meetings of delegates.

The 32-year-old Swiss woman has been an interpreter for 11 years, since taking a two-year course at the University of Geneva.

As a free-lance interpreter in English, French, German and Spanish, she travels the world to some 20 international meetings each year giving both simultaneous and consecutive interpretation. The first involves translation "with no hesitation" as the interpreted words are being spoken, while the second amounts to memorizing a speech and repeating an outline after the speaker is finished.

Miss Hedinger says she took up interpreting at the end of the Second World War when she had "to learn something quick" and felt the war's end would bring about a need for interpreters. She was encouraged to do so by her bilingual family.

Her first job, in 1946-49, came when simultaneous interpretation was introduced in the Swiss parliament.

She likes the "variety and the many things you learn"—medicine, aviation, telecommunications, science, education, culture, food, agriculture, law.

Miss Hedlinger finds medicine the hardest because of its terminology and likes law best because she once studied it.

She has trained herself to speak 10 hours a day but restricts herself to working 200 days a year. "I don't want to work more, for it is a very tiring job and I mustn't get too tired."

Kinsmen Picnic At Beach Home

CHEMAINUS — Kinsmen, their families, and friends enjoyed a picnic at the beach front home of Mr. and Mrs. J. Weymss at Crofton last week.

Highlight of the picnic, organized by Bill Syme and Dave Murray, was the barbecuing of 40 steaks, served at suppertime with corn on the cob to all the adults. Hot dogs and soft drinks were served to the youngsters.

You'll Love the New "Twin Tones" Perfectly

SWEATERS and SKIRTS

Just arrived at Scurrahs—available in shades of
—Carnation
—Rosewood
—Capri Turquoise
—Chestnut
—Platinum Beige
—Black
—Starlite Blue

SWEATERS
Fully fashioned 100% high bulk machine washable orlon, guaranteed never to pill.
Short-sleeve Pullover $8.95
¾-Sleeve $9.95

SKIRTS
Beautifully styled and tailored, 100% Botany wool doeskin.
$10.95 and $12.95

Scurrahs
728 YATES STREET
"Where Smart Women Prefer to Shop"

NOW I HEAR

Think of it—a hearing aid that is completely cordless; no sound tubes, no earmoulds, no buttons in either ear, no attachments whatsoever! You hear by simply slipping on your glasses. This is only one of the great miracles described in Acousticon's new booklet—"Is there Miracle Hearing for you?"

Hearing Aids as low as $69.50

MAYCOCK OPTICAL DISPENSARY LTD.
Kenneth W. Maycock
1327 Broad St., Victoria

Jubilee Chapel Scene Of Wedding Ceremony

Pemberton Memorial Chapel, Royal Jubilee Hospital, was decorated with gladioli and sweet peas for the wedding Wednesday evening of Elva Victoria Joan Randall, daughter of Mrs. Randall, 1500 Fort Street, and the late Albert Randall, is Neil Albert Christensen, son of Mr. and Mrs. Nels Christensen, Delburne, Alta. Rev. G. R. Easter officiated, and Miss Margaret Richmond played organ music.

White chantilly lace and net over satin created the bride's floor-length gown, over which she wore a bolero jacket with lily-point sleeves. Her fingertip veil fell from a pearl-encrusted tiara, and her jewelry was the groom's gift of pearl earrings. She carried red roses and white feathered carnations. Her brother, Allan Randall, Tahsis, B.C., gave her in marriage.

Mrs. Francis Garraway was matron of honor for her sister. She wore a bouffant floor-length gown of aquamarine net and satin and carried a bouquet of yellow roses and white feathered carnations. Jack Christensen, Delburne, Alta., was his brother's best man, and guests were ushered to pews marked with sweet peas by Francis Garraway and Larry Crosthwaite.

A reception followed at Olde England Inn, where a three-tier wedding cake centred the table. Jim Richmond proposed the bridal toast.

Tea and coffee were poured by the bride's aunts, Mrs. A. Aikenhead and Mrs. E. Smiley. The bride's mother wore a dusky rose lace and crepe dress with corsage of yellow rosebuds, while the groom's mother chose a navy blue bengaline dress with pink rosebud corsage.

For a honeymoon traveling through Canada and the States to Ontario, the bride donned an ice blue crysalette dress and duster with matching picture hat, white accessories, and red rose corsage. The couple will live at Godrich, Ont.

AT BELMONT PARK

Couple Say Marriage Vows In Pastel Flower Setting

Baskets of white, pink and mauve gladioli filled the chapel of St. Peter's, Belmont Park, for a recent double ring wedding. Canon F. Pike performed the ceremony uniting in marriage Ruth Joyce, daughter of Mr. and Mrs. Herman Schulburg of Yorktown, Sask., and Harry Robert Niel, son of H. Niel, Yorktown, Sask., and Mrs. Isabelle Niel, St. Catherine's, Ont. William Whitehead played the traditional wedding march.

The lovely bride, given in marriage by her eldest brother, Norman Schulburg, wore a white ballerina-length wedding gown of chantilly lace and nylon featuring scalloped neckline, short sleeves and long white lace gloves. Her chapel veil was held with a coronet of mother-of-pearl, seed pearls and sequins, and the bridal bouquet was of cascading red roses and stephanotis.

Miss Doreen Green was bridesmaid in a dress of ice blue nylon and taffeta with long lace gloves.

She wore a large picture hat of blue lace and carried a fan-shaped bouquet of pink gladioli and pink and white carnations.

William McClusky was best man, while Don Schulburg ushered guests to pews marked with small colonial posies.

A reception was held at the home of Mr. and Mrs. Carl Moenck, Belmont Park, where L. Burns, brother-in-law of the bride, proposed a toast to her happiness.

Mrs. E. Burns, bride's sister, wore a brown floral silk dress to help receive guests with Mrs. Moenck, who chose a dress of light brown taffeta. A three-tier wedding cake was flanked by tall white candles and vases of sweet peas.

The young couple will honeymoon up-Island. For the trip, the bride wore a black and white flecked suit with white accessories and a corsage of red roses and stephanotis. They will make their home at 2450 Quadra Street.

Gardening is unkind to women's hands. However, there are some invisible workgloves on the market—a white cream called Pro-Tek— which keeps dirt from getting into the pores of the skin and under the nails. Put it on before beginning any dirty job—painting, dusting, polishing silverware—and hands can be washed lily-white with soap.

EGGS
500 dozen weekly available only to parties who appreciate a Grade A fresh egg direct from producer.
PHONE 9-1066

B.C. ELECTRIC LIGHT AND TELEPHONE BILLS PAYABLE AT BOTH STORES
McCall Davey Drug Co.
Reliable Prescription Service
1469 Douglas, Opp. City Hall
2-3831 or 2-3615
Free Delivery
Shelbourne Drug Store
Corner Hillside and Shelbourne
Phone 4-8106

OF PERSONAL INTEREST

A Double Christening

Principals of a double christening which took place Sunday in the Church of St. George the Martyr, Cadboro Bay, were Diana Maria, aged two years, and her 12-month-old sister, Patricia Ann, the younger members of the family of Sqdn. Ldr. and Mrs. Clarence S. Goode. The service was conducted by the Rev. W. Hills. Godparents for Diana Maria are Mr. and Mrs. J. A. A. George, and Mrs. W. H. Webb, Cheshire, Eng., for whom Mrs. R. McVie stood proxy. Godparents for Patricia Ann are Mrs. Marjorie Goodland, Mrs. Rendle Mathews, Swartz Bay, and Mr. Rodney Webb, Cheshire, Eng., for whom Mr. Robert McVie stood proxy. Following the ceremony a buffet supper was served at the family home on Ripon Road, The Uplands.

Home From Germany

Lieut. David Edgar returned today to Victoria after spending the summer in Soest, Germany, with the Canadian Officers Training Corps of University of British Columbia. He is staying with his parents, Lieut.-Col. and Mrs. J. N. Edgar, Falkland Road, and will return next month to UBC.

Here for Wedding

Here for the Nylander-Creasser wedding Saturday evening were Mr. E. A. Swanson, Edmonton; Mr. and Mrs. F. Thibault, Prince Rupert, and Mr. Stuart Creasser, Vancouver.

Entertain Friends

Mr. and Mrs. Edgar Wells, whose marriage took place Aug. 10, entertained a number of friends Saturday evening at their Allenby Street home. A toast to the bride, the former Mrs. Katie Scott, was proposed by Dr. Stanley Miles. A dainty buffet supper was served from a lace-covered table centred by a decorated wedding cake. Mrs. Wells' two daughters, Misses Robin and Frances Scott, assisted in serving. Mr. George Morgan gave readings during the evening.

From Vancouver

Mrs. Gladys Cothern came from Vancouver to attend the wedding of her niece, Miss Barbara Ann Rabey, and Cpl. K. J. Nutt on Saturday evening.

Weekend Visitors

Mr. and Mrs. Archie Wilder of Calgary were weekend guests at the home of Mr. and Mrs. Jack Edwards, 596 Oliver Street.

Coffee Party

Miss Frances Wainwright was hostess yesterday at a coffee party at her home, 2861 Cadboro Bay Road, in honor of bride-elect Miss Joan Edgar. The honor guest's mother, Mrs. J. N. Edgar, poured coffee at a table centred with a colonial bouquet. Miss Wainwright was assisted in serving by Mrs. Geoffrey Sheffield, Mrs. Brooke Stephenson Jr., and Miss Veronica Hummel.

At B.C. House

Mrs. Emily Saich, Mrs. Arthur Turner, Mrs. E. M. Lawn, Mr. and Mrs. G. R. Graham, Miss Louise Reynolds, Mr. and Mrs. James W. Clark and Dr. and Mrs. G. H. E. Green, all of Victoria, have visited British Columbia House in London, Eng., during the past 10 days.

Wedding Guests

Out-of-town guests attending the marriage Saturday evening of Miss Patricia Gibson to Mr. Charles Price were Mr. A. D. Price from Montreal; Mr. and Mrs. Ivan Thomas from Yukon Territories; Mr. and Mrs. P. W. Brien and Mr. W. Brandson, Vancouver; Mr. and Mrs. G. Hallett of Duncan and Mr. and Mrs. Norman Roth of Cedar, Vancouver Island.

Bride Chooses Pastel Ensemble

A pink suit complemented with blue accessories and a corsage of white carnations was chosen by Barbara Ann Rabey for her wedding Saturday evening to Cpl. Kenneth John Nutt. The ceremony uniting the daughter of Mr. and Mrs. W. G. Rabey, 428 Durban Street, and the son of Mrs. F. Wigmore, Toronto, was performed in Metropolitan United Church. Mr. Rabey gave his daughter in marriage.

Miss Sheila Rabey attended her sister. She wore a rose suit with blue accessories and pink carnation corsage. Best man was Wes Moore.

A reception followed at the home of the bride's parents, where Gordon Whitfield proposed the bridal toast. The bride's mother wore a black dress with yellow accessories and corsage of yellow and white roses.

After a honeymoon in Vancouver, the newlyweds will live here.

Ss. LEILANI TO HONOLULU
LEAVE VICTORIA JANUARY 18

This 30-day Honolulu Tour, conducted by Dodie Gubbels, will leave Victoria, where we board the Ss. Leilani for Honolulu. Stay at a nice hotel in Honolulu for 14 days and enjoy the sightseeing tours and many other events. We return to Los Angeles.
We will return to Victoria by rail and C.P.R. boat with stops at Los Angeles, San Francisco and Portland. You can buy a ticket or complete tour to Honolulu, see deck plan now.

Western Canada Travel Service
1006 DOUGLAS ST. 2-4712
Between McEwen's and McDowell's

"Only Steradent's" OXYGEN ACTION really cleans False Teeth

Steradent soaks into crevices no brush can reach. Goes to work at once. Removes stain, mucin film and clinging food particles and bacteria. Steradent deodorizes your dentures—keeping teeth bright, breath fresh.

Reckitt & Colman (Canada) Limited, Montreal

BUY THE RING THAT GIVES YOU MOST FOR YOUR MONEY!

Columbia "tru-fit" DIAMOND RINGS

GUARDIAN ANGEL — self-adjusts to the natural shape of your finger . . . no twisting or turning—your ring is always perfectly positioned!

• The MOST in VALUE!
• The MOST PROTECTION!
• The MOST in COMFORT and BEAUTY!

EASY TERMS
NO CARRYING CHARGES
FREE INSURANCE

ROSE'S LTD
1317 DOUGLAS STREET JEWELERS

McC & McC

TV BARGAIN!
WESTINGHOUSE
1957 21" Console TV

20 tubes with 31-tube functions — Area-proved Silver Safeguard chassis —Full range F.M. circuits — Large concert tone speaker.
90 days' free service in your home.
12 months' warranty on picture tube.
90 days' unconditional guarantee.....Only $269.95
Regular $339.95

NO DOWN PAYMENT
As Low as $2.50 Week
Appliances, Main Floor

McLennan, McFeely & Prior Ltd.
1400 GOVERNMENT STREET PHONE 4-1111

TELEPHONE
2-3131

CLASSIFIED WANT ADS

FASTER RESULTS
LOWER COSTS

14 Victoria Daily Times
MONDAY, AUG. 26, 1957

Subscription rates:
Wherever carrier service is maintained, $1.50 per month.
Single copy sales price: 10 cents daily; 14 cents Saturday.
Mail rates, Canada, Great Britain, Yukon Territory, one year $14.00; six months, $7.50; three months, $4.00; single month $1.50; Australia, per month, $2.00; U.S.A., per month, $1.50; other foreign countries, $2.50 per month; Saturday (Weekend edition) Canada $5.00 per year; U.S.A., $5.50 per year; Australia, $6.50 per year; foreign, $7.00 per year.
Authorized as second class mail, Post Office Department, Ottawa. Member of Audit Bureau of Circulation.

CLASSIFIED RATES

19c per line per day; 33c per line for three days; $1.00 per line for six days; $3.70 per line for the month (26 days). Above rates apply to consecutive insertion. Minimum advertisement two lines only. Contract rates on application.

Birth Notices, $1.25 per insertion.

Marriages, In Memoriam Notices, Cards of Thanks, not exceeding 12 lines, $1.75 per insertion. Each additional line 16c daily.

Deaths, Funeral Notices, not exceeding 12 lines, $1.75 first insertion and $1.25 subsequent insertions. Each additional line 16c daily.

In the event of an error occurring the liability of Victoria Press Ltd. shall not exceed the charge for the space actually occupied by the item in question.

TERMS OF PUBLICATION

The Victoria Press Ltd. shall not be liable for non-insertion of any advertisement beyond the amount paid for such advertisement.

All claims of error in publication shall be made within 12 hours thereafter and if not so made shall not be considered. No claim will be allowed for more than one incorrect insertion nor for errors not affecting the value of the advertisement.

All advertising copy will be subject to the approval of the Victoria Press Ltd., who reserve the right in its sole discretion to classify, reject or insert copy furnished.

Eastern Canada representative: W. H. Austin & Co., 18 Toronto Street, Toronto, Ont.

United States representative: Cresmer & Woodward, Canadian Division.

Replies to private box numbers may only be obtained from the downtown office of Victoria Press Ltd., at 1215 Broad Street.

1 BIRTHS

AMSDEN—Born to Mr. and Mrs. G. E. Amsden, 6050 Pat Bay Highway, R.R. 2, Royal Oak, at the Royal Jubilee Hospital on August 23, 1957, a son, Gerald Richard.

CONRAD—Gordon and Leslie are proud to announce a belated birthday gift to their daddy, a daughter, Candice Lillian, 6 lbs. 4¼ ozs. Proud parents are Mr. and Mrs. M. L. Conrad, 1220 Rudlin St., Victoria (nee Marg Creamer). (Insured). At the Royal Jubilee Hospital on Aug. 22, 1957. Sincere thanks to Drs. Gale, Adams and staff. (Halifax and Winnipeg papers please copy.)

HUNT—Born to Ron and Marie Hunt (nee Wedel) a son Keith Douglas, 6 lbs. 12 ozs., at the Royal Jubilee Hospital on Aug. 22, 1957. (Vancouver papers please copy.)

JOHNSTON—On August 22, 1957, in Edinburgh, Scotland, to Anne (nee Merston), wife of Dr. A. J. M. Johnston, a daughter.

KERR—Born to Const. W. M. Kerr, RCMP, and Mrs. Kerr (nee June Taylor) at Campbell River, August 24, 1957, a son, William Scott, 6 lbs. 3 ozs.

McLEOD—Mr. and Mrs. T. N. W. McLeod wish to announce the birth of their son, Bruce Allan, 4 lbs. 6½ ozs. Aug. 23, 1957; a brother for Laurie Ann. Special thanks to Dr. Patterson and staff at Royal Jubilee Hospital. (Insured).

TURNER—Born to Mr. and Mrs. R. M. Turner, 951 Lampson Place, at the Royal Jubilee Hospital on Aug. 22, 1957, a son, Kirk Allan.

3 MARRIAGES

VAN TASSEL-STOKES — The marriage is announced of Diane Valerie Stokes, daughter of Mrs. G. W. Burrows, Sooke, B.C., and Mr. A. Y. Stokes, Victoria, B.C., to Norman Van Tassel, son of Mrs. Robina Van Tassel of Digby, N.S. The wedding took place August 19, 1957, in Victoria, B.C. The couple will reside in Brandon, Man.

ZANICHELLI-CANNON — The marriage is announced of Miss Ellen Cannon to Mr. Joseph Zanichelli. The wedding took place quietly in Vancouver, Saturday, August 24, 1957, at 10 a.m. Rev. Fr. L. McFarland officiated.

5 DEATHS

ANDERSON—In Vancouver, B.C., on August 24th, 1957, Barbara Anderson, aged 78 years, formerly of 2616 Prior Street, Victoria. Widow of the late Thomas Anderson she is survived by two sons, Thomas of Victoria and Arthur of Vancouver; six grandchildren also several great grandchildren.
Funeral services from McCall Bros.' Floral Funeral Chapel on Wednesday, August 28th, at 1:30 p.m. Interment in Royal Oak Burial Park.

BROWN—In the Veterans' Hospital on August 25, 1957, Frederick G. Brown of 620 Kelly Road, Colwood, formerly of Winnipeg; aged 63 years. He leaves one sister, Miss Mame Brown, at Colwood; a brother in Regina, and a brother in Montreal. The late Mr. Brown was a veteran of the First World War.
Funeral services will be held in McCall Bros.' Floral Funeral Chapel on Wednesday Aug. 28, at 3 p.m. Interment in Royal Oak Burial Park.

CARSON — Mr. Charles Frederick Carson passed away at the Royal Jubilee Hospital on August 22, 1957, after a long illness. He is survived by his widow; one son Herbert Barrie; one daughter, Beatrice Margaret.
Funeral services were held at the Sands Mortuary Limited Memorial Chapel of Chimes on Monday, Aug. 26, 1957, at 1.30 o'clock. Cremation.

EVE — Suddenly in Victoria on August 24, 1957, Ernest Eve of 1756 Christmas Avenue, aged 70 years; born in England; a resident of Victoria and district since 1908; he leaves his wife, Margaret, at the residence; one daughter, Mrs. Jack (Nan) Dangerfield, of Winnipeg; three grandchildren; one sister and one brother in England.
Funeral services will be held in McCall Bros.' Floral Funeral Chapel Tuesday, Aug. 27, at 3 p.m., Rev. Dr. W. G. Wilson officiating. Cremation.

HOLLIER—Suddenly in Victoria on August 25, 1957, Gladys May Hollier, of 586 Toronto Street, formerly of Rycroft, Alta.; aged 47 years; a resident here since 1949. She leaves three daughters, Mrs. Mary E. Dryer of Grand Prairie, Alta., Mrs. Elsie Irene Chipchase of Arlington, Va., Mrs. Roselene Gladys Adams of Victoria; four sons William John of Vancouver, James Albert, Winston Edward and Harry Lawrence, all of Victoria; seven grandchildren; her parents, Mr. and Mrs. J. W. Wherrell, of Victoria; three sisters, Mrs. Vera Gibbons of Victoria, Mrs. Irene Bloomquist of Courtenay, Mrs. Elsie Mortland of Rycroft, Alta.; one brother, Archie Wherrell.
Funeral services will be held in McCall Bros.' Floral Funeral Chapel on Thursday, August 29, at 3 p.m., Rev. Canon Robert Willis officiating. Interment in Royal Oak Burial Park.

OWEN — On Sunday, August 25, 1957, at St. Joseph's Hospital, Robert Thomas Holland Owen, 3353 Hatley Drive, Colwood, aged 86 years. Born in Liverpool, Eng., the late Mr. Owen came to Victoria over 60 years ago, and for 22 years was employed by the B.C. Electric Co. He is survived by his wife, Ellen, at home; three sons, Wallace H., Percy A. and Robert W., all of this city; one daughter, Mrs. R. (Noelle) Harbour, of Victoria; one sister, Mrs. Annie L. Jones, Palo Alto, Calif.; two granddaughters and two grandsons.
Funeral service will be held in Hayward's Chapel on Wednesday, Aug. 28, at 3 p.m., Ven. Archdeacon A. E. deL. Nunns officiating. Interment in Royal Oak Burial Park. (Courtesy parking west of chapel garden.)

SMITH—In the Veterans' Hospital on August 24, 1957, John Thomas Smith of 1634 Island Highway; born in Stafford, Eng., and a resident here for the past 20 years. He leaves his wife, Dorothy, at the residence; three daughters, Mrs. Vincent (Hazel) Shanley, Mrs. T. R. (Dorothy) Buchan, Mrs. S. Mabb, all of Victoria; two sons, Graham of Leamington, Ont.; Don with the R.C.A.F. in France; three grandchildren; sisters and brothers in England. The late Mr. Smith was a veteran of the First World War and also Second World War with Veterans' Guard. He was a member of St. Mary's Lodge No. 73, A.F. & A.M., and 32 degree member of Scottish Rite.
Funeral arrangements will be announced later by McCall Bros. Funeral Directors.

YATES—At the Veteran's Hospital, on August 21, 1957, Norman Yates, of 2315 Vancouver Street; born in England and a resident here since 1919. He is survived by his loving wife, Jane, at the residence; two daughters, Mrs. Edith Fenwick and Mrs. Ethel Lewis, both of Victoria; one grandson, Ray Fenwick, of Victoria; also a sister and three brothers in England. The late Mr. Yates served in the South African War, the First World War and also the Second World War; he was a member of the Pro Patria Branch of the Canadian Legion.
Funeral arrangements will be announced later by McCall Bros. Funeral Directors.

8 CARD of THANKS

We wish to thank our friends and relatives for their kind expressions of sympathy and for the beautiful floral offerings in our recent bereavement in the loss of our mother Mrs. Mabel Taggart.—Mrs. Jean Gould and family, Mr. and Mrs. Bill Taggart and family.

9 IN MEMORIAM

GRUBER—In loving memory of my dear husband, Antony W. Gruber, who passed away three years ago, Aug. 26, 1954.
There is a link death cannot sever,
Love and remembrance last forever.
—Always remembered and sadly missed by his loving wife, Elise.

10 FUNERAL DIRECTORS

SANDS
MORTUARY LIMITED
"MEMORIAL CHAPEL OF CHIMES"
VICTORIA, B.C.
SANDS
FUNERAL CHAPEL
SIDNEY, B.C.

McCALL BROS
"The Floral Funeral Chapel"
Service that meets your exact requirements in beauty, dignity and cost
1400 VANCOUVER STREET
5-4465-66

THOMSON FUNERAL HOME
SO MUCH IN SERVICE
SO LITTLE IN COST
1625 Quadra Street 4-2612

CHAPLIN'S FUNERAL CHAPEL
Kindness, Courtesy, Service
980 Quadra Street 4-5512

HAYWARD'S
B.C. FUNERAL CO. LTD.
ESTABLISHED 1867
734 BROUGHTON STREET 3-3614

11 MONUMENTAL

MORTIMER'S MONUMENTAL Works Ltd., 633 David St. Est. 1877. Monuments, markers, curbings, bronze plaques, marble, granite and stone for fireplaces, building construction, etc. 3-6421.

STEWART MONUMENTAL WORKS Ltd., 1403 May Street, 4-3452. Memorials, bronze tablets, curbings and fireplaces of choice B.C. and Swedish granites. Night phones: 4-5141, 2-1268.

VICTORIA MONUMENT LIMITED
"Memorials of Distinction"
3091 DOUGLAS ST 2-5834

12 FLORISTS

BROWN'S THE FLORIST
FLOWERS FOR EVERY OCCASION
618 VIEW STREET
Phone 4-6612, 4-9511; night, 4-3521

14 ANNOUNCEMENTS

BOOKS ADD BOUQUET TO THE heady wine of youth.
THE HAUNTED BOOKSHOP
845 Fort Street 2-1427

THE VICTORIA HIGHLAND GAMES meeting will be held in the Orange Hall, on Monday, August 26, at 8 p.m.

SEA TERRACE LODGE, REST Home is now open. Mrs. Eccles, 3-2631.

HAVE YOUR FORTUNE TOLD BY Madame Astra. Most popular reader. Cairo Coffee Shop, opposite H.B.C.

PHOTOGRAPHERS
Attention all photographers! Join our photography club. Every Wednesday night, 8-9. We supply models, lights, etc. Phone 5-5256.

WEDDINGS, LARGE OR SMALL, catered to by Mrs. Eileen Jubb at your home or hall of your choice. 2-0032 or 5-5923.

EXPERT ARTIFICIAL HAIR work, braids, buns, wigs, etc., to order. Phone Tyrrell's Ltd., for appointment, 3-6831. 609 Courtney.

14 ANNOUNCEMENTS

ROCKVALE COLLEGE OF HORSEMANSHIP
SHAWNIGAN LAKE
Inquire regarding winter riding. Bookings now open for Pony Pastures summer camp, 1958. Cobble Hill 87 L 1.

15 COMING EVENTS

FOR YOUR "BACK TO SCHOOL" NEEDS
SHOP THE EASY WAY
THROUGH CLASSIFIED

Why waste time and energy searching from store to store for the right school togs for the youngsters . . . for books and bikes . . . class and sports equipment, and other items?

You'll find these, and scores of other school needs, conveniently listed daily in the special "Back To School" Feature appears daily in this classified section.

KINSMEN
8TH GIANT BINGO
SEPT. 30TH
MEMORIAL ARENA
Box Office Opens Sept. 9th
Many Fabulous Prizes
Including 3 Cars
Tickets $2 Each

VANCOUVER ISLAND DOG FANciers all-breed show, September 6 and 7, Curling Rink, 10 a.m. to 10 p.m. Entries close August 26. Secretary, Mrs. E. L. Webb, 9-2629.

VICTORIA SKETCH CLUB 4TH ANNUAL EXHIBITION, DOMINION HOTEL, AUG. 22-28, 11 a.m.-9 p.m. SUNDAY, 3 p.m.-9 p.m.

20 LOST and FOUND

LOST, AUG. 13, BETWEEN MUseum and Elliott St. on Douglas St. lady's small gold wrist watch with gold mesh watch band. Contact Mrs. Harry Gower, 17th Ave. RR No. 1, Haney, B.C. Reward.

LOST IN FRONT OF VICTORIA Press, Douglas at Hillside, Friday morning, red wallet. Would finder please phone Mrs. Norlin, 3-4111, or 2-7708.

FOUND, BLACK BOSTON BULL terrier near Hillside and Quadra, Aug. 17. Describe dog in letter to Victoria Press, Box 452.

LOST—SMALL RED AND GREY portable radio, on west side of Elk Lake. 9-3042.

LOST—SLEEPING BAG AUG. 17, between 1475 Stroud and Goldstream. Reward. 3-3927.

LOST—SLEEPING BAG, BETWEEN Cowichan Bay and Mill Bay. Finder please phone 7-3005, Victoria.

BLAZER, SIZE 15, URGENTLY needed for school. Lost by McCall's parking lot. Phone 4-7678.

FOR DINNER, SHAWNIGAN Beach Hotel. Overlooking the lake. Open daily.

LOST LAST WEEK, MAN'S BLACK wallet. Gold initials. Bills. Reward. Phone 3-5553, daytime.

BLACK CAT LOST NEAR WILLOWS Park. Small build. Please call 5-2589.

FOUND — LADY'S RING AT Beaver Lake. 7-2795.

21 MALE HELP WANTED

WANTED IMMEDIATELY
EXPERIENCED WATCH MAKER
Must have own equipment. Valuable staff benefits; top wages.
Apply Personnel Office,
HUDSON'S BAY COMPANY
Victoria, B.C.

TRAINEES WANTED
Air Engineer and Aeroengine Mechanics
Young men age 17 and over, with Grade 12 or equivalent standing who are interested in finding employment in the aircraft industry are invited to apply for training at the Vancouver Vocational Institute. No previous experience required.
Classes will start on or about October 1, 1957.
For further information write or apply in person to the Vancouver Vocational Institute, 250 West Pender Street, Vancouver, B.C.

YOUNG MAN FOR POSITION AS DISPLAY ADVERTISER
in Victoria City. Qualifications: 25-30 years, single, good appearance and personality, driver's licence. Training will be arranged. This is permanent, salaried position with transfer to sales position in future. Reply in handwriting, giving telephone number and personal details to Victoria Press, Box 1328, or to Rock City Tobacco Co. (1936) Ltd., 1206 Homer Street, Vancouver 3, B.C.

JUNIOR CLERK REQUIRED FOR stores department of industrial firm. Previous experience desirable but not essential. Partial high school required, minimum age of 18. Please apply Victoria Press, Box 1323, giving full details.

ACTIVE MAN WANTED AS ASSISTant shipper with retail establishment; 5-day work-week. Valuable employee benefits. Victoria Press, Box 1345.

USE CLASSIFIED ADS.
FOR RESULTS

Check the classified section for the latest and best offers.

THEY'LL DO IT EVERY TIME
By JIMMY HATLO

22 SALESMEN and AGENTS

BUSINESS OPPORTUNITY
Hard-working sales trainee to start at $300 per mo. with bonus program and immediate advancement given if ability proven; no previous experience necessary; age limit, 18 to 28; car required. Phone 7-2366, mornings, 10-12.

REAL ESTATE SALESMAN WANTED
You can earn higher-than-average commissions each month by selling real estate on our 70% contract. Why work for less? Exceptional financing facilities will give you an increased sales advantage of at least 25%. Join the largest and most productive sales staff on Vancouver Island. Phone 4-8054 or eves. 4-7339.
Mr. L. E. Kirk, Sales Manager
Northwestern Securities of Victoria Ltd., 631 Yates St. at Broad

REAL ESTATE SALESMAN FOR progressive firm. Best location in city. Very good contract to producer. Apply Mr. Ney, Victoria Realty Ltd., 1115 Douglas St. 2-9145. Eves. 4-5406.

25 MALE or FEMALE HELP WANTED

FIRST CLASS SALES CLERK, male or female, 25 to 45 years of age. Prepared to work hard and steady for top wages in a permanent position, salary $75 to $100 per week. Victoria Press, Box 460.

WANTED — EXPERIENCED PERson for delicatessen and grocery sections. Apply Victoria Press, Box 1342.

26 FEMALE HELP WANTED

AVON
Earning Opportunity
Information and Service
255 Beechwood Ave. — 4-7995

SECRETARY REQUIRED FOR purchasing department of large industrial firm. Accuracy and speed in shorthand and typing essential. Minimum experience 5 years. Age 25 to 40. Excellent working conditions, 5-day week and complete welfare benefits available. Please apply Victoria Press, Box 1324, giving full particulars.

SENIOR STENOGRAPHER FOR progressive transportation company. Must be competent and experienced. Pleasant personality, able to meet public. 40-hour week, staff benefits. Salary in line with qualifications. Full particulars, age and experience to Victoria Press, Box 443.

$23 WEEKLY FOR WEARING lovely dresses given to you as bonus. Just show North American Fashion Frocks to friends. No canvassing, investment or experience necessary. North American Fashion Frocks Ltd., 3425 Industrial Blvd., Dept. Y 2518 Montreal, P.Q.

$23 WEEKLY FOR WEARING lovely dresses given to you as bonus. Just show North American Fashion Frocks to friends. No canvassing, investment, or experience necessary. North American Fashion Frocks Ltd., 3425 Industrial Blvd., Dept. Y-2445, Montreal, P.Q.

LADIES
DO YOU NEED EXTRA INCOME? Work by appointment. 20 appointments approximately $200. Use of car essential. Give address and phone for personal interview. Victoria Press, Box 1321.

STENOGRAPHER — WE REQUIRE the services of a stenographer; permanent position; congenial working conditions; five-day week, M.S.A. and other benefits. P. R. Brown & Sons Ltd., 1112 Broad St.

EXPERIENCED DINING ROOM waitresses for evening shift. Apply The Netloft Restaurant, 640 Montreal St.

PART TIME
Sales clerk to work 4 p.m. to 8 p.m. daily, full day Saturday. Apply One Hour Valet, 1720 Douglas.

SALESLADY FOR JEWELRY store. Please give full particulars by letter only to Rose's Ltd., 1317 Douglas.

EXPERIENCED GENERAL KITchen help for vegetable preparation. Apply The Netloft Restaurant, 640 Montreal St.

GIRL FOR DELIVERY, MUST BE good driver, "C" licence. No phone calls. Apply Smith's Grocery, Menzies St.

NEAT, DEPENDABLE ICE CREAM operator. Store experience preferred. Apply 11 a.m., Allen's Fountain, 711 View St.

WANTED, FULLY EXPERIENCED operator with following, and 1 part-time for beauty salon. Apply Victoria Press, Box 1340.

FULL-TIME HELP IN HOME, 4 children. Live in. No objection to woman with 1 or 2 children. 1923 Belmont Ave.

EXPERIENCED SALESLADY FOR retail wool department. Knowledge of knitting essential. Victoria Press, Box 1334.

EXPERIENCED DISHWASHER, night shift. Apply in person, mornings, Princess Mary Restaurant.

GIRL OR WOMAN TO CARE FOR children. No objection to one child. 5-1098.

WIDOW WITH HOME WOULD like Christian companion, helper. 3-4445.

EXPERIENCED WAITRESS, morning shift. Closed Sundays. Apply Bon Cafe.

EXPERIENCED WAITRESS. Strathcona Cafe, 919 Douglas St.

HOUSEKEEPER WANTED. MODern home, live in. 4-5773.

RENT FREE, LADY TO CARE FOR home. Child welcome. 4-5773.

WOMAN FOR DAY WORK. 4-0922.

27 TEACHERS WANTED

SCHOOL DISTRICT NO. 63, SAANich, Sidney, Vancouver Island, B.C., urgently requires the services of a senior mathematics and science teacher for Mt. Newton High School, which is located about 12 miles from Victoria. Salary in accordance with existing schedule. Applications to be forwarded to A. G. Blair, Secretary-Treasurer, Sidney, Vancouver Island, B.C.

SARITA SCHOOL DISTRICT
Principal - Sarita Elementary-Junior High, to teach Grades VII, VIII and IX. Board and room available at $50 per month for single persons only. Apply immediately giving usual references to H. C. Ferguson, Inspector of Schools, Court House, Alberni, B.C.

29 SITUATIONS WANTED—MALE

WISH TO RETURN TO CANADA
Canadian now living in U.S. wishes to return to Victoria. Age 39. Have money to invest. Experienced in sales management, production, manufacturing and wholesale distributing. If you have a sensible proposition write Victoria Press, Box 1311.

SALVATION ARMY
Men for jobs. 4-3396.

BASEMENTS - YARDS
Cleaned of Junk
Rock—Earth Removed.
2-9395 - Day, Night Service

THREE EX-SERVICEMEN, 54, 57, 60, urgently want some work digging, making lawns, trimming hedges, odd jobs. 3-0566 Sunday 12.30 till 2 p.m., week days 6.30 till 7.30 p.m. Ask for Charles. Please ring eight times.

PAINE-ROSS JOBBING CONtractors. Concrete drains, clothes lines, fencing, carpenter repairs, etc. 4-8604 or 3-9884.

WANTED — GARDEN WORK OR cleanup job around Victoria. $7.00 a day. Chan Gum, 527 Cormorant St.

BEST BUILDING, ALTERATIONS, new contruction, plans, financing. A. P. Hayward & Son. 2-4163.

WE CLEAN HOMES, STORES, GArages, yards. Call Every-Day Clean-Up & Delivery, 5-1757, eves., 3-1436.

BEER BOTTLES, RAGS BOUGHT. Garbage removed reasonably. Day or night. 3-0843.

EXPERIENCED EX-GARDNER wants work 1 or 2 days a week. 5-3754.

EXPERIENCED ACCOUNTANT DEsires full or part-time position. Phone 2-6625 between 6-7.30 p.m.

ALL TREES TOPPED, FELLED, cut up; hedges pulled, pruning. Estimates. L. Elves. 3-6452, 3-1805.

YOUNG MAN SEEKS EMPLOYment in dry cleaning. 10 yrs exp as presser. 5-1035.

RELIABLE MAN, 29, WANTS night work, 6 to 12 p.m. 5-1210 after 6 p.m.

CARPENTER, FOREMAN, YEARS of experience in house building. Phone 2-3426.

RUBBISH HAULED AWAY, BASEment cleaned. 4-6718 after 5.

OLD COUNTRY PAINTER. ALL paint work, stucco, roofs. 4-5773.

POWER MOWER LAWN CUTTING Reasonable. 3-7573.

30 SITUATIONS WANTED—FEMALE

ALL TYPES OF FLOORS EXPERTly cleaned, waxed and polished by machine. Homes, our specialty. Gregg's. Established 1920. 4-5023.

TWO WAITRESSES AVAILABLE for banquet. Victoria Press, Box 1317.

IRONING, MENDING, YOUR home or mine. 5-4491.

RELIABLE BABY SITTER, BOTH afternoon and evening. 3-0159.

DAILY CHILD CARE IN ESQUImalt home, 2 to 3-year-old. 5-5563.

DAY NURSERY SERVICES AVAILable. 4-1344.

WILL LOOK AFTER SMALL CHILD in my home. References. 2-6656.

HOUSEKEEPER SEEKS POSITION, 1-2 adults. Victoria Press, Box 444.

PRACTICAL NURSE AVAILABLE. 4-7382 and 3-6484.

WILL CARE FOR BABIES IN MY home. 4-2707.

31 SITUATIONS WANTED MALE or FEMALE

COUPLE WILL EXCHANGE SERvices for living quarters. Experienced in maintainance. Go anywhere. Victoria Press Box 443.

36 BUSINESS SERVICES

ASPHALT

BUY BLACKTOP ON TIME!
Inquire About Our Budget Plan
EASY BUDGET TERMS, ON HOME DRIVEWAYS
and at the same time enjoy a PROFESSIONAL JOB!
BLACKTOP Is Our Business
We are regular contractors for service stations, parking lots and industrial plants.
FOR FREE ESTIMATE PHONE
2-0631 - 2-9500
CITY CONSTRUCTION CO. LTD.
190 Songhees Road

36 BUSINESS SERVICES

Special Summer Prices—Black-Top your driveway now and save money. Free estimates. Quick service. All work guaranteed.
OK PAVING CO — 5-1812
Evenings 4-3457

BLACK TOP PAVING
Ideal Paving Co Ltd.
Phone 2-7612 or 5-1000

36 BUSINESS SERVICES

BRICKLAYERS

ALL TYPES OF MASONRY WORK. H. A. (Sandy) Ormiston 4-6777.

BULLDOZERS

BULLDOZING AND CLEARING, road grading and back-filling. The right machine for every job.
JOHN D. KISSINGER, JR.
3-8425 Day 2-3947 Nights

SOUTHWELL AND HENSON, bulldozing, ditching. 5-1132, 9-4234.

CARPENTERS

BUILD, REPAIR ANYTHING, ALterations, finishing, cabinet work. Foundations levelled, jacked up, repaired. Hour or contract. 2-4644.

CARPENTER REPAIRS, ALTERAtions, gutters, stairs, tile and cement. H. Pistell. 2-8602.

HOME REPAIRS AND ALTERAtions, steps, gutters, sash cords, etc. M. Anwyll, 3-7926.

COMPLETE HOME REPAIR SERVice, small or large. 3-8773.

FOR RELIABLE REPAIRS AND alterations, call 3-5724. W. E. Eby.

NEW HOMES AT COST, ALTERations, finish work. Eves. 5-1257.

CARPENTER REPAIRS, ALTERAtions, finishing, cupboards. 4-0469.

CEMENT

EVERYTHING IN CONCRETE. Specializing in terrazo tile. Basements, driveways, sidewalks and septic tanks. Reasonable prices. Work guaranteed. H. A. Vanderbyl. Phone 9-4241, 3-8112.

FARMER CONSTRUCTION LTD. — Speedy service on all types of concrete and sewer work. Free estimates. Telephone 4-0511.

PETER LAPINVUO CEMENT CONtractor, all work guaranteed. 5-3032.

CONTRACTORS

NO MONEY DOWN
Budget Terms to Suit
HOME REPAIRS TO $3,000.00.
YOU NAME IT, WE DO IT.
Interior, exterior painting; re-roofing, chimney, gutters, alterations, building, siding.
FARWEST HOME REPAIR CO.
J. S. CARLOW 8-2292 ANYTIME

JOHN C. GELLING
GENERAL CONTRACTOR
House framing, alterations, repairs and additions. Complete building service. Terms arranged. 3-9396.

Reynolds Construction
NHA, Plans, Financing, Lots, 2-5378

Woodland Construction
Homes, Plans, Financing 7-2913

Farmer Construction
Repair Dept. 4-0511. Prompt Service

SCHRAM & MITCHELL CONstruction. N.H.A. approved. 2-8523

GILBERT BROWN
General Contractor
Specializing in
MASONRY CONSTRUCTION
Phone: Office, 4-6377; Home, 7-2323.

A. B. HAYWARD & SON—FOR THE best in new home construction, plans, financing, alterations and improvements. Nothing down, 3 years to pay. Anytime 2-4163.

CEMENT WORK, OLD HOUSES repaired, garbage and trees taken away. Rock for rockeries. Phone 5-3620.

V. L. LEIGH
Distinctive Home Construction
Repairs, alterations, etc. Complete building service, including plans and financing. 1215 Quadra. 3-7482.

GENERAL REPAIRS, CEMENT work, gutters. Nothing down, time payments. Michael Construction. 4-3830.

Loading, hauling, fill, earth, clay, top soil, rock and gravel.
O.K. TRUCKING CO.
Day phone 5-1812 Night 4-3457

HOME REPAIRS OF ANY NATURE. RAINALDI CONSTRUCTION. DAYTIME, 5-2446; EVES. 5-5214.

CEMENT WORK, SEWERS
Septic tanks and rock blasting.
2-3084 W. Trace 9-3671

KASAPI CONSTRUCTION, COMmercial, residential. 5-5614; res. 3-4981.

CEMENT, TILE DRAINS, SEWERS and jobbing. A. L. Welch. 2-8662.

FLOORING AND FLOOR SANDING

M. & M FLOOR CO. LTD. FLOOR laying, sanding, finishing. Free estimates. Phone 4-0403, 9-2053.

V.I. HARDWOOD FLOOR CO. LTD. Hardwood, linoleum and tiles. Free estimates. 4-7314.

WESTERN FLOOR CO., 3-8915. Complete floor service. S. Kinsey.

FLOOR POLISHING

ALL TYPES OF FLOORS EXPERTly cleaned, waxed and polished by machines. Homes our specialty. Gregg's, established 1920. 4-5023.

GUNSMITH

ALL TYPES GUN WORK BY OUR expert gunsmith. Get your firearm ready before the fall rush.
ROBINSON'S
1307 Broad 3-6212

F. E. BEHNSEN—CUSTOM GUNsmith. 1423 Broad St. Phone 5-5851.

HAIRDRESSERS

ACT NOW FOR OUR HALF PRICE permanents. New Ray Beauty Shoppe, 920 Pandora. 4-3644.

TYRRELL'S BEAUTY SALON
Hair Styling Specialist
609 Courtney St. Phone 3-6831

LANDSCAPE GARDENERS

EXPERT DESIGNING, LANDSCAPing and construction. Lawn specialists. Rockwork, etc., Barker, 2-8323.

LANDSCAPING, LAWNS, ROCK work, etc. Hans Molholm, 2-0237.

PAINTERS AND DECORATORS

$10 UP ROOMS PAPERED, PAINTing, brush or spray, stucco waterproofed. Free estimates. 2-3837. D. Smythe.

WEBB & SON
4-6827. Paperhanging, painting. Quick, clean, reliable. First-class workmanship. Thirty years' experience Victoria. Terms if desired.

MAY I BE AT YOUR SERVICE? Papering, interior and exterior painting, repairs. Clean, fast service. T. Harker, 3-8773.

GREGG'S PAINT WASHING DEPT. Kitchens, bathrooms, etc. 33 years' experience. Phone 4-5023. Estimates.

C. CORNWELL, PAINTING, FAST, clean work at reasonable rates. 2-0187.

36 BUSINESS SERVICES

C. T. LONGMAN, DECORATOR, painting, spraying, paperhanging. Free estimates. Phone 5-1731.

G. DAVIDSON PAINTING, QUICK service. $10 a room up. 3-3775.

INTERIOR, EXTERIOR PAINTING, free estimates, 3-0904 after 6.

PHOTO ENGRAVING

PHOTO ENGRAVING
Half Tone, Line and Color Engraving — Commercial Art.
ISLAND ENGRAVERS
649 Pembroke, just below Douglas
Phone 2-8831

PLASTERERS

R. E. COLEMAN
Older-type homes stuccoed. Small monthly payments. 2-5626.

PLASTERING, STUCCO, OLD houses made new. Hamilton. 3-3925.

OLDER TYPE HOMES MODERNized with stucco. Len Evans. 7-2013.

PLUMBING AND HEATING

C. J. McDowell
PLUMBING & HEATING LIMITED
WE SELL, WE INSTALL, WE SERVICE
Douglas Street 3-4138

PITT & HOLT LTD.
Plumbing, Heating Installations. Financed under home improvement plan. 602 Esquimalt Road. 3-7413.

BALLAM & RAWLINGS
PLUMBING AND HEATING
Oil Burners, Appliances, Sink Units
"RELIABLE PLUMBERS"
2657 Douglas at Hillside 4-1641

T. A. HARVEY LTD.
PLUMBING & HEATING
Repairs—Renewals—Prompt Service
2-8276

W. A. WILKINSON PLUMBING service. New work, repairs. Free estimates. 1440 Myrtle St. 5-4752.

EMPIRE PLUMBING REPAIRS, contracts. 3-9115.

PLUMBING REPAIRS, FIRST-CLASS work; reasonable rates. 5-1295.

ROOFING AND INSULATION

Parker, Johnston Ltd.
1314 BROAD STREET 2-9181
Roofing — Insulation at its very BEST. Over 40 years' combined experience to stand the TEST.

GUTTER AND DOWNPIPE REPAIRED AND CLEARED
3-3915
MODEL SHEET METAL
2010 DOUGLAS ST.

VICTORIA ROOFING AND INSULATION COMPANY
917 FORT, 2-3331; EVENINGS 4-4818
ROOFING, SIDING, INSULATION, FLOOR TILE, WALL TILE.

ROOFING, SIDING, INSULATION, Roof and Gutter Repairs
CAPITAL CITY ROOFING
1920 OAK BAY 3-3911

SEPTIC TANK SERVICE

"A-1"
Sewer and Septic Tank Service
We cover the entire island. Modern vacuum septic tanks. Electric "Roto-Rooter" razor cleans sewers and drains. Any day—any hour. Victoria, 4-9841; Parksville, 220.

SANITARY SEPTIC TANK SERVice—Modern way of cleaning your septic tank. 2-7815 or night 2-4388.

WASHING MACHINE SERVICE

HAROLD'S REPAIR SHOP
Authorized Beatty Washing Machine Specialists. 2-3425.

37 PROFESSIONAL SERVICES

ACCOUNTING

ACCOUNTING BOOKKEEPING service. Reasonable. Phone 3-3955.

CHIROPRACTORS

JOHN M. STURDY
"Specific Chiropractor"
Neurocalometer
1123 Blanshard Street 3-5034

ELECTROLYSIS

UNWANTED HAIR REMOVED permanently. Victoria Electrolysis Centre. 2-0614. 315 Campbell Bldg.

PRIVATE DETECTIVES

RESEARCH SERVICE LTD. 3-650A Yates, 3-8323. 24 hours.

PRIVATE INVESTIGATORS

R. J. ADRIAN AGENCY
218, 745 Yates 2-4512

39 PERSONALS

ALCOHOLICS ANONYMOUS
Have you a drinking problem. If you have a sincere desire to stop drinking phone 3-0415 or write Box No. 1, Victoria, B.C.

40 BUSINESS PERSONALS

BIRKS
JEWELLERS - SILVERSMITHS
Jewellry and silverware skillfully repaired or made over by Birks craftsmen. All watch repairing done in our shop and guaranteed for one year. Pearls and beads restrung. Diamonds and precious stone jewellery sold on consignment. Estimates gladly given without obligation.
706 Yates Street 2-4241

IF YOU HAVE A MORTGAGE OR an agreement on which you are collecting monthly payments but would like to sell your equity for immediate cash contact Eric Charman, Northwestern Securities of Victoria Ltd. 4-8054 or 4-5675.

ATTENTION! CALL US FOR A complete overhaul of your sewing machine. 4-3021. A. E. Taylor & Co., 816 Fort Street.

FUR REPAIR SERVICE
Remodel, Repairs — Call Deliver. Paul, 205 Beach Drive 2-3380

YOUR DOUBLE-BREASTED SUIT can be made single-breasted. See Morisse, 2630 Douglas. 3-3038.

J. COOPER, TAILOR, ALTERAtions, repairs. 635 Fort St. 3-4693.

42 EDUCATION

JOYCE M. HUNT MUSIC STUDIO. Singing, voice production, piano. Young beginners a specialty. 2113 Foul Bay Road. 3-6505.

INDIVIDUAL INSTRUCTION IN the course of your choice. Victoria's school of modern business. Sprott-Shaw. Phone 4-8121.

GEORGE HEGEDUS (EUROPEAN trained). Piano instruction. All grades. 931 Julia Ave. Phone eves. or weekends. 9-5624.

42 EDUCATION

MANAGEMENT AND FOREMANSHIP TRAINING COURSES
Management and Foremanship Training Courses are now being scheduled in Vancouver for September, October and November.
Course No. 1: Covers Job Instructional Training (J.I.T.) and Job Safety Training (J.S.T.). The course streamlines the techniques of giving instructions through communications and contact with the employee, and stresses the importance of job safety.
Course No. 2: Covers Job Relations Training (J.R.T.). This course covers employee-management relations, the understanding of worker attitudes and handling problems.
Length of each course (40 hours) one week of 5 days—8.30 a.m. to 5.00 p.m. Courses are conducted free of charge as they are sponsored and financed jointly by the Federal and Provincial Governments.
These are Management-Development courses for all levels of supervision in industry, commerce, hospitals, etc., and are aimed at improving supervision on the job, safety of employees and better employee-management relations.
For reservations or further information write to R. E. Evans, Department of Education, Room 701 Vancouver Block, 736 Granville Street, Vancouver, B.C. Telephone PAcific 1388.

43 DANCING

THE BARCLAYS
DANCE STUDIO LTD.
Your First Lesson Only $1.00
647 Fort Street 5-1496

ARTHUR MURRAY
715 Yates Dance Studio 5-1476

ACADEMY BALLROOM DANCING. Classes daily. Private lessons. Modelling Department. 1012 Douglas Street. 3-1643.

60 FUEL

COAL

KIRK COAL
Division Canadian Collieries Resources Ltd.
August Is Your Last Chance to Buy Coal at These Prices

McLeod River Hard LUMP	$23.40
McLeod River Hard EGG	$23.00
McLeod River Hard NUT	$17.90
STOKER MIX	$17.75
Comox COBBLE	$20.95
Comox FURNACE MIXTURE	$18.90

CALL AND INQUIRE ABOUT BUDGET PLAN
These prices are based on a minimum order of one ton or more within five-mile circle
YOU RECEIVE THE MAXIMUM IN PREPARATION AND SERVICE BY BUYING NOW
516 Esquimalt Road
Phones 2-8131, 5-1222
More Heat Per Dollar—
More Heat Per Ton

Why Slave With Wood?
Clean Alberta sootless Diplomat, ideal for kitchen range. Nut $15 ton; egg $17.50; furnace lump $18.75. Bags of kindling available with your coal order. Presto-logs.

RICHARD HALL & SONS
746 FORT ST. 4-1431

FOOTHILLS ALBERTA SOOTLESS coal, clean, hot and long-lasting. O.K. FUEL CO. 4-2452

PROPANE GAS

PACIFIC PROPANE
LIMITED
2012 DOUGLAS 3-8711

WOOD AND SAWDUST

SPECIAL
Firelogs—$23 per Unit (240 logs)
Delivered to your basement. This reduced rate till August 31.

HARKNETT FUEL LTD.
737 Pandora Ave., 4-2647

DRYLAND FIR WOOD
Inside fir blocks and thick bark slabs in 12" lengths.
COARSE FIR SAWDUST
Blower and Bulk
SOOKE FUEL CO.
2-2211

FIR MILLWOOD
Inside fir mixed with slabs—stove-lengths.
Colwood Fuel
Day or Night 4-9411

ISLAND FUEL SUPPLY
No. 1 Douglas fir wood. Thick bark slabs mixed with inside blocks. 2½ cords for $22
Phone 2-3834—2-1973
Immediate Delivery.

FIR WOOD
100% fir blocks and slabs, 2½ cords, $22.00
Honeymoon Bay Fuel
4-8725

SAWDUST, BULK ONLY, 1½ units, $12. Dryland millwood, 1½ cds., $16.50; 2 cds $22. Preference of delivery given to prepaid orders. Atom Lumber Co. Ltd., 210 Esquimalt Road. 2-6621, 2-2249.

FINEST ALDER FIR CORDWOOD
Bone-Dry Inside Fir Blocks
Fast Dependable Service
RONALD HOPKINS FUEL CO.
Day 2-6268 Night

60 FUEL

WOOD — WOOD — FIR WOOD —

2½ Cords Thick Bark	$19.50
2 Cords 2', 3', 4'	$12
2½ Cords Cedar	$10

Planer Ends Orders Taken
Ideal Fuel Co. Ltd.
Phone 2-4622 2-2832

ATTENTION, PREVIOUS CUSTOMERS, FRIENDS AND SAWDUST USERS IN GENERAL:
We are happy to announce that the famous No. 1 Fir Sawdust from
'HIGHWAY SAWMILLS'
will once again be available for delivery, beginning the first week of September.
By Blower or By Bulk.
O.K. FUEL CO.
760 TOPAZ AVE.
Phone Day 4-2452; Night 4-3457

PRES-TO-LOGS
DELIVERED ANYTIME
Into basement—84, $3.90; 72, $8.90; 144, $17; 240, $25; 480, $49. Special, dumped in driveway, 240, $22.50; 480, $42.50. 2-9395.

FIR SHAVINGS
2½ units $10.00
EMPIRE FUEL LTD.
739 Pandora Ave. 2-2424

Bone Dry Millwood
EVERY PIECE HAND-LOADED
ONE CORD $13.50
Day or Night 3-8840

PRESTO-LOGS
240 Logs at $25.00
Delivered in any quantity.
4-8725

SPECIAL 3 DAYS ONLY
12-in. dryland fir, 1 cord $11, 2 for $20. Bone-dry heavy 2-ft., 2 cords $24. Hillcrest Fuel, 4-3015 anytime.

FEATURING No. 1 STOKER blend. Cameron Active Fuels Ltd., 3-3121, 722 Cormorant St. 3-5343.

FAST SERVICE FOR BUSHWOOD and alder, any length. 3-9713

OLD GROWTH, SECOND GROWTH alder, any length. 4-1906

61 BUILDING SUPPLIES

ATOM LUMBER
210 ESQUIMALT ROAD
Open from Monday to Saturday, including Wednesdays from 8 a.m. to 5.30 p.m.
2-6621 and 2-2249, evenings 5-4574

STOCK REDUCTION SALE
Framing and finishing lumber, marine and standard PLYWOOD
doors, insulations, nails, shingles, siding, flooring, Gyproc lath, Gyproc wallboard, building papers, roofing, glass, etc.
PLENTY OF PARKING SPACE
WE DELIVER ANYWHERE
ASK US FOR QUOTATION, WE WILL SAVE YOU MONEY
CASH DISCOUNTS ON ALL PREPAID ORDERS. BUY LOAD LOTS AND SAVE
Prices Per 1,000 Board Feet

1½"x10" Reject Forest Cedar Siding	$28.00
1x6" and 1x8" Economy Tongue and Groove fir	$34.00
1x6" Tongue and Groove, cedar	$26.00
2x4" S4S Economy	$30.00
1x12" Dressed Utility	$60.00
1x8" Economy Shiplap	$39.00
1x8" and 1x10" cedar shiplap, Economy	$34.00
2x8" S4S Utility or No. 3, 12' lengths	$65.00
1½x10" Forest Cedar Siding, Rough Face, long lengths	$40.00

TOP GRADES OF DOUGLAS FIR FRAMING LUMBER AT LOWEST PRICES IN TOWN, CUT IN OUR OWN MILL FROM BEST LOGS AVAILABLE

SPECIAL
Standard or better, dressed on four sides or two edges, house lots:

2x4" S4S	$85.00
2x6" and 2x8"	$90.00
6x6" and 6x8" Rough	$105.00

MILLRUN

1x8" Hemlock Shiplap	$65.00
1x10" Fir Shiplap	$65.00
1x8" and 1x10" Cedar Shiplap	$65.00

NOT 1 CENT DOWN
For home improvements on budget plan, including any size garages, carports, etc., all types of fences, additions, etc., including labor and sub-trades, for amounts between $30 and $3,000. Plans for 6 to 36 months.
Our financing rates are just as low, if not lower, than any in town.

FENCES
ALL LUMBER FOR 50-FT. PICKET FENCE, No. 1 Quality
Complete $13.50
48-ft. Imitation Log Siding Fence, complete $9.95
8' IMITATION LOG SIDING, EACH 15c

NAVYJACK CEMENT GRAVEL, $2.75 yard delivered. 4-1432, 9-4933.

BRIDGE LESSON

By Oswald Jacoby

TODAY'S hand, sent me by Mrs. Wilma Hass of West Englewood, N.J., illustrates several interesting points of bidding and play.

West held a sound opening bid and North's aggressive bidding put his partner in a slam contract which would have been a laydown if suits had broken nicely.

NORTH 26
♠ None
♥ K Q J
♦ K Q 6 5
♣ A K Q 8 4 2

WEST (D)
♠ A K 10 8 4
♥ 7 3 2
♦ A 10 7 3
♣ J

EAST
♠ Q 9 3
♥ 6 4
♦ J 9 8 2
♣ 10 9 6 3

SOUTH
♠ J 7 6 5 2
♥ A 10 9 8 5
♦ 4
♣ 7 5

Both vulnerable

West	North	East	South
1 ♠	2 ♣	Pass	3 ♥
Pass	4 ♣	Pass	4 ♥
Pass	4 N.T.	Pass	5 ♦
Pass	6 ♥	Pass	Pass
Pass			

Opening lead—♦ A

West was too smart to double. He did not expect to set the hand more than one trick and he knew that a double would be bad percentage. He wasn't quite so smart in his choice of an opening lead. If he had put his hand on a spade, club or trump he would have set the hand, but he chose to lead the ace of diamonds.

West shifted to a small trump. South won in dummy and saw that he could handle a four-one break in either clubs or hearts but not in both. He played a second trump and found that trumps would break three-two. His next play was to lead the king of diamonds and discard one of his clubs. The ace of clubs was led and a small club ruffed. He reentered dummy with its remaining trump. All cards in dummy were good except for the small diamond, but South had one trump left for it.

After the diamond opening South would also have made his contract against a spade continuation. He would have ruffed in dummy, trumped a low diamond, ruffed a second spade, led a trump and overtaken in his own hand. Three trump leads would have allowed three club discards, whereupon dummy would have been good.

INDEX TO WANT AD HEADINGS

Classification	No.	Classification	No.	Classification	No.
Acreage for Sale and Wanted	156	Flats and Apts. Wanted	130	Mortgage Loans	141
Announcements	14	Florists	12	Personals	39
Auto Repairs and Service	103	Fuel	60	Professional Services	37
Births	1	Funerals	6	Personal Loans	140
Boats and Marine	80	Funeral Directors	10	Pets	90
Business Personals	40	Halls, Stores and Offices to Rent	137	Property Wanted	155
Business Opportunities	145	Hotels	116	Property for Sale	154
Business Services	36	Housekeeping Rooms to Rent	125	Room and Board	120
Cards of Thanks	8	Housekeeping Rooms Wanted	126	Rooms to Rent	121
Cars for Sale	100	House to Rent, Furnished	132	Rooms Wanted	122
Cars and Trucks Wanted	107	Houses Wanted to Rent	134	Situations Wanted, Male	29
Coming Events	15	Houses for Sale	150	Situations Wanted, Female	30
Country Homes and Properties	151	In Memoriam	9	Vacation Guide and Summer Resorts	118
Cottages and Campsites	117	Listings Cancelled	148	Salesmen and Agents	22
Dancing	43	Listings Wanted	149	Swaps	84
Deaths	5	Lost and Found	20	Teachers Wanted	27
Education	42	Marriages	3	Timber	81
Engagements	2	Miscellaneous to Rent	138	Trucks and Trailers	101
Exchange Real Estate	147	Miscellaneous for Sale	82	Wanted Male Help	21
Farms for Sale and Wanted	158	Miscellaneous Wanted	83	Wanted Female Help	26
Flats and Apts. to Rent, Furnished	128	Monumental Works	11	Wanted to Borrow	142
				Wanted to Buy Houses	153
				Wanted to Rent, Miscellaneous	139

AN EMPTY ROOM OR APARTMENT IS MORE EXPENSIVE THAN THE WANT AD THAT WILL RENT IT

61 BUILDING SUPPLIES

STEWART & HUDSON Ltd.

Everything in Builders' Supplies

Don't Forget Labor Day

Is Monday, Sept. 2, and its the last big holiday weekend of the summer before daylight saving ends. Plan now to finish up those necessary jobs and winterize your home. Painting, roofing, insulation, weatherstrip, building garage, etc. To be sure of delivery, please have your orders placed by Thursday.

The Largest Selection in Town

Per M
1x6 Economy Tongue and Groove $29.00
1½x10 Reject Forest Siding $29.00
1x6 Economy Dressed Boards $29.00
1x8 Economy Dressed Boards $32.00
2x4 Dressed Economy $35.00
1x8 Economy Cedar Shiplap $35.00
1x6 Premium Shiplap $48.00
1x8 Premium Shiplap $50.00
1x8 Cedar Beaded Tongue and Groove No. 3 $50.00
1x6 Shiplap, No. 3 Utility $65.00
1x6 Shiplap, No. 2 and Btr. $73.00
Plus a wide selection of 2x6, 2x8, 2x10, S4S or S2E—All grades shiplap and boards, timbers, etc. Satisfaction guaranteed or money refunded.

A Complete Service

18"x20"x¾" Plwood cuts 30c
5"x96"x¾" Plywood cuts 35c
24"x20"x¾" Plywood cuts 49c
25"x72"x½" Plywood cuts $2.00
27"x75"x½" Plywood cuts $2.25
48"x22"x¼" Presdwood 39c
48"x96"x¼" Reject Presdwood $1.89
48"x48"x¼" Painted Squaretex $1.92
36"x72"x¼" Mahogany (Special) $1.26
32"x96"x¼" Mahogany (Special) $2.15
48"x96"x¼" Mahogany $4.64
4"x4"x5 ft. Cedar Posts No. 3 39c
Cottage Oak Flooring, 2-ft. bundles, special per 100 ft. $12.95
2¼" and 3½" Nails, 100 lbs. $11.95
Aluminum Roofing, 100 sq. ft. $13.95
Aluminum Foil Insulation Rolls, 100 sq. ft., 1 face $1.95
Aluminum Foil Insulation Rolls, 250 sq. ft. 2 faces $6.95
Miro-Cell Foil Insulation, sq. ft. 6c
Gyproc Wool, carton 70 sq. ft. $4.72
Zonolite, per bag, 25 sq. ft. $1.55
Snug Fit Weatherstrip, set $1.75
9x9 Lino Tiles, Any color, each 12c
Monamel Glass, qt. $2.95
Monamel Porch Paint, qt. $2.55
Monamel Satin Latex, qt. $2.50
Monaseal Jelled Alkyd, qt. $2.25
Monmel Porch Paint, qt. $2.55
Woodcraft Shake Paint, gal. $7.50
Pacific Paint, qt. $1.09
Pacific Paint, gal. $3.95
Pacific Shingle Stain, gal. $2.75
Hippo Oil Floor Varnish, qt. $2.55
Hippo Oil Floor Varnish, gal. $8.60
Color Tread Concrete Floor Paint, Guaranteed to wear, qt. $2.85
Gal $9.75
Trem-Clad Black Rust Roof Paint, ½-pt. 90c Qt. $2.95
Gyptex Texture Paint, 10 lbs. $2.00
Gyptex Texture Paint, 25 lbs. $4.50
Armourtite Basement Waterproof, 3 lbs. $1.35
5 lbs. $1.70
Bondex Cement Paint, 5 lbs $1.70
25 lbs. $7.65
G.I.A. Stucco Paint, 10 lbs. $2.30
Cuprinol Preservative, qt. $1.44
Timberlox Wood Finish, qt. $2.10
Timberlox Color Finish, qt. $2.50

For rent—Floor sander and edger, Bostitch staple gun, caulking guns, post-hole digger. By hour, day or weekend. Budget terms on all building materials, up to 24 months to repay. 30-day charge accounts now available.

STEWART & HUDSON LTD.
405 Gorge Rd. 2-2171 2-2612
Open all day Saturday
Also at Duncan, Ladysmith, Nanaimo, Port Alberni.

"M-W"

REPUBLIC KITCHEN SINK CABINETS TO CLEAR!

"SPECIALS"
FLOOR MODELS
1 only
42" Single Bowl $101.00
1 only
42" Single Bowl $115.00
1 only
42" Single Bowl $138.50
1 only
48" Single Bowl $115.00
1 only
54" Single Bowl $138.50
1 only 54" Single Bowl (in turquoise) $195.00

ARBORITE
Discontinued colors of Arborite and Formica 40c per sq. ft.

The Moore-Whittington Lumber Co. Ltd.

Turn West at the Roundabout
Two Blocks Down Hillside
2614 BRIDGE STREET 3-7108

DRYSDALE'S

LUMBER SPECIALS
2x4 door jamb, per lin. ft. 12c
2x6 door jamb, per lin. ft. 18c
1x12 spruce shelving, ft. 22c
1x6 Economy cedar, T&G, per M $28
1x8 shiplap siding, Economy $35
Odd sash to clear at less than half price. Also Arborite cuttings.

ZONOLITE LOOSEFILL INSULATION
$1.55 bag

Z-BRICK, the new interior decorator brick, is designed especially for do-it-yourself application, no foundation or mortar needed, quickly and easily applied with special Z-Brick adhesive. Comes in three pleasing colors, desert red, sunset gold, lake green. 7½-sq.-ft. carton $11.50

DRYSDALE'S BUILDERS SUPPLIES
1720 Cook St. 4-4411

R. A. GREEN LUMBER CO. LTD.
DOUGLAS ST.

MILLWORK SERVICE
BUILDING MATERIALS
BAPCO PAINT PRODUCTS
MARINE PLYWOOD
BOAT LUMBER
HARDWOOD LUMBER

EASY TO PARK
SERVICE RIGHT NOW
4-7614 4-3613

R. A. GREEN LUMBER CO. LTD.

61 BUILDING SUPPLIES

INSULATE NOW! SAVE ON YOUR FUEL BILL NEXT WINTER

With Zonolite Insulation you can do it yourself. No nailing or cutting is required—just pour it from the bag. The coverage is 26 square feet, 2" thick.
Price per bag $1.55
Snug-fit weatherstrip for doors or windows. Keep the cold draft out. Selling per set $1.75
Superfine ½" thick insulation—used to reduce heat loss, deadens noise, a good insulation against cold. It is easy to cut and apply, non combustible. Sells at 5c per square foot. Drop in and see illustrations showing the uses for which this insulation can be used to good advantage.
How about those gutters? Do they need replacing? Now is the time while the weather is fine. 4x4 gutter, per lineal foot 40c
Accessories for above:
Elbows, each 30c
Downpipe, per 10' length $1.70
Nipples, each 35c
Gum for joints, 1-lb. tin 40c
2½-lb. tin 85c

VISQUEEN
The polyethylene sheets, size 9-0x12-0. Can be used for protection where painting or alterations are being done. Will keep out moisture—or dust and has many other uses. Sells for, per sheet $1.95

CROWE GONNASON CO. LTD.
3-7141
2324 Government St.

SIDNEY LUMBER
Limited

"TRUE-MIX"

Dry Mix Concrete—Just add water. Ideal for any small cement job. 60-lb. bag 90c
Dry Mix Topping—Just add water for smooth topping on concrete, setting drain pipes, etc. 60-lb. bag $1.20

REDUCED TO CLEAR
Broadvein Lino Floor Tile, 9"x9", each 11c
Pastel Colors
Limited Quantity

SIDNEY LUMBER
Limited
2333 Government Street
Phone 2-5187 2-5188

Repair Your Furnace Now

To ensure trouble-free heating in your home this winter see us for fire brick and slabs of every shape and size. Devil's putty, fine and course Asbestos cement, fire clay, firecast and S.P.B.
SEE US FOR A COMPLETE LINE OF BUILDING SUPPLIES.

ISLAND BUILDING SUPPLY COMPANY
575 Gorge Road East Phone 2-5178
(Opposite B.C. Electric Bus Depot)

61 BUILDING SUPPLIES

BUILDERS SASH & DOOR LTD.
COMPLETE MILLWORK SERVICE

FROM FACTORY TO YOU
Direct service on quality doors, windows, frames, kitchen cabinets, stairways. House orders a specialty.

GALVANIZED METAL WINDOWS
Some items still available at reduction prices up to 50% off on good standard house sizes.

CEDAR GUTTER
Enduring Red Cedar Gutter, a new run of select common stock; fine quality, modern 4-step pattern, good lengths, per foot 24c

SPECIAL
500 board feet only, 1x5 Clear Cedar Tongue and Groove Panelling. A real bargain, the lot $85.00
Knotty Pine Moulded Panelling, ideal for rumpus rooms, attics, gables, etc., bone dry and good lengths, mostly 1x6 width, per 100 ft. $13.50
A new shipment of Yellow Cedar in 1", 2" 3" thicknesses—all types of boat lumber hardwoods and hardwood plywoods. Bandsawn and cut to size.

BUILDERS SASH & DOOR LTD.
350 GARBALLY ROAD 2-3171.
Open Saturday till 12:30.

OAK FLOORING SPECIALS!
No. 2 Com. Shorts, $115.00 per M
No. 1 Com. Shorts, $165.00 per M
Other Grades available at reduced prices. See

SHAWNIGAN LUMBER YARDS LTD.
2000 Government Phone 2-7261

ATOM LUMBER LTD.
2-6621, 2-2249; Eves. 5-4574
Warehouse to You
ALL BUILDING SUPPLIES, FINISHING LUMBER, 1" & 2" CLEAR
We Meet All Competition
Full Satisfaction or Your Money Back
642 QUEENS
Between Douglas and Government

PLYWOOD
All Waterproof Glue
D GRADE
20 Sheets only, ¾x33x96" sanded, 2 sides, each $5.72
5/16 Unsanded 4'x8' sheets $2.93
⅜ Unsanded 4'x8' sheets $3.25
½ Unsanded 4'x8' sheets $4.86
⅝ Unsanded 4'x8' sheets $5.89
¾ Unsanded 4'x8' sheets $6.50
SPECIAL
Building Paper, per roll 50c

61 BUILDING SUPPLIES

Cement, per sack $1.30
4x8 Gyproc, sheet 2.27
16' x 8' Gyproc Panels, each .77
Zonolite, per bag 1.55
2x4 Economy, per M 35.00
1x10 Premium Boards, per M 35.00
2¼" and 3½" Common Nails, per keg 11.95
4x4 Cedar Gutter, No. 2, per ft .20
2'6x6'6 Screen Doors, each 8.00
Fire Logs, per carton (12) logs 1.40
Coal, per 50-lb. sack .80
22-Gal. Hot-Water Tanks 26.75

LANGFORD BUILDING SUPPLY
940 Goldstream Ave. Phone 8-1724

FENCING FOR LESS
50' complete, $15.50—Design

PLYWOOD BARGAINS!
Rejects, Cuttings, Off Grades in Specialties

12'x20' GARAGE
Complete, $146.50

Saanich Lumber Yards
Open ALL DAY SATURDAY
3041 Douglas Street 5-2486

SALE
3,000 - 4,000 Ft.
METAL WALL TILE
35% OFF
Reg. 64c. Now 42c per ft.
VICTORIA ROOFING & INSULATION CO.
917 Fort Street 2-2331

NO. 1 GRAVEL FOR ROAD AND driveways 5-yard load only $8.75; prompt service. O.K. Trucking Co. Day phone 5-1812; night 4-3457.

62 FURNITURE

Special Clearance of 25 2-Piece Trade-In Chesterfield Suites

2-pce Suite $15.00
2-pce Chesterfield Bed $69.50
Large Chesterfield, only $39.50
Converto Bed with storage space $39.50
Studio Lounge $39.50
2-pce Converto, beige freize $99.50
Sleepy Hollow Chair $15.00
Dropside Couch, frame only $9.50
Chesterfield Chairs $10.00

Home Furniture
825 FORT ST. PHONE 2-5139

FURNITURE SPECIALS
G.E. 3-element electric range $59.50
Moffat electric range 95.00
Westinghouse electric range 135.00
McClary gas range 159.00
McClary gas, coal and wood combination range 89.50
Fawcett oil range 99.50
Acme coal and wood range 89.50
Beatty washer 49.50
Bendix automatic washer 70.00
Westinghouse clothes dryer 135.00
Stewart-Warner refrigerator 59.00
Westinghouse refrigerator 99.50

STANDARD FURNITURE
BARGAIN BASEMENT
Downstairs in Scollard Bldg.
View St. 2-5111

WALLY GRAY
Because we have our own light pick-up service we can offer just a little more for those small items of furniture and other things you have that are surplus to you but useful to others. Get spot cash and a fair price when you phone a firm with 20 years of reliable service in Victoria.

WALLY GRAY
USED FURNITURE
2-1631
Thanks, Folks.

PANDORA FURNITURE
1050 Pandora
(near Cook)
SPECIALS
6-piece Bedroom suite $125.00
7-piece Dining room suite $14.00
5-piece Chrome Suite $65.00
LARGE ASSORTMENT OF POTS AND PANS, CHINAWARE AND GLASSWARE

HOLLAND BROS. & CO.
NEW AND USED FURNITURE
824 Fort Street Phone 3-0915
SPECIALS
Beatty washer, in good condition $45.00
Large mahogany china cabinet $89.50
6-piece walnut bedroom suite, with a new mattress $155.00
4 good quality chrome chairs, $29.50
Portable electric Singer sewing machine $69.50

TOP PRICES
Cash or Consign
Free Appraisal
No Obligation
Maynard's Auctioneers
4-5921 55th Year 4-1621

WE BUY — WE SELL — WE APPRAISE
KILSHAW'S AUCTIONEERS
1115 Fort St. 4-6441
Cash advanced on consignment

CONSIGN TO
LUNDS AUCTIONEERS
FOR BEST PRICES
WE BUY AND APPRAISE
926 FORT 5-5422

WINE CHESTERFIELD AND chair, $50; single couch with spring mattress and cushions, $25; kitchen dropleaf table and 4 chairs, $15; ceiling dryer, $1. 1356 Richardson, 2-1598.

MIRACLES IN RESTORING REbuilding and restyling your shabby sofas and chairs so you yourself won't know them. Hagel's Chesterfield House, 536 Johnson. Phone 4-3042, free estimates.

CARPETS AND UPHOLSTERED furniture cleaned, demothed in your own home or in our plant. Free estimates. Carpetorium, 1210 Wharf St. 3-2861.

YOUR MATTRESS REBUILT LIKE new at a genuine saving. Upholstery repairs. Box springs and couches rebuilt. Atlas Mattress Shop, 2714 Quadra at Hillside. 4-4925.

9-PIECE DUNCAN PHYFE DINING room suite, lyre-back chairs, extension table, china cabinet, buffet, in excellent condition. Is in storage, can be viewed at 3172 Davin Rd.

3-PIECE CHESTERFIELD SUITE, Lazy Boy chair, bedroom suite, coffee table, trilight and bookcase, 4-8298. 1675 McRae.

3-PIECE CHESTERFIELD cleaned demothed, sanitized in your home, $12. Work guaranteed. Ambassador Home Service. 2-5532.

BUY QUALITY USED FURNITURE at lowest prices. Reliable Used Furniture, 541 Johnson Street.

FRENCH POLISHING REPAIRS, furniture refinishing. Specialty Finishers. 751 Discovery St. 2-4612.

3-PIECE CHESTERFIELLD SUITE, 2 pieces green, one chair rose. Excellent condition $100. 2-5804.

9x12 BRITISH INDIA RUG. CLEAN, in good condition; very nice walnut dining room table. 3-2816.

FOR THE BEST BUY IN USED MODERN FURNITURE SEE THE ACME FURNITURE, 618 PANDORA.

T.V. with Lee

STUDIO ONE PRESENTS 'GUITAR' ON CHANNEL 11 AT 9

By PHIL LEE, Times TV Editor

OF THIS AND THAT: — Show Stopper the Vancouver CBC-TV musical came through tolerably well, Friday night, with singers Thora Anders and Barney Potts serving up excerpts from "Call Me Madam" and the all-Canadian "Timber" which a few seasons back graced the august boards of Vancouver's Theatre Under The Stars. If there was a disappointment to be registered by Show Stoppers it was the music from "Timber," which surely should have been as sprawling and exciting and as lusty as the title. Instead it smacked of a torch song, something low and swampy out of Basin Street . . . Dorchester Theatre plays must be recorded as being among the worst of a poor season.

★ ★ ★

EVERY Friday night must be some sort of Valhalla for Nostalgia as older sports fans view Big Moment. There can be seen again, just as they looked in their salad days, those heroes of another age which knew not where it was headed and cared less, and those of today who don't care to look ahead at all. There was lean, lithe Bill Tilden, bounding monarch of the tennis world; there were the two Helens—Wills and Jacobs—fighting it out on Wimbledon's hallowed centre court. And there is War Admiral flying by in a confetti of silks to a Kentucky Derby victory. And out on the long fairways is little Ben Hogan proving that a guy can come back, even from death.

Congratulations from this corner to Victoria's Ted Reynolds and his new sports program, Time Out. It's going to be topnotch once he has it taped to giving viewers the latest developments of the day in addition to what has gone before.

Kiddies' Korner

5.00: Peppermint Prince, **Channels 2, 6;** Stan Boreson, **5;** Cartoon Time, **12.**

5:15: Kids Newsreel, **Channels 2, 6;** Western movie, **12.**

5.30: Buccaneers, **Channel 2;** Laurel and Hardy, **6;** Cartoon Special, **11;** Mr. and Mrs. North, **13.**

6.00: Mickey Mouse Club, **5;** The Old Timer, **6;** Boots and Saddles **13;** This is the Life, **2;** Popeye, **11.**

6.10: Serial, **Channel 6.**

6.30: Movie Museum, **Channel 2;** Robin Hood, **11;** Steve Donovan, **12.**

7.00: Hawkeye, **Channel 5;** Annie Oakley, **12.**

Sport

6.30: Channel 6: News and sports roundup.
8.30: Channel 12: Texas Rasslin'.
10.00: Channel 6: Toronto wrestling.
Channel 13: Seattle wrestling.
11.00: Channel 2: News and sports roundup.

Headliners

7.30

Channels 11, 12: Arthur Godfrey's Talent Scouts all come from Boston, Mass.

8.30

Channel 4: Barbara Eiler and David Clarke star in "The Unblushing Bride," about how a poor girl jilts a poor boy for a rich one.

Channel 5: Bold Journey tells of "The Lehi Sails Again" and wonders about a theory about a race of people who might have migrated from the Holy Land about 600 B.C.

Channel 11: Private detective Richard Diamond haunts a gangster who is in possession of a valuable necklace.

9.00

Channel 4: The Twenty-One quiz.

Channel 11: Frank Silvera and Clarice Blackburn are seen in Studio One's "Guitar." A long-haired guitarist wonders if he should play for pay instead of for praise. In the background guitarist Rey de la Torre will be heard in the classical selection while Carlos Montoya plays the flamenco music.

9.30

Channels 6, 2: Toronto TV actor Austin Willis will be guest on the Front Page Challenge panel.

Channel 4: English dancers will compete against U.S. dancers on the Arthur Murray Party.

Channel 5: Lawrence Welk's New Face and Top Tunes.

10.00

Channel 2: Elliot Nugent stars in the Studio One repeat, "The Unmentionable Blues" wherein a man feels ancient and, worse, that life is passing him by.

Channel 4: Ted Mack's Amateur Half-Hour.

10.30

Channel 5: George Brent stars in Wire Service's repeat, "Deported." A reporter goes to Italy to speak to a deported gangster. The villagers take a dim view of his visit, however.

Theatre

TONIGHT'S MOVIES

8.30: Channel 13: George Sanders and Lynn Bari in "The Falcon Takes Over."

10.30: Channel 4: Lorna Gray and Peter Cookson in "The Girl Who Dared." Crooks a-thieving and a-murdering go.

10.35: Channel 11: Sonja Henie in the musical-on-ice "Sun Valley Serenade."

Channel 12: Humphrey Bogart in "Swing Your Lady." A wrestling promoter looks for a hillbilly grunter.

11.00: Channel 13: Kent Taylor in "Army Surgeon." An army doctor and an air corps officer fall for the same gal.

11.25: Channel 2: Harry Morgan in "The Well." Racial hatreds spring to life after a little girl disappears.

11.45: Channel 5: Wallace Beery in "20 Mule Team." The mule-skinner is tough.

2.00: Channel 13: "The Falcon Takes Over."

Tonight's Programs

ALL TIMES ARE LOCAL — CHANNELS RESERVE RIGHT TO MAKE LAST-MINUTE CHANGES

CBUT Vancouver Channel 2	KOMO-TV Seattle Channel 4	KING-TV Seattle Channel 5		CHEK-TV Victoria Channel 6	KTNT-TV Tacoma Channel 11	KVOS-TV Bellingham Channel 12	KTVW-TV Tacoma Channel 13
This is the Life	Movie	Mickey Mouse	6.00	The Old Timer	Popeye	Western Theatre	Boots and Saddles
This is the Life	Movie	Club	6.15	Serial	Edwards' News	News	Boots and Saddles
Movie Museum	Capt. Puget	Mickey Mouse	6.30	News Weather,	Robin Hood	Steve Donovan	Boots and Saddles
News	Capt. Puget	Club	6.45	Sports	Robin Hood	Steve Donovan	Boots and Saddles
Almanac	Deadline	Last of the	7.00	Ford Theatre	News	Annie Oakley	New Orleans
Almanac	Deadline	Mohicans	7.15	Ford Theatre	News	Annie Oakley	Police
Ford Theatre	Georgia Gibbs	Early Edition	7.30	Star and the	Talent Scouts	Godfrey Talent	Bill and Grover
Ford Theatre	News	Early Edition	7.45	Story	Talent Scouts	Godfrey Talent	Bill & Grover
Millionaire	Charles Farrell	Sheriff of	8.00	Rumpus Room	Those Whiting	Those Whiting	Reader's Digest
Millionaire	Charles Farrell	Cochise	8.15	Rumpus Room	Girls	Girls	Reader's Digest
Rumpus Room	Action Tonight	Bold Journey	8.30	Millionaire	Richard Diamond	Texas Wrestling	Movie: "Falcon
Rumpus Room	Action Tonight	Bold Journey	8.45	Millionaire	Richard Diamond	Texas Wrestling	Takes Over"
I Love Lucy	Twenty-One	What's the Story?	9.00	I Love Lucy	Studio One	Texas Wrestling	"Falcon Takes
I Love Lucy	Twenty-One	What's the Story?	9.15	I Love Lucy	Studio One	Texas Wrestling	Over"
Front Page	Arthur Murray	Top Tunes	9.30	Front Page	Studio One	Jimmy Dean	"Falcon Takes
Challenge	Arthur Murray	Top Tunes	9.45	Challenge	Studio One	Jimmy Dean	Over"
Studio One	Amateur Hour	Top Tunes	10.00	CBC Wrestling	Man Behind	Racket Squad	Seattle Wrestling
Studio One	Amateur Hour	Top Tunes	10.15	CBC Wrestling	the Badge	Racket Squad	Seattle Wrestling
Studio One	Movie: "The Girl	Wire Service	10.30	CBC Wrestling	Movie: "Sun Val-	Candlelight Thtr.	Seattle Wrestling
Studio One	Who Dared"	Wire Service	10.45	CBC Wrestling	ley Serenade"	Candlelight Thtr.	Seattle Wrestling
CBC News: Sports	"The Girl	Wire Service	11.00	CBC News	"Sun Valley	Candlelight Thtr.	Movie:
Movie:	Who Dared"	Wire Service	11.15		Serenade"	Candlelight Thtr.	"Army Surgeon"
"The Well"	Tonight	News	11.30		"Sun Valley	Candlelight Thtr.	"Army Surgeon"
"The Well"	Tonight	Movie:	11.45		Serenade"	Candlelight Thtr.	"Army Surgeon"
"The Well"	Tonight	"20 Mule Team"	12.00			News	"Army Surgeon"
"The Well"	Tonight	"20 Mule Team"	12.15		News		"Army Surgeon"
	News	"20 Mule Team"	12.30				Conrad Nagel
		"20 Mule Team"	12.45				Conrad Nagel

Early Tuesday Programs

CBUT Vancouver Channel 2	KOMO-TV Seattle Channel 4	KING-TV Seattle Channel 5		CHEK-TV Victoria Channel 6	KTNT-TV Tacoma Channel 11	KVOS-TV Bellingham Channel 12	KTVW-TV Tacoma Channel 13
	Tic Tac Dough	Cartoons	9.00		Hotel Cosmo.		
	Tic Tac Dough	Cartoons	9.15		Love of Life		
	It Could Be You	Wunda Wunda	9.30		Search for Tomor.		
	It Could Be You	Wunda Wunda	9.45		Guiding Light		
	Arlene Francis	Telescope	10.00		Cartoons		
	Arlene Francis	Telescope	10.15		Cartoons		
	Treasure Hunt	Telescope	10.30		As the World	Movie	
	Treasure Hunt	Telescope	10.45		Turns	Movie	
	Price Is Right	Queen's Movie	11.00		Our Miss Brooks	Movie	
	Price is Right	Queen's Movie	11.15		Our Miss Brooks	Movie	
	Bride and Groom	Queen's Movie	11.30		House Party	Movie	
	Bride and Groom	Queen's Movie	11.45		House Party	Movie	
	Movie	Queen's Movie	12.00		Big Payoff	Frankie Laine	
	Movie	Queen's Movie	12.15		Big Payoff	Frankie Laine	
	Movie	Community	12.30		Bob Crosby	Conrad Nagel	
	Movie	Workshop	12.45		Bob Crosby	Conrad Nagel	
	Queen for a Day	King's Kamera	1.00		Brighter Day	Movie Museum	
	Queen for a Day	King's Kamera	1.15		Secret Storm	Secret Storm	
	Queen for a Day	King's Kamera	1.30		Edge of Night	Matinee	
	Modern Romances	King's Kamera	1.45		Edge of Night	Matinee	
	Comedy Time	King's Kamera	2.00		Fred Waring	Matinee	
	Comedy Time	King's Kamera	2.15		Fred Waring	Matinee	
	Truth or	King's Kamera	2.30		Arthur Godfrey	Matinee	
	Consequences	Quiz	2.45	Life Lines	Arthur Godfrey	Matinee	Life With
	Cook Book Quiz	American	3.00	Movie:	Arthur Godfrey	Matinee	Elizabeth
Movie:	Cook Book Quiz	Bandstand	3.15	'Over the Moon'	Arthur Godfrey	Matinee	Fun to Reduce
"Valley of	Cook Book Quiz	American	3.30	'Over the Moon'	Strike It Rich	Variety Playhouse	Movie
the Eagles"	Movietime	Bandstand	3.45	'Over the Moon'	Strike It Rich	Variety Playhouse	Movie
"Valley of	Movietime	American	4.00	'Over the Moon'	Pantry Playhouse	Variety Playhouse	Movie
the Eagles"	Movietime	Bandstand	4.15	'Over the Moon'	Pantry Playhouse	Variety Playhouse	Movie
"Valley of	Movietime	Susie	4.30	'Over the Moon'	Pantry Playhouse	Variety Playhouse	Movie
the Eagles"	Movietime	Susie	4.45	What's New	Pantry Playhouse	Love of Life	The Erwins
The Pony	Movietime	Stan Boreson	5.00	Things We See	Pantry Playhouse	Cartoon Time	The Erwins
The Pony	Movietime	Stan Boreson	5.15	Things We See	Pantry Playhouse	Western Theatre	Overseas
Homer Bell	Movietime	Stan Boreson	5.30	Laurel and Hardy	Cartoon Special	Western Theatre	Overseas
Homer Bell	Movietime	Stan Boreson	5.45	Laurel and Hardy	Cartoon Special	Western Theatre	Adventure

63 MUSICAL INSTRUMENTS

PROFESSIONAL INSTRUCTION
TRUMPET
PIANO
ORGAN
DRUMS
GUITAR
CLARINET
TROMBONE
REGISTRATION for FALL TERM begins AUGUST 19
Phone 2-9542
OR CALL IN AT
BERNIE
PORTER MUSIC STUDIO
1009 Blanshard

TINY MENDELSSOHN PIANO AND bench, only 3' high and 4' wide, for rent. Rent applies if purchased. Phone 3-0248 day or evening.

SMALL BLONDE NORDHEIMER spinet piano for rent. Phone day or evening, 3-0248.

63 MUSICAL INSTRUMENTS

Rent a Musical Instrument and Join the School Band
WARD'S RENTAL PLAN
offers you the opportunity of testing your child's musical ability at a nominal cost.
Now 3 stores to serve you
WARD'S MUSIC LTD.
412 WEST HASTINGS, VANCOUVER
3619 KINGSWAY, BURNABY
1320 BROAD ST., VICTORIA

HEINTZMAN AND NORDHEIMER pianos, new and used, for sale or rent. Showroom at 2020 Douglas. By appointment 3-0248 any day or evening. Transportation provided. Exclusive agents: Fletcher Bros. Ltd. (Walter Fletcher.)

BRAND NEW RCA VICTOR TELEvision, will exchange for good used piano. Phone 3-0248.

BRAND NEW HOHNER PIANO ACcordion and case, 120 bass, latest model, will sacrifice. Phone 3-0248.

FOR SALE — MASON & RISCH piano and bench, good condition. Reasonable offer considered. 4-3196.

R.C.A. VICTOR HI-FI GRAMOphone, will exchange for good piano. Phone 3-0248 day or eves.

MAHOGANY PIANO WITH BENCH, good condition. 2-4712, 9 - 5 p.m.

FOR SALE, LIGHT OAK PIANO and bench, good condition. 3-2832.

63 MUSICAL INSTRUMENTS

CASTLE ACCORDIONS
The finest accordion on the market.
SUPERB TONE
120 bass with de luxe case priced from $163.00.
Call in for a demonstration
Western Music Co. Ltd.
758 Fort St. 2-1311

Choice of Reconditioned Pianos See
DAVID STARK at MAYNARD'S
2-0741—55th Year

Maynard's Auctioneers
PAY TOP PRICES FOR PIANOS
2-0741—55th Year

EVERSON PIANO, WITH BENCH. Modern style. 2-4887, 6 to 8 p.m.

CECILIAN PIANO, LIGHT OAK, good condition. Sidney 78P.

VERY OLD CELLO, $75, and old violin, $75. 5-3982.

UPRIGHT PIANO. WILL ACCEPT any reasonable offer. 3-0055.

64 TV, RADIO, SALES and SERVICE

NEVER HAD IT SO GOOD! That's what you'll say after you have called Alexander TV and Radio Technician, 401B Burnside E. (Member R.E.T.A.). Days 5-4326. Res., 8-3374.

64 TV, RADIO, SALES and SERVICE

RECONDITIONED TV SETS
90-DAY WARRANTY
21" MOTOROLA, LIMED OAK $199.00
21" ADDISON, MAHOGANY, NEW PICTURE TUBE $189.00
21" CORONET, WALNUT $129.00
21" GENERAL ELECTRIC, WALNUT $119.00
17" MARCONI, LIMED OAK $109.00
17" GENERAL ELECTRIC, WALNUT $109.00
17" ADMIRAL, METAL CASE $99.00

"THE BEST IN RADIO AND TELEVISION"
KING TV & RADIO LTD.
Corner Johnson and Blanshard Sts.
Phone 4-9913

FOR GUARANTEED TV REPAIRS By Qualified Technicians (Members R.E.T.A.) BUTLER BROS. SUPPLIES LTD. 3396 Douglas Street Phone 3-1511

ATKINSON & PEARCE
Guaranteed Service and Repairs to all makes of radio and TV.
2-8521 1030 Hillside Ave.

ALL TYPES OF ELECTRICAL REpairs, T.V., radio, etc. Kents Ltd., 742 Fort St. 3-7104. Open Fridays, 7-9 p.m.

TV RENTALS TO RELIABLE PARties. Delta Electric 714 Cormorant 4-7416.

CRUSADER TV
Servicing, antenna installation. Day, 5-1089; night, 4-8473.

HAULTAIN RADIO, T.V., APpliance repairs 1442 Haultain, 2-3714

McMILLAN & WARDELL
24-hour TV service. 5-3121, 2-2627.

64 TV, RADIO, SALES and SERVICE

VICTORIA WEST
RADIO AND TELEVISION
Drive in or home service.
761 Esquimalt Rd Phone 2-4413

TAYLOR & COX
24-Hr. TV Service — 5-5812, 4-2301

65 REFRIGERATION

FOR SALE—9-CU-FT REFRIGERator, 4 months old. Cost $300, will accept reasonable cash offer. 2-5736.

5 CU. FT. FRIGIDAIRE. OPERates for less than 20c per week. Bargain, $75. Phone 2-0274.

ADMIRAL UPRIGHT FREEZER, 9.9 cu. ft. 1½ years old, like new, $250, or nearest offer. Phone 4-9878.

FREEZER FOR SALE. TAKE OVER payments. Phone 2-9443.

NEW 20-CU. FT. CHEST FREEZER, $295. 5-4784, 5-2361.

66 BICYCLES and MOTORCYCLES

MOTORCYCLES WANTED
125 cc and 250cc in trade on used or new 500 and 650 cc. Triumphs, B.S.A. or Matchless Motorcycles.
2647 Douglas St. Phone 4-7843
Les Blow's Motorcycle Sales

1957 TRIUMPH—200
3 Months old, 1,800 miles. Overhead valves. 4-3015.

WE BUY, SELL, TRADE AND repair bicycles three speeds from $39.95. New tires, $1.95; tubes, 95c. All repairs guaranteed. Dave Holden (formerly Aaronson's) 585 Johnson, 4-4722.

HAVE YOUR BICYCLE OVERhauled or repaired for trouble-free riding this coming school term. Large selection of new and reconditioned bicycles to choose from also. Victoria Sporting Goods Ltd., 1410 Douglas. Phone 4-7374.

HUGE SELECTION OF NEW AND reconditioned bicycles to select from. Trade-ins accepted. Convenient terms.
ROBINSON'S
1307 Broad 3-6212

NEW AND RECONDITIONED BIcycles, repairs and accessories. Carmichael's Bicycle Shop, now located at 1728 Douglas (opp the Bay). 2-9728.

500 C.C. B.S.A. SINGLE A-1 Gripster tires, upswept exhaust and TT9 carburetor, $175. 975 Maddison.

BROOKLANDS MOTORCYCLE Sales & Service Ltd.
NEW USED MOTORCYCLE PARTS
937 Fort Street 3-5926

1953 ROYAL ENFIELD 500 TWIN. Just overhauled. Must sell. Sidney 78P.

1952 A J S MOTORCYCLE 500 CC. Single, excellent condition. 4-1723.

RALEIGH BICYCLE (MAN'S) $30 or best offer. 4-9783.

GIRL'S EATONS GLIDER, LIKE new, $35. 5-3092.

MUST SELL BSA 250 MODEL C11 1951, $150 or nearest offer. 4-2053.

67 STOVES and FURNACES

COMPLETE PLUMBING & HEATING SERVICE
DOMESTIC, COMMERCIAL, INDUSTRIAL SALES, SERVICE, INSTALLATION

OIL BURNER
SALES, SERVICE, INSTALLATION
Phone 3-1112
W. R. MENZIES & CO., LTD.
911 FORT

ENTERPRISE FACTORY BUILT OIL RANGE
Regular Price $299
Less trade-in 40
YOU PAY ONLY $259
HUMBER'S
531 Bastion Street 5-1456

"PACIFIC"
The famous sealed-in-steel furnace and oil units that cannot smoke. Gives you a lifetime's satisfaction.
PACIFIC SHEET METAL WORKS LTD.
1009 Yates 2-3169

CONVERT YOUR PRESENT RANGE to Cyclos oil. Free survey and estimate. Also new Cyclos oil ranges, $329.50, completely installed with new 60-gallon drum.
C. TAYLER HOME APPLIANCES
705 Johnson Phone 3-3281

AUTOMATIC OIL FURNACES, CYclos Air-O-Matic range burners, complete oil ranges. Installed and guaranteed. Free estimates made in advance. Butler Bros. Supplies Ltd. 707 View Street. Phone 3-6911.

LARGE SELECTION OF NEW AND reconditioned famous make ranges. Oil, gas, electric or wood and coal. Oil and gas heaters priced from $49. Eagle Sales, Service and Repair 1016 Fort St. Phone 2-3923

STOVE AND FURNACE PARTS. Incinerators and outdoor barbecue castings.
VICTORIA FOUNDRIES LTD
4-2124 622 Pembroke St.

GOOD USED 20" STEEL FURNACE and duct work. Phone 3-1037. Also used oil burner complete with controls.

18" ALL-STEEL ELECTRIC WELD furnace, $50, or nearest offer. Please see before dismantled. 3-6317.

AIRCO OIL AND GAS FURNACES. Furnace repairs. Free estimates. Model Sheet Metal, 3-3915. 2010 Douglas Street

FURNACES INSTALLED AND REpaired. Shaw Sheet Metal, 2116 Government, 2-2342 days; 9-3148 nights.

RANGE AND FURNACE REPAIRS, boilers and Cyclos oil burner installed. 2-1842.

LARGE OIL HEATER, NICE APpearance, 2 gal. tank, $70. Double barrel and stand, $25. Phone 7-1372.

ALL WHITE ENAMEL SMALL range, $55. Carter's Stove Store, 820 Fort. 3-3511.

KITCHEN GARBAGE BURNER, white enamel, as new. $50. 2-4854.

ONE 40-INCH GURNEY DE LUXE electric range. $100; $360 when new. Phone (office hours) 3-5154.

18-IN. RADIO FURNACE, LIKE new. What offers? 4-9107. 1145 Palmer.

USED COAL AND WOOD FURNACE with pipes, 3 years old. Phone Monday, 4-3577.

FOR SALE — HOT-AIR FURNACE and pipes. What offers? 4-9861.

USED CYCLOS RANGE BURNER. Phone 3-1037.

GOOD WOOD AND COAL FURnace complete. 4-2319.

68 SEWING MACHINES

SALE RECONDITIONED SEWING MACHINES
3 console electric, 5 portables. Hand and treadle machines
A. E. TAYLOR & CO. 816 Fort St.

WANT A GOOD USED MACHINE? We've got 'em—all makes and models. Elna Sewing Machine Ltd., 742 Yates St., 3-6313.

RENT A SINGER. SINGER SEWING Centre, 726 Yates. 3-6513.

ELNA SEWING MACHINE. HARDly used, take over payments. 9-5746.

71 FARM IMPLEMENTS

USED
Fordson Major (1956 model) with Sherman backhoe, bucket and blade.
Mowers and side delivery rakes.
Ransome Crawler with full line of equipment.
Manure spreaders.
John Deere Potato Digger like new.

Attention! Custom Operators
Come in and see the AGROTILLAR. Something new in tractor rotovators. Also see the weeders and toppers for strawberries and two-row TILLIVATORS which fit most makes of tractors
BUTLER BROS. SUPPLIES LTD.
Keating Crossroad Phone 261

71 FARM IMPLEMENTS

Ford NAA Tractor with Sherman Digger and front blade $3,295
Ford 8N Tractor with Sherman Digger $2,395
Brady Forage Harvester, new $975
Planet Junior with plow and cultivator $125
Letz Hammer Mill and feed cutter $225

MAYHEW, STRUTT & WILLIAMS LTD.
2312 Douglas Street 4-3922

Letz feed mill $100.00
Irrigation pump, large capacity $75.00
2F 12" pull type plow, good $65.00
2 drag harrows, good shape $20.00
3 2-wheel trailers $20, $32 and $65
¾-h.p. electric motor $35.00

F. & F. TRACTOR EQUIPMENT LTD.
2840 DOUGLAS 3-7842

"YOUR JOHN DEERE DEALER"
Slegg Brothers, Beacon Ave.
Phone 15 Sidney, B.C.

72 MACHINERY

FOR RENT
Compressors, Concrete Breakers, Rock Drills, Pumps, Mixers
I.E.L. Chain Saw Agents
Alf Becker, 2981 Tillicum Rd. 4-6414

FINE MACHINE WORK. FRANK White. 660 Discovery. 5-4713.

73 TOOLS for SALE or RENT

ALL TYPES OF TOOLS FOR RENT
ROBERTS MACHINERY
2507 GOVERNMENT 4-4813

74 GARDEN SUPPLIES

FERTILIZERS

DUCK GUANO FOR BEST REsults, 60c sack, minimum delivery five sacks. Sidney Duck Farm, Sidney 180.

GARDEN NEEDS

GARDEN NEEDS AT S. & P.
Tools and supplies for Fall Gardening . . . Fertilizers, Peat Moss, Lawn Seed!
SCOTT & PEDEN LTD.
506 Cormorant St. 4-7181.

PLOWING, ROTOVATING AND CULTIVATING

GARDENS ROTOTILLED. A. HANsen. 7-2430 after 5 p.m.

SCIENTIFIC TREE SERVICE

PRUNING, SPRAYING FRUIT AND shade trees. Dangerous trees removed. Chemical spraying of brush, grasses, weeds. 2-1676. Charles A. Cowie, eves., 3-1668.

TOP SOIL, ROCKS AND FILL

ALL KINDS OF FILL 50c TO $1.00 per yard delivered. Wanted good top soil rock and fill. Will load and haul it ourselves. O.K. Trucking Co. day 5-1812; night 4-3457.

A-1 BLACK TOP SOIL, PEAT soil, fill, rock, road gravel, manure. Soil and manure by the sack. E. Nixon, 9-1937.

MUST BE MOVED — No. 1 TOP soil, 5 yards, $17; 6 yards $20. Special price for larger quantities. Day phone 4-2452; night, 4-3457.

80 BOATS and MARINE

CHARTS
Be safe! Chart your course. Authorized Agents for British Admiralty Charts
U.S. Hydrographic and Geodetic
Canadian Hydrographic Tide Books, B.C. Pilot Book, Log Books and full line Navigation Equipment.

Ship Chandlers
McQUADE'S LTD.
Home of INTERNATIONAL PAINTS
1252 Wharf St. Phone 3-1141

PUT YOUR BOAT ON WHEELS
TEE-NEE TRAILERS
5 sizes priced from $149
Good stock of PLASTIC BOATS Now in our showrooms.
SURFACING PRODUCTS & MARINE SUPPLIES LTD.
845 Yates 2-1928

GLASSPAR BOATS
10' - 14' - 16' ON SHOW
VAN ISLE MARINA LTD.
SHOAL HARBOUR SIDNEY 293

SCOTT-ATWATER OUTBOARDS
BUTLER BROTHERS
3396 DOUGLAS PHONE 3-3833
707 VIEW PHONE 3-6911

Reinell Boats
BUTLER BROTHERS
707 VIEW ST. - 3396 DOUGLAS

DEARBORN INTERCEPTOR
Marine Engines.
B.C. Distributors
Sales and Service
The engine of exciting performance. Now with optional heavy-duty manual or hydraulic transmissions and reduction gears for all classes of craft.
Lister high-speed diesels from 5 to 92 gross BHP.
Special, new 140 h.p. V-8 $1,050
MAYHEW STRUTT & WILLIAMS
2312 Douglas St., Victoria, B.C.
Phone 4-3922

"4162" GRAYMARINE 2:1 REDUCTION
REBUILT CHRYSLER "ROYAL"
FULL LINE OF MERCURY OUTBOARDS IN STOCK
JEEP MOTOR MARINE, CONVERTED STRAIGHT DRIVE.
ORR MARINE DISTRIBUTORS
130 KINGSTON ST. 2-5813

BOAT LUMBER FOR SALE IN small or large quantities dressed to your size. E.G. red cedar, yellow cedar, pine bending oak, rough spruce oars. Extra long panels of marine plywood. Free boat plans and suggestions.
BUILDERS SASH & DOOR LTD.
350 Garbally Road
2-3171

18-FT. 2-BERTH CABIN CRUISER, just completed, professionally built, yellow cedar, oak and solid mahogany construction; screw fastened throughout. This is a quality craft, de luxe finished throughout. 8-1932.

BRONZE RUDDERS, SKEGS, struts, stem bands, patterns made. Shaft-log bearings, steering, hull fittings (machined complete). Smith Bros. Foundry, 632 Pembroke. 4-1625.

18' OUTBOARD CRUISER "MISS Chief II," moored at Peck's, Cowichan Bay. Box 562, Duncan, or phone 1166-L.

VERY GOOD 8-FT. DINGHY, Hardwood, bronze-fastened, fiberglas, $100. D. James at Verdier Ave., Brentwood.

26-FT. BY 7-FT. FISH BOAT FOR sale powered with Kermath Sea Jeep, a good buy. Apply Foster Shipyards 419 Bay St.

20' EXPRESS DAY CRUISER, CABin, toilet, 25 m.p.h. M.K. 75 Mercury; new, with boathouse, $3,500. Sidney 432-R evenings.

13-FT. REMOTE CONTROLS, complete $25, for a Johnson motor. Phone Sooke 5H.

FOR SALE—32-FT. BOAT. GOOD engine and dinghy, $595. Phone 9-2462.

MARINE CHARTS AND TIDE tables. Island Blue Print & Map Co. 1124 Blanshard.

33-FT. COMMERCIAL TROLLER, ready to go. Illness forces sale. Phone 645X2 Duncan.

12-FT. PLYWOOD BOAT AND trailer, $125. Wilfred Butler, Keating Crossroad.

B. & S. MARINE
Elto Sales and Service
2643 Douglas St. Phone Ralph, 5-4552

BOAT TRAILERS FOR RENT, factory-built with winch. 4-3243 or 4-6666.

WOODS ENGINES & EQUIPMENT. Scott-Atwater parts—service. 4-3421.

9-FT. MOULDED PLYWOOD CARtop boat, 3 h.p. Evinrude. 8-2631.

80 BOATS and MARINE

SPECIALS

One only 12-ft. fiberglas outboard boat, complete with steering, deck hardware, windshield, used one month only $450

One only, used Elgin boat trailer. 800-pound capacity. As new, only $160

1957 model 16-foot Bell Boy express, complete with upholstery, mooring cover, all hardware, remote controls, all in new condition. This outfit is only one month old, to be sold for $2195

20-ft. outboard express cruiser. Hull fiberglased sides and bottom, twin bunks, bunk cushions, remote controls, steering, deck hardware, mooring cover. Complete with twin 30-h.p. Electric-start 1956 Johnsons. Complete unit, only $1745

USED ENGINE SPECIALS

57 35-h.p. MANUAL used 20 hrs $540
52 25-h.p. EVINRUDE, mechanic's special $95
55 MERCURY Mark 25 Electric with remote controls, only $345
55 EVINRUDE 25 Electric $395
56 JOHNSON 30 Electric, 1 long, 1 short $475

ANGUS MARINE SALES & SERVICE
2220 Douglas 4-7431

26'x9' CABIN CRUISER VERY reasonable at $550. Phone 9-5040.

22-FT. CABIN BOAT. BEST OFFER takes, or will swap. 2-7410.

81 TIMBER

WANTED TO BUY — TIMBERlands, standing timber or fir or cedar logs. Atom Lumber Co. Ltd., 210 Esquimalt Road. 2-2249. 2-6621; evenings, 3-4574.

WILL PAY CASH FOR TIMBER OR land suitable for tree farming. Frank G. Rainsford, B.C.R.F., 935 Fort 5-2446. 2-8888 eves.

82 MISCELLANEOUS for SALE

SPECIAL PRICES ON SMALL APPLIANCES
G.E. Steam Iron $16.95
G.E. Kettle 10.95
G.E. Toaster (Popup) 19.95
G.E. Mixer 16.99
G.E. Fry Pan 14.99
Coleman Lantern 12.95
STELCK'S HARDWARE STORE
HILLSIDE AT QUADRA 2-5231

Go Camping Labor Day
Rent a Camping Outfit!
Tents from $4.00 week
Sleeping Bags $2.00 week
Camp Stoves $2.50 week
Coleman Lantern $2.00 week
Cooler Chests $3.50 week
Air Beds $1.50 week
Camp Cots $1.50 week
JEUNE BROS. OF VICTORIA LTD.
CANVAS GOODS SINCE 1886
570 JOHNSON STREET
4-4632 4-4632

HOME SHIELD
A Real Good Quality HOUSE PAINT
White and Colors
Gal. $4.95 Qts $1.50
BAPCO PAINT SUPPLY
Free Delivery
719 Yates 3-3114

Woodward's
SEE OUR DISPLAY
Ranges, Washers, Radio-TV Refrigerators, Furniture and Whitewood, New Unpainted Furniture
779 PANDORA, 2-8932

Maynard's Auctioneers
WE BUY AND SELL ALMOST ANYTHING.
FREE APPRAISALS.
NO OBLIGATIONS
4-5921 4-1823

Reconditioned Washers
30-Day Exchange Guarantee
Butler Brothers 707 View St.
Your Washing Machine Centre

LUGGAGE AND LEATHER GOODS of all kinds repaired by skilled craftsmen at very reasonable rates. Now is the time to have school binder repairs done while binders are not in use. Rates as follows:
Leather binding all around $2.00
Heavy weight new zipper $2.00
2¼" new rings $2.00
New all leather binders, only $10.00
JOHNSON LEATHER GOODS LTD. 1121 Douglas St., opposite Eaton's

READY MIXED CONCRETE
Delivered six days a week. Complete estimates made by one of our salesmen.
BUTLER BROTHERS SUPPLIES LTD.
707 View St. Phone 3-6911
Keating Crossroad Phone Keating 261

WESTINGHOUSE FRIG SK8
8.1 cu ft., full freezer, crisper $249.95, terms and trade $10.00 down
Philips console 3-speed radio phonograph, reg. $249.95. Special $199.95
Small radios, from $19.95
KENT'S LTD.
742 Fort St. Phone 3-7104

4-6221
Suitcase and Trunk Lock Repairs
All Types of Keys Cut While You Wait
Guaranteed Fit
PRICE'S KEY SHOP
847 Fort Street Phone 4-6221

REPAIR KITS FOR MENDING plastic air mattresses, inflatable toys, wading pools, curtains, raincoats or anything made of vinyl plastic. 50c per kit. Victoria Tent and Awning Co., 831 Balmoral Rd.

SPECIAL—BANANAS, 2 LBS., 29c; peaches, $2.29 case; dill cuc's, dill weed, silver skin onions now in season. Buy now.
OUTDOOR SUPER MARKET 3475 Quadra

LOOK AT THIS FOR VALUE
Loose-leaf book refills, 6 to pkg., reg 79c. Special 49c, 3-hole, top quality.
TOTEM PHARMACY
2577 Cadboro Bay Rd., near Estevan 5-3112

MARLIN 30/30 $59.50. 300 Savage $79.50. 30/30 Savage $42.50. Winchester 351 $27.50. Rem pump 300 $99.50. 250 Savage $95. 303 Enfield $35. 12 ga. Rem. semi-auto. $99.50. Robinson's
1307 Broad 3-6212

GOVERNMENT INSPECTED CALgary beef. Front quarters, 25c; sides, 35c; hind quarters, 47c. Mutton, 25c sides or carcass.
HI-WAY SUPER MARKET
Colwood Corners Phone 8-2652

$70 FOR YOUR OLD WASHER ON the all-new Coffield de luxe washer with pump and timer. 5-year guaranty. Balance $10 monthly. Delta Electric, 714 Cormorant, 4-7416.

1 JUNIOR ROSS LUMBER CARrier. Boom chains.
DALZIEL BOX CO. LTD.
2800 Bridge Street
Phones 4-1422 and 4-3814

BEDROOM SUITE, $100. KITCHEN table and 3 chairs $4. Tri-light $5. Bridge lamp $2. G.E. kettle $4. Hall mirror $2. Card table. 3-1438 or 9-4785.

ALMOST NEW, GIBSON REFRIGerator, 10 cu. ft., defroster, $200; 30" Frigidaire electric range, six months old, $250. Nearest offers. 2-2432, 2-5600.

ST. VINCENT DE PAUL STORE, 728 Johnson Street, 2-4513. Ladies', men's, children's clothing, shoes, hats. Chairs and chesterfields. All profits go to charity.

1 JUNIOR ROSS LUMBER CARrier. Boom chains.
DALZIEL BOX CO. LTD.
2800 Bridge Street
Phones 4-1422 and 4-3814

NEW WINCHESTER 30.06, NEW buckskin shirt (fringed), 5 carbide tungsten hand steels (new), 3½" telescope complete. Victoria Press, Box 440.

LEAVING TOWN, SELLING household furniture and effects, refrigerator, TV, chesterfield, bed, garden tools, etc. 597 Baxter Ave., 9-2722.

82 MISCELLANEOUS for SALE

SAVE$$$
Refrigerator Bargains
2 Only
FAMILY SIZE
1 NORGE
1 KELVINATOR
$100 Each
TAKE YOUR PICK

Reconditioned Ranges
Fawcett Corvette oil range with Cyclos burner $149.50
Gurney oil range, W.E., with Cyclos burner $149.50
Enterprise gas, wood and coal combination, W.E. $99.50
Westinghouse 40" double oven, automatic $89.50
Beach 40" $99.50
Hotpoint 4-burner apartment $69.50
Canadian Beauty rangette $19.50
Sawdust burner ranges $15.00
Gurney apartment electric range $125.00
Moffat 40" electric range $99.50
Zenith 40" electric $129.50
Gurney gas 24" 4 burner $125.00

Washers
Famous makes, from $19.95

Miscellaneous
Ice boxes $5.00
Electric motors, 1/6 and ¼-h.p. from $7.50

TV Sales and Rental
MAIS ELECTRIC
1821 COOK STREET
2-4131 5-2436

LOOKING FOR A HOT SPOT TO FISH?
Come in and get the latest information and at the same time replenish your tackle from our large stock of salt water tackle.
DICKINSON & DUNN
(Back of Bay on Arena Way)

YOU'LL SAVE
And you'll choose from a wide selection of furniture and appliances when you shop EATON'S Trade-In Department, 836 Broughton Street, opposite the Coach Lines Depot.
T. EATON CO.
CANADA LTD.

OWNER MOVING, MUST SACRIfice beautiful 38" Gurney automatic gas range in as new condition. A buy for someone, $150 or best offer. Also desk and trilight. Phone 4-2864.

EVERLITE CORRUGATED PLAStic sheet for patios, carports, etc. Now at reduced prices. Industrial Plastics, 580 Johnson, 4-5814.

TENTS, SLEEPING BAGS, ALL camping Equipment, at Surfacing Products & Marine Supplies Ltd. 845 Yates St. phone 2-1928.

TURQUOISE NET STRAPLESS evening dress with bolero and mitts. Perfect condition. Phone after 6.30, 4-0763.

MAHOGANY CHEST OF DRAWERS $25, brass bird cage $2.50, lawn mower as new $7.50. 1235 Glynn Rd. 9-4624.

4-CYCLE IRON HORSE GAS motor, 1 only, new, hand washing machine (Connor), ideal for camping. Taylor & Co., 816 Fort Street.

ADDING MACHINES, CASH REGisters, scales, power meat saws, tenderizers, slicers, etc. C. G. Owen & Son, 939 Johnson. 3-9353.

HANDY TARPS OF GOOD-WEIGHT canvas and well water-proofed, in all sizes and priced from $4.90. Victoria Tent and Awning, 831 Balmoral.

PEMBROKE BATH CLOSE-COUPled toilet, china basin, all new with fittings, $130. Victoria Plumbing Co. Ltd., 1805 Cook St. 4-1553.

GERMAN CAMERA, TELEPHOTO and wide lenses, filters, light meter, flash, tripod, etc., new condition, $150. 5-3982.

NAVY BURBERRY, $7.50; BRITISH woollen winter coat, $7.50; jumper with blouse, $2.50; all size 12, good condition. 2-0068.

REFRIGERATOR, ¾ BED AND dresser, double bed, kitchen table and chairs. Phone 2-9906 after 5.

ONE ONLY, 4 FT. X 8 FT. NAIL and wrapping counter. Ideal for hardware store. Phone 3-1625.

YAGI 3-HEAD TV ANTENNA, CIRcular clothes line and garden tools. Phone 2-2637.

PLUMS FOR EATING, PRESERVing and jam. Goldstream Berry Farm, 2950 Humpback Rd., 8-1632.

SINGLE BED, MATTRESS AND spring, and bureau with round mirror. 3-5917.

YOUTH'S DESK, BOOKCASE, rug, kitchen buffet, dresser, cot, telephone desk. 3-8274.

RECONDITIONED ELECTRIC washers for sale or rent. Taylor & Co. 816 Fort Street.

WHITE ENAMEL TRASH BURNER, complete with copper coil, as new. $60. 3-7892.

TOMATOES — PICK YOUR OWN. Field run. 6c per pound. J. D. Holloway, East Saanich Rd. Keating 82-X.

SHALLOW-WELL PUMP, LONG-type car battery, Villier's 4-cycle engine. 3-9502.

THOR AUTOMATIC FREEZER, $290. 36" electric range $195, as new. Washing machine $15. 9-2494.

FOR SALE — BARTLETT PEARS. Phone 7-1995. No answer phone after 5. Bring own containers.

USED CAMERAS
VICTORIA PHOTO SUPPLY LTD.
1015 Douglas Street Phone 3-3242

SAVE ON ALL HOME FREEZER supplies at Avoniea Meat Market, 1425 Douglas St. Phone 4-9515.

LOGANBERRIES, PICK YOUR own. Bartlett pears. 1872 Feltham Rd. 7-2147.

BEEF, BY SIDE OR QUARTER. Hogs, half or whole. Good for locker. Sell reasonably. 3-9005.

SPECIAL PRICES ON GUARANteed rebuilt vacuum cleaners. A.B.C. Electric, 809 Fort. 4-3113.

POWERFUL PUBLIC ADDRESS system for sale; ideal for square dancing. 3-1740.

FOR SALE—WESTERN SADDLE, in excellent condition; $65. 5231 Old West Rd.

WRINGER ROLLS MOST WASHers. Same day if necessary. Taylor & Co. 816 Fort

FOR THE BEST CHICKENS AND turkeys in town, Stuart's Meat Market, 1402 Douglas. 3-9213.

DOOR CLOSERS REPAIRED. Price's Key Shop, 847 Fort Street 4-6221.

FOR HOME-COOKED AND JUICY hamburgers it's Chris' Cafe 1033 Cook

ALMOST NEW 21-IN. VIKING TV set and 10 cu. ft. Viking refrigerator. 4-4459.

HOOVER VACUUM CLEANER, $10; Frost King ice box $8; lawn mower $3. All in working condition. 9-4970.

EVERDUR COPPER BOILERS, $75. Victoria Plumbing Co. Ltd., 1805 Cook St. 4-1553.

APPLES: GRAVENSTEINS AND Wealthy, $1.25 a box. Bring containers. 160 Atkins Ave. 8-2898.

BRITISH MODEL SOLDIERS Etc
HOBBIES & CRAFTS UNLIMITED
741 VIEW STREET PHONE 2-7831

PAINT SPECIALS IN OUR WINdow Sherwin Williams. 1314 DOUGLAS

HAY FOR SALE, DRY, GOOD quality, 30 tons; also 22 rifle. Phone Sidney 67F.

SILVER BLUE GENDRON BABY carriage in very good condition. $25. Phone 4-1386.

HEAVY LAWN ROLLER, CHEAP. 3-6444.

WOMAN'S SKI BOOTS, ALMOST new reasonable 8-8½. 3-1761.

SAVE AT MATTICK'S FARM Market, north end Cordova Bay.

FRESH FARM EGGS, CORDOVA Wayside Market. 9-2980.

22 HORNET CZECHOSLOVAKIAN, $70. 7-2491.

21" TV, DINING ROOM SUITE and wood and coal stove. 9-5108.

TOMATOES, CARROTS, PLUMS, onions, pears. 2-8077.

HOBBYISTS! OLD CLOCKS, SOME could be repaired. 4-5058.

PICK YOUR OWN PLUMS. BRING containers. Phone 3-0396.

SPECIALIZING IN CHILDREN'S shoes. Foot Prince, 4-0323.

82 MISCELLANEOUS for SALE

FOR PICTURE FRAMING — DIGGON'S.

FOR RUBBER STAMPS, DIGGON'S.

83 MISCELLANEOUS WANTED

CHILDREN'S WINTER CLOTHES urgently needed. Your discarded items will provide work and wages for the handicapped at Goodwill Enterprises, 560 Yates St. Phone 2-8315 for pickup.

GOOD BOOKS ALWAYS BOUGHT
HAUNTED BOOKSHOP
845 Fort Street Phone 2-1427

FURNITURE AND APPLIANCES PURCHASED FOR CASH
KILSHAW'S—4-6441

WE BUY, SELL CAMERAS, RAdios, trunks, etc. Give us a call Island Trading, 4-5354.

WANTED—SMALL COAL STOKER in good condition. Victoria Press, Box 443.

WANTED — BOY'S BICYCLE, 5-8 years. Phone 5-5682 or call at 1734 Davie.

BOOKS? SELL THEM TO US. ADELphi Book Shop, 822½ Fort. 5-1746.

TROLLING ROD AND REEL, REAsonable price. 5-4308, 5-6 p.m.

WANTED — USED FURNITURE Holland Bros. & Company. 3-0913

HIGHEST CASH PRICES PAID for good used clothing. 2-2814.

WANTED—FRENCH DOORS. USED sink unit, mirror. 5-1595.

WANTED, OIL RANGE, BETWEEN $10-$20. 2-9395.

84 SWAPS

VIKING CONSOLE IRONER, AS new, for small cement mixer. 9-5276.

WILL TRADE '41 PONTIAC SEDAN for garden tractor. Phone 2-6014.

90 PETS

VANCOUVER ISLAND DOG FANciers all-breed show, September 6 and 7, Curling Rink, 10 a.m. to 10 p.m. Entries close August 26. Secretary, Mrs. E. L. Webb, 9-2629.

TURTLES, GOLDFISH, BABY budgies and supplies. Domestic Sales, 28 Burnside West. 3-3512.

HEALTHY KITTEN, ALSO NEUtered cat available to good homes. C.P.L., 4-9692 or 4-6554.

CANARIES, BUDGIES, FINCHES, Goldfish, Turtles, Cages. Bird Wonderland, 1611 Douglas. 2-6731.

KEEP YOUR PETS FREE OF fleas this summer. Flea killers from 35c up. Petland, 822 Fort.

MALE BORDER COLLIE PUP. Both adult dogs are working sheep. 9-2595.

BLACK LABRADOR PUPPIES, 6 wks old. 2-9066.

FREE WHITE RATS, WONDERFUL pets. 5-3748.

3 BEAUTIFUL CHIHUAHUA PUPS, 8 weeks, with papers. 2-6784.

2 BEAUTIFUL SIAMESE KITTENS, 4 mos old. 8-1172.

YOUNG BUDGIES AND SOME cages. 3-1279.

FOR SALE—3 MALE PEKINGESE puppies. 5981 East Saanich.

BIRD DOG. 8-1125.

91 POULTRY and HATCHING EGGS

FARM FRESH BROWN EGGS. Wholesale and retail. Combs Poultry Farm, Saanichton.

WANTED — LIVE FOWL AND roasters. Top prices. Weighed at your place. 8-1182 or 8-2683.

LAYING PULLETS, HAMPS OR Leg-Hamps, $2.25. Phone 9-4007.

TOP RATE PAY FOR LIVE POULtry. Victoria Poultry, 3-0952.

92 LIVESTOCK and FEED

OAT STRAW, HAY, AND OATS, phone 190 M Sidney. F. John, John Rd.

MINK FARMER NEEDS HORSES, etc. Phone any time. 8-3085.

WILL SHARE LOCKER BEEF—Front 23c, or side 30c. 9-1908.

100 CARS FOR SALE

ROAF MOTORS
Mid-August Sale
57 DODGE Royal, PS, PB, heater $3,495
57 DODGE Mayfair 4-Door Hardtop, AT, H, WW $3,299
57 DODGE Regent Sedan, AT, R and H, PS $3,299
56 DODGE Custom V8 Tudor Suburban, AT, R and H $2,699
56 DODGE V8 Mayfair Club Sedan, AT, R and H $2,599
56 METEOR Rideaux, power steering, R and H $2,599
56 PONTIAC Sedan, heater $2,399
56 PLYMOUTH Savoy Sedan, R and H $2,399
55 DODGE Hardtop, power steering, brakes 2,169
54 DE SOTO Powermaster Sedan, power steering, radio etc. 2,349
54 CHEVROLET Sedan, heater 1,449
54 DODGE Royal Sedan, whitewalls, power steering, brakes, automatic 2,149
54 DE SOTO "6" automatic, radio, heater, power steering 2,395
53 CHRYSLER Windsor Sedan, R and H, PT 1,795
53 DODGE Regent Sedan 1,395
53 ZEPHYR Sedan 1,149
53 CHRYSLER New Yorker, power brakes, steering, automatic etc 2,095
53 CHRYSLER Windsor, automatic 1,861
52 DE SOTO V8 Sedan, PS, PB, R and H 1,795
52 CHEV Sedan, R and H, TS 1,225
52 PONTIAC Sedan, heater 1,125
51 MONARCH, overdrive, radio 1,167
50 FORD Tudor 777
50 FORD Tudor, R, H, OD $795
50 VELOX Sedan, R and H $575
50 DODGE Suburban, Heater 1,245
50 PONTIAC Sedan, R and H 895
DODGE-DE SOTO
YATES at COOK
Phone 4-7196 Open Evenings

British Motors Ltd.
Invite You To Test Drive The
NEW MGA
Superb road holding, speed in excess of 100 m.p.h. A few of these hard-to-get models now available. For the discriminating car purchaser the new
MG MAGNETTE
incorporates luxury and roominess with sport car performance. Drive it—you'll be amazed.
Used Car Specials
57 HILLMAN ESTATE CAR, as new $1775
53 HILLMAN Convertible, good condition throughout $875
49 PREFECT, one owner, very good order $295
2843 DOUGLAS ST. PHONE 5-1563

$695, '51 MONARCH SEDAN WITH overdrive. $595, '50 Mercury Station Wagon. $295, '47 Studebaker ½-ton pickup. $295, '49 Pontiac. $175, '42 Chevrolet Sedan. $145, '41 Chevrolet ½-ton. SANDY'S AUTO PARTS, 1023 View Street. Phone 5-4478.

SPECIAL
1950 Monarch sedan, heater and air conditioning, new paint and in good shape throughout. Only $695. Chet Dowman Service Garage, 724 Johnson. 3-1411, 5-4897.

1957 FAIRLANE "500" HARDTOP convertible, automatic power steering, custom radio, heater, safety dash, white walls. Low mileage. $800 off list. Phone 7-2582.

$500 DOWN
1954 BEL AIR CHEVROLET 4-door sedan. Power equipped. White wall tires, radio, heater. Excellent condition. Phone 4-8485.

MUST SACRIFICE 1957 FORD V-8 2-door. As new. Only 5,000 miles. Price $650 below new car price for quick sale. Will consider trade. 3-8597.

1947 BUICK 2-DOOR SEDAN, radio, heater, air conditioner, good tires and mechanical condition good. 2-1993.

1940 MORRIS, GOOD CONDITION —Phone 2-9906 after 5.

RADIO PROGRAM LISTINGS

CKDA 1280—CJVI 900—CBU 690—KIRO 710—KOMO 1000—CJOR 600—CKWX 980
Most stations carry brief newscasts hourly on the hour; major newscasts are listed below.

MONDAY NIGHT

6 p.m. CKDA, News; CJVI, News; CBU, Country Capers; KIRO, Edward R. Murrow; KOMO, Newsreel; CJOR, City Mike; CKWX, News.

6.15 CKDA, Top 50; CJVI, Home Towners; KIRO, NW Round up; CJOR, Easy Listening; CKWX, Sports.

6.30 CBU, String Music; CKWX, Bob McGavin.

6.45 CJVI, Commentary; KIRO, News; KOMO, Dial 1000.

7 p.m. CJVI, Hometowners; CBU, News; KIRO, Sports; KOMO, News; CJOR, Championship Fight; CKWX, News.

7.15 KIRO, Lowell Thomas; KOMO, Man on the Go.

7.30 CJVI, Dangerous Assignment; CBU, Recital; KIRO, Amos 'n' Andy; KOMO, The Big Sound; CKWX, Mantovani.

8 p.m. CKDA, Outdoors; CJVI, Sports; CBU, Lorna Doone; KIRO, Clifford and Clark; KOMO, Design; CJOR, Music.

8.15 CJVI, Vienna Dreams; CKDA, Tele-opinion; CKWX, Cecil Solly; CJOR, Racing.

8.30 CKDA, Barn Dance; CJVI, Assignment; CBU, Summer Fallow; KIRO, Robt. Q. Lewis; KOMO, News; CJOR, Assignment.

8.45 KOMO, One Man's Family.

9 p.m. CKDA, Memories; CJVI, Fred Waring; CBU, BBC Music; KOMO, Boston Symphony; CKWX, Scotland Yard.

9.30 CJVI, Front Row Centre; KIRO, World Tonight; CJOR, Guilty Party; CKWX, Casanova.

10 p.m. CKDA, News; CBU, News; KIRO Calling; KOMO, TBA; CJOR, News.

10.15 CKDA, House Party, Sports; CJVI, New Recordings; CBU, Oriental; CJOR, Feature Artist.

10.30 CJVI, News, Records; CBU, Dream Street; KIRO, Back to the Bible; KOMO, World Affairs; CJOR, Hi-Fi Dancetime.

11 p.m. CJVI, Sports; CBU, Concert; KIRO, News; KOMO, News; CKWX, News.

11.15 CJVI, Memories; KIRO, Capital Cloakroom; CKWX, Red Robinson.

11.30 KOMO, To Town.

11.45 KOMO, The Band; KIRO, Brig. Room.

TUESDAY

8 a.m. CKDA, News; CJVI, News; CBU, News; KIRO, News; KOMO, News; CJOR, News; CKWX, News.

8.15 CKDA, Top o' the Morn; CJVI, Breakfast Show; CBU, Music; KIRO, Clifford and Clark; CJOR, Time Tunes; CKWX, Bill Davis.

8.30 CJOR, Billy Browne; CKWX, News, Markets; CBU, Concert; KOMO, Report.

8.45 CKDA, Roving Reporter; CKWX, Bill Davis.

9 a.m. CKDA, Tippy; CJVI, Mystery Tune; CBU, BBC News; KOMO, Dial 1000; CKWX, Mystery Tune.

9.15 CJVI, Memories; CBU, Western Roundup; KIRO, News; CKWX, Bill Davis.

9.30 CJVI, Aunt Mary; CBU, Laura Ltd.; CKWX, Bill Davis; CJOR, Sammy Kaye.

9.45 CJVI, Dr. Paul; CBU, Composers; KIRO, Howard Miller.

10 a.m. CJVI, Six for One; CBU, Morning Visit; KIRO, Wendy Warren; CJOR, Homemakers.

10.15 CBU, Music; KIRO, Backstage Wife; CKWX, Bob McGavin.

10.30 CJVI, Music; KIRO, Helen Trent; KOMO, What's Cooking?

10.45 CBU, Music; KIRO, News; KOMO, Katherine Wise; CKWX, Bob McGavin.

11 a.m. CKDA, Lawrence Welk; CJVI, Eddie Fisher; CBU, Intermission; KIRO, Nora Drake; KOMO, Truth or Consequences; CJOR, Memories.

11.15 CJVI, Top Tunes; CBU, Songs; KIRO, Ma Perkins; CJOR, All-Star Baseball.

11.30 CKDA, Top 50; CJVI, Lawrence Welk; CBU, Theme, Variation; KIRO, Dr. Malone; KOMO, Bandstand; CKWX, Bob McGavin.

11.45 KIRO, Gal Sunday; CKWX, One Man's Family.

12 Noon CJVI, Music; KIRO, Right to Happiness; CJOR, Melodies; CKWX, News.

12.15 CBU, News; KIRO, Mrs. Burton; CKWX, Rhythm Pals.

12.30 CKDA, News; CJVI, News; CBU, Farm Broadcast; KIRO, Strike It Rich.

12.45 CKDA, Top 50; CJVI, Music; KIRO, Pat Buttram.

1 p.m. CKDA, Welcome; CJVI, Perry Como; CBU, High Fi; KIRO, News; KOMO, News; CKWX, Bill Davis.

1.15 CJVI, Where Am I?; KIRO, Cecil Solly; KOMO, Farm News.

1.30 CJVI, Hit Parade; KIRO, Melody Makers; KOMO, Katherine Wise.

2 p.m. CJVI, Around Town; KIRO, Arthur Godfrey; KOMO, Vanity Fare; CJOR, Take It Easy; CKWX, Neighbor Nina; CKDA, Tippy.

2.15 CBU, Today's Guest.

2.30 CBU, Matinee.

3 p.m. CKDA, Norm Pringle; KOMO, Confessions; CKWX, Red Robinson.

3.30 CBU, Gal Sunday, KIRO, Raye and O'Dare; KOMO, Woman In My House; CJOR, Kiddies' Karnival.

3.45 CBU, Favorites; KIRO, Road of Life; KOMO, Dr. Gentry.

4 p.m. CBU, Today's Music; KIRO, Art Linkletter; KOMO, 5-Star Matinee; CJOR, Teen Theme; CKWX, Red Robinson.

4.30 CKDA, Kiddie Kapers; CJVI, Rolling Home; CBU, Child's Song; KIRO, Judith Lane; KOMO, Hilltop House.

4.45 CBU, Story Man; KIRO, Housewives' League; KOMO, Pepper Young.

5 p.m. CKDA, The Sheriff; CBU, News; KOMO, Dial 1000; CJOR, Hit Parade; CKWX, Bob McGavin.

5.15 CBU, Byline; KIRO, Headin' Home; CJOR, Hit Parade.

5.30 CBU, Roving Reporter.

5.45 CBU, Rawhide.

(In the above listings it should be noted that each station is listed only when the program changes. Listings are supplied by the stations and The Times is not responsible for unannounced changes in programs.)

100 CARS FOR SALE

Trades on the Amazing Volkswagens

SPECIAL OF THE WEEK
57 DODGE CRUSADER
Sedan. One owner, 8,000 miles. Radio and air conditioner.
$2795

Special Clearance Sale
54 CHEV. Reg. $1,495. Sale price $1395
52 FORD. Reg. $1,295. Sale price $1145
52 DODGE. Reg. $1,195. Sale price $1095
50 PONTIAC. Reg. $895. Sale price $795
49 CHEV. Reg. $795. Sale price $695

Red Hot Transportation Specials
47 MERCURY $295
46 MERCURY $245
47 CHEV. 5-passenger $295

Small Car Specials
50 ANGLIA $245
55 NASH Metro. $1195
51 VANGUARD $245

Used Volkswagens
56 De luxe, leather. Sunroof $1595
56 De luxe. Leather, radio, White walls $1595
56 Custom, Fabric $1395

Truck Specials
55 VW Panel $1495
52 FARGO $795
48 WILLYS $395
49 STUDEBAKER $245
48 FORD Panel $195

SPEEDWAY MOTORS
951 YATES STREET 5-2415
OPEN UNTIL 9 P.M.

JAMESON MOTORS LTD.
1956 METROPOLITAN Hardtop. Like new. Radio $1495
1955 STUDEBAKER Champion Sedan. Overdrive. Very clean $1995
1956 CONSUL Sedan Like new $1495
1951 METEOR Club Coupe $795
1956 HILLMAN Sedan. Very clean $1395
1952 MORRIS Sedan $495
1951 PREFECT Sedan $245
1946 CHEVROLET Sedan $245
JAMESON MOTORS LTD.
740 Broughton St. Phone 4-8353
(The Home of Hillman, Rambler Metropolitan)
Len Lymbery, 7-1189
Alec Hutcheson, 9-2378

100 CARS FOR SALE

PLIMLEY ON YATES
(The Name is Your Guarantee)
1956 CHEVROLET, 2-Door Hardtop, fully equipped $2725
1956 STUDEBAKER Tudor $2045
1956 AUSTIN A-90 $1895
1956 STUDEBAKER Sedan, tutone, low mileage $1995
1956 DODGE Sedan, Sport-tone, radio $2145
1956 STUDEBAKER Sedan, Special $1895
1955 PLYMOUTH 2-Door, tutone $1725
1954 BUICK Sedan, Dynaflow, power steering, etc. $2395
1956 DODGE Sedan tutone, low mileage $2095
1953 STUDEBAKER Sedan, radio $1235
1953 PLYMOUTH Sedan, tutone $1350
1952 DODGE Coupe, radio, overdrive $1065
1951 DE SOTO Sedan $1225
1951 STUDEBAKER Sedan $895
1950 FORD Sedan $795
1949 NASH Sedan $795
1954 PLYMOUTH Sedan $1585
1957 ZODIAC. Driven only 750 miles $2395
1957 NASH Metropolitan Driven only 600 miles $1775
1955 AUSTIN Sedan $1365
1954 MORRIS Minor $875
1953 AUSTIN Sedan $875
1952 AUSTIN Sedan $695
1951 HILLMAN Sedan $550
1948 ROVER Sedan $395
PLIMLEY ON YATES
OPEN 9 A.M. TO 9 P.M.
PHONE 2-9121

56 BUICK RIVIERA HARDTOP completely power equipped $3,495
55 BUICK RIVIERA HARDTOP, automatic, radio, 2-tone $2,695
48 STUDEBAKER "STARLIGHT", radio, OD, new motor $695
TELMAC MOTORMARKET 844 Fort

CHOPPED 1950 FORD CONVERTible, renewed throughout, electric doors, windows, etc. Accept trade. $1,850. 3-4528.

100 CARS FOR SALE

QUALITY CAR SALES
GIVES YOU BETTER CARS
AT LOWER PRICES AND HIGHER TRADES
1955 OLDS "98" Holiday Coupe, fully power equipped, continental kit, cost new $5,300 DOWN $1250
1955 CHEVROLET SEDAN one owner, 9,800 miles DOWN $625
1955 OLDS, 88 Hardtop, one owner, 14,000 miles DOWN $950
1953 METEOR Convertible radio, heater, Down $825
1955 BUICK Hardtop tutone, Dynaflow DOWN $925
1953 MERCURY Tudor, radio, heater DOWN $495
1954 MORRIS Convertible, immaculate DOWN $325
1951 OLDSMOBILE Sedans 2 to choose from DOWN $425
1951 STUDEBAKER Starlite Coupe, immaculate DOWN $310
1955 CADILLAC 62 Sedan, and full Cadillac Equipment DOWN $1495
1953 PONTIAC American Chieftain Convertible, hydramatic, radio, heater, 33,000 miles. DOWN $645
1949 AUSTIN A40 DOWN $90
1949 MERCURY 4-door Sedan DOWN $175
1955 FARGO ½-ton Pickup DOWN $475
1951 CHEV 2-door DOWN $295
1951 METEOR Sedan DOWN $310
1947 WILLYS Suburban DOWN $175
MANY MORE TO CHOOSE FROM
Shop With Nicholls and Save Dollars
AT
QUALITY CAR SALES LTD.
1030 YATES 5-4622
Trade Up Or Down
Open Evenings Till 9 p.m.

1957 DODGE CRUSADER WITH radio and heater, 7,500 miles, one owner. Nearest offer to $2600. 2-4544.

1950 PONTIAC TUDOR SEDAN. Good condition, low mileage, $795. 1210 Tattersall Drive. 4-0975.

SIDE GLANCES By GALBRAITH

"We'll have to recruit somebody else for our card game—since he became a father I guess the ride home is the only sleep he gets!"

100 CARS FOR SALE

STRIKE IT RICH
Sale Continues AT
EMPRESS MOTORS

FISHING WAS NEVER BETTER! REEL IN THESE WHOPPING SPECIALS
56 BUICK Station Wagon, Dynaflow, radio, power steering and power brakes $4195
57 PONTIAC Hardtop Coupe, automatic drive, radio, tutone black and ivory $3095
52 CHEVROLET Tudor, automatic $1195
51 OLDSMOBILE "98" Sedan, automatic, green $1495
52 BUICK Special Sedan, Dynaflow, radio, heater, motor overhauled $1495
51 CHEVROLET Tudor, radio $1050
51 FORD Sedan, radio $850
49 STUDEBAKER Tudor Sedan $695
49 CHEVROLET Sedan, very good $795
48 PONTIAC Tudor Sedan $495
47 PONTIAC Sedan, radio $350
46 BUICK Sedan, radio $595
55 HILLMAN Convertible $1395
54 BUICK Century Sedan, Dynaflow. Bonded $2495
55 BUICK Special Sedan, Dynaflow, power steering. Bonded. $2595
55 BUICK Hardtop, Dynaflow, cream. Bonded $2795
55 BUICK Hardtop, Dynaflow, green. Bonded $2795
56 BUICK Sedan, radio, red. Bonded $2895
55 BUICK 4-Door Hardtop, Dynaflow, radio. Bonded $2995
56 BUICK Hardtop, Dynaflow, cream. Bonded $3295
55 BUICK Sedan, Dynaflow, radio. Bonded $2695
52 FORD 5-Pass. Coupe, radio $1095
52 PONTIAC 2-Door Sedan $1095
51 BUICK Sedan, Dynaflow, radio $1095
51 MERCURY Sedan, radio, green $1050
51 PONTIAC 5-Pass. Coupe, radio, blue $1095
50 CHEVROLET Sedan $795
50 CHEVROLET 2-Door $795
50 MERCURY Sedan, radio $495

A "GOOD DEAL" AND A GOOD DEAL MORE"
53 STUDEBAKER Sedan, radio, blue $1395
53 CHEVROLET De Luxe Sedan, beige $1395
51 BUICK STATION WAGON, automatic drive, radio $2195
56 STUDEBAKER Sedan, blue. Bonded $1895
53 PONTIAC De Luxe Sedan, radio, black with whitewalls $1495
54 METEOR De Luxe Sedan, automatic, green $1695
55 PLYMOUTH Sedan, automatic, radio, grey $2095
55 PONTIAC De Luxe 2-Door, radio, beige $2145
56 PONTIAC / 6-Pass. Coupe, green. Bonded $2195
52 METEOR Station Wagon $1495

"COME IN AND BROWSE AROUND"
54 ZEPHYR Sedan, beige $1195
56 HILLMAN Sedan $1395
53 AUSTIN Convertible $695
51 CONSUL Sedan $695
53 CONSUL Sedan $895
53 HILLMAN Sedan $895
53 VAUXHALL Velox $995
53 AUSTIN A-30 $550
54 NASH Metropolitan Convertible, radio $1195
49 VANGUARD Sedan $295

DRIVE-AWAY SPECIALS
46 HUDSON Sedan $150
48 CHRYSLER Sedan $195
47 FORD Sedan $295
48 NASH Sedan $295
41 CHEVROLET Truck $95
42 DODGE Sedan, good motor $195

TRUCK BUYS
49 FORD ½-Ton Panel $200
53 PONTIAC Sedan Delivery $995
55 CHEVROLET ½-Ton Pickup, automatic $1695
56 CHEVROLET ½-Ton Pickup $1695
52 FARGO 3-Ton with hoist $1295

NO TIME PAYMENTS TILL OCTOBER
EMPRESS MOTORS LTD.
Fort at Quadra
Phone 2-7121

100 CARS FOR SALE

CHOOSE A USED CAR
Before the Labor Day Weekend
At MORRISON'S
HERE ARE THE BUYS
49 DODGE Sedan, heater $745
50 SUBURBAN, heater $695
51 CHEVROLET Sedan De Luxe, radio and heater $995
51 METEOR Sedan, heater $845
51 CHEVROLET Sedan, heater $1095
55 MORRIS Sedan, heater $1095
52 FORD Mainline 2-Door, heater $1095
52 DODGE Sedan De Luxe, radio and heater $1195
52 FORD 2-Door Custom, heater $1195
52 CHEVROLET Sedan De Luxe, heater $1195

A DEAL YOU'VE WAITED FOR! MORE FOR YOUR PRESENT CAR
51 OLDSMOBILE "98" Sedan, Hydramatic, radio and heater $1395
53 CHEVROLET Sedan, heater $1295
51 OLDSMOBILE Sedan "88", heater $1395
54 CHEVROLET 2-Door, radio and heater $1495
52 OLDSMOBILE Sedan, Hydramatic, radio and heater $1595
57 AUSTIN Sedan A-55, heater $1695
56 CHEVROLET Sedan, heater $2195
56 METEOR 2-Door, heater $1995
56 FORD Sedan Custom, heater $1995
55 DODGE Royal Sedan V-8, power steering, heater $2395

30-DAY EXCHANGE PRIVILEGE
6 MOS. WARRANTY
56 CHEVROLET Sedan De Luxe Bel Air, radio heater $2495
56 PLYMOUTH 2-Door, automatic transmission heater $2295
56 PONTIAC Sedan De Luxe, radio and heater $2395
54 BUICK Convertible, Dynaflow, radio and heater $2595
56 MERCURY Hardtop Coupe, automatic transmission, radio and heater $3195
53 CADILLAC Sedan, power steering, Hydramatic, radio and heater $3195
56 CHEVROLET Nomad Powerglide Station Wagon, radio and heater $3495
56 OLDSMOBILE Sedan, Hydramatic, radio and heater $3395
55 BUICK Roadmaster Sedan, power steering, power windows, Dynaflow, radio and heater $3495
55 CADILLAC Sedan, Hydramatic, power steering, power brakes, radio and heater $4495
57 OLDSMOBILE Hardtop Coupe, power brakes, power windows, radio and heater $4995
56 CADILLAC Sedan Deville, power steering, power brakes, Hydramatic, radio and heater $5995

USED TRUCKS
53 CHEVROLET Sedan Delivery, heater $1095
54 CHEVROLET Sedan Delivery, heater $1395
56 CHEVROLET Pickup, heater $1795
55 VOLKSWAGEN ½-TON Pickup, radio and heater $1395
56 FORD Pickup, heater $1795
57 CHEVROLET ½-Ton Pickup, heater $1995
57 CHEVROLET Pickup, heater $1995

VICTORIA'S BUSIEST DEALER
MORRISON Chevrolet-Oldsmobile Ltd.
940 Yates 3-1108
Chevrolet - Oldsmobile Cadillac

ENSIGN MOTORS
Newly Open Opposite Curling Rink
56 NASH Metro Hardtop, Radio and heater $1395
55 STUDEBAKER Commander, OD $1795
55 AUSTIN Somerset Convertible $1395
52 PONTIAC Sedan, Radio $1095
51 METEOR Tudor, Radio $995
51 OLDSMOBILE "88" Sedan. Radio $1095
51 DODGE Sedan Custom. Radio and heater $895
Peter Dixon and Eric Lewis
Welcome Former Customers
2017 QUADRA ST. OPEN EVES. 5-5612

100 CARS FOR SALE

COMPARE THESE CARS THEN COMPARE THE PRICES
YOU WILL SAVE MONEY AND GET A BETTER CAR!
56 METEOR Tudor, single owner, 11,000 miles, immaculate $2095
55 MONARCH Sedan, radio, low mileage $2295
56 ZEPHYR Sedan, excellent condition $1845
55 ZODIAC Sedan, luxury small car $1695
53 DODGE Sedan, radio, top condition $1395
52 PONTIAC Club Sedan, automatic, radio, motor overhauled, exceptionally clean $1195
52 CHEV Sedan $1095
51 PONTIAC Club Sedan $945
51 PLYMOUTH Sedan $895
49 PONTIAC Sedan $795
48 FORD Sedan, radio $425
50 AUSTIN Station Wagon $395
50 HILLMAN Sedan $395

TRUCKS
55 THAMES Panel with side windows, etc. $1025
51 CHEV Sedan Delivery, custom radio, excellent condition $895
54 AUSTIN ½-Ton Panel $645
52 THAMES ½-Ton Van $395

TOP TRADES
LIBERAL TERMS
GENEROUS GUARANTEES

ENGLISH CAR CENTRE
EXCLUSIVE BRITISH FORD DEALER
Zodiac - Zephyr - Consul
Prefect - Anglia
YATES AND COOK STREETS
PHONE 5-2431

ESQUIMALT SERVICE
CORNER ADMIRALS AND ESQUIMALT ROAD
TRUCK SALE
54 CHEV Sedan Delivery, radio equipped, very low mileage, etc.
48 MERCURY Panel, excellent condition $475
51 MERCURY Pickup, absolutely tops $645
49 MERCURY 3-ton 5-yard dump, mechanically perfect $695
51 HILLMAN Sedan. Custom radio. Excellent condition $445
48 CHEV Sedan in amazing condition $545
53 PLYMOUTH Tudor You have to drive it to believe it $1345
52 DODGE for $1095
10% DOWN
OR YOUR PRESENT CAR on a 24-Month Contract
3-5651 3-5651

EXCLUSIVE SMALL CAR MOTORMARKET
48 AUSTIN 2-Door Sedan, good appearance $295
49 VANGUARD Sedan, excellent value $295
50 PREFECT Sedan, nicely kept $235
50 AUSTIN Sedan, special pricing $345
54 TRIUMPH 2-Door, smartly styled $545
56 AUSTIN A50 Sedan, radio, as new $1,595
NO DOWN PAYMENT CREDIT TERMS AVAILABLE
55 Anglia—53 Vanguard—52 Austin
51 Morris—54 Vauxhall—55 Prefect
50 Austin—54 Vanguard—51 Austin
51 Prefect—49 Vauxhall—50 Prefect
49 Anglia — 50 Anglia — 49 Austin
56 Volkswagen Van—54 Austin Van
52 Hillman Station Wagon
50 Thames ½-Ton Panel
50 Morris Convertible
EACH CAR "TEST - INSPECTED"
Buy "With Confidence"
TELMAC
MOTORMARKET
844 Fort — 5-5441
Open Until 9 p.m.

MIDTOWN AUTO SALES LTD.
945 Yates 2-2241
56 FORD Pickup, 2,500 miles $1,895
53 DODGE ½-Ton Pickup $695
50 PONTIAC Sedan $695
51 FORD 5-pass., fully equipped $895
51 KAISER Sedan fully equipped $745
54 CHEV R and H $1,695
53 PONTIAC De luxe Sedan, R and H $1,495
51 AUSTIN Sedan $395
47 FORD Panel, lovely shape $295
2—49 FORDS each $595
Trade Up or Down
See Earl or Norm

55 METEOR Sedan Delivery $1,795
55 STUDEBAKER Champion $1,795
54 PONTIAC Tudor, Automatic $1,695
52 CHEV 4-door $1,095
49 PLYMOUTH Tudor $795
48 HILLMAN $295
48 CHEV Sedan Delivery $395
47 AUSTIN "10" $195
52 VANGUARD Sedan $595
CORONATION MOTORS
2-6313 or 3-4023
Burnside off Douglas

1956 PONTIAC TWO-DOOR SEdan. Excellent condition, radio, heater. $1,995. 2336 Arbutus Rd. 7-1857.

1950 CHEV. COACH — RADIO, heater. Perfect condition. $745. Private. 736 Courtney. Phone 2-9522.

1956 OLDSMOBILE "88" WITH standard transmission. Radio, heater and lifeguard tires. Open for best offer. Phone 3-1666.

1957 CHEVROLET, 4-DOOR DE luxe. Radio, heater, washers, 9,000 miles. Owner leaving country. $2,650. 4-3375.

1948 A-40 AUSTIN, $300. 5-5429.

M
O
O
M
I
N

100 CARS FOR SALE

NATIONAL MOTORS

Fresh Selection Daily TRADED ON NEW FORDS at the LOWEST PRICES

1956 DODGE 2-Door Sedan, heater, signals, mauve in color, like new $2195
1955 FORD Sedan Del, beautiful green, heater, turn signals and extra seat and windows in side $1595
1956 METEOR Ranchwagon, in beautiful condition, with air conditioner turn signals. A popular model $2495
1957 MERCURY Montclair 2-Door Hardtop, radio, heater, automatic, power brakes, power steering, many more extras Save $600 1 owner $4395
1953 CHEVROLET De Luxe Model 4-Door, with heater and turn signals $1395
1955 FORD 4-Door, V-8, radio, heater $1895

MORE FOR YOUR TRADE

1951 CHEV 4-Door Sedan, AT, heater, turn indic, grey color. A good one $1095
1955 MONARCH Sedan, heater, two-tone, signals Only $2295
1953 PLYMOUTH 4-Door, heater $1045
1954 FORD Country Sedan, Radio, heater, overdrive $1895
1949 OLDSMOBILE Sedan, radio, heater, signals $895
1946 FORD Coupe, 5-pass., radio, heater, turn signals, blue color. A snap at $395
1951 MORRIS Oxford Sedan, H $495

6-MONTH WARRANTY 30-DAY EXCHANGE

1953 DODGE Sedan, heater, automatic $1295
1953 PONTIAC Sedan, heater, two-tone $1195
1948 AUSTIN 2-Door Sedan, tops $295
1950 CHEV 2-Door, A/C heater and defroster. Grey color. A snap at $645
1951 FORD Black 4-Door, radio, heater $795
1954 FORD 4-Door, radio, heater. A beautiful car $1545
1946 PLYMOUTH Sedan heater $195
1952 AUSTIN Sedan, heater $795
1953 PLYMOUTH Sedan, heater $995

ALL TIME CONTRACTS LIFE INSURED EASY TERMS

1951 PLYMOUTH Coupe, heater $795
1948 PONTIAC 2-Door, radio and heater $295
1946 FORD 2-Door, heater $295
1946 FORD Coupe, heater $195

NO MONTHLY PAYMENTS TILL OCTOBER

TRUCKS

1951 DODGE ½-Ton Pickup, H $495
1956 FORD (long wheelbase) ½-Ton, with heater $1695
1953 FORD Pickup, heater $995
1950 DODGE ½-Ton, heater, green $395
1955 FORD Pickup $1395
1956 FARGO ½-Ton Pickup heater $1595
1956 CHEV Panel, heater, automatic transmission, signals, 1 owner A-1, 4,000 miles $1895
1956 FORD F-600, box and hoist 2-speed axle, 5-speed transmission 6-yard box 900 tires. Ready to go to work $5195
1956 FORD ½-Ton Pickup, 6-cyl, custom cab, 4,000 miles, as new $1895

OPEN EVENINGS

NATIONAL MOTORS

819 YATES 4-8174

BROWNE WILKINSON

847 YATES ST. - PHONE 2-7411

TODAY'S SPECIAL

55 FORD Fairlane R. H. TS. Excellent condition $1,995

"AS IS" SPECIALS

49 CHRYSLER Windsor Sedan $150
48 PONTIAC Coupe $150
48 MERCURY Panel $150
49 AUSTIN Countryman $150
46 CHEV Panel $65

TRADE UP — TRADE DOWN

1955 METEOR NIAGARA 2-TONE, heater, signal lights. In excellent condition, $1,500. 3-7424.

100 CARS FOR SALE

GLADWELL'S FOR A "SAFE BUY" EVERY TIME

57 MERCURY Monterey 4-Door Hardtop, keyboard control automatic, custom radio, "dream car design." Only $3695
56 DODGE Tudor, blue, with "the forward look" $2195
55 CHRYSLER Windsor Sedan, automatic, custom radio and heater $2595
53 FORD Convertible, automatic, heater, gorgeous yellow color and smart lines $1495
55 PLYMOUTH Sedan, "Powerflyte" transmission, popular family car $1895
54 FORD Sedan, custom radio, heater $1595
53 DODGE Hardtop Coupe, tutone blue, radio and heater $1595
52 FORD Sedan, economical, overdrive, radio, heater $1295
51 CHEV Sedan, Powerglide, custom radio, heater, new tires, with beautiful near new motor $1095
52 PONTIAC Tudor, mechanically sound throughout $1095

50 MORE POPULAR MODELS PRICED TO SELL

GLADWELL MOTORS LTD.

800 PANDORA 4-7911 2-2111

OLSON'S Used Car Supermarket ALWAYS Offer the Finest Used Cars at the Lowest Prices in Victoria

Plus Top Trade-In Allowance and Longest Terms Possible

Before You Buy Any Car See

OLSON'S SUPERMARKET

1036 YATES 4-1147

LOUIS NELSON

VANGUARD TRIUMPH

810 Johnson St. 3-6113

Come in and test drive the T.R. 3 with disc brakes

55 TRIUMPH "TR2" sports car with overdrive, very good mechanically $1795
57 STANDARD "10" demonstrator Sedan. Under 1,000 miles. Reduced to $1495
53 VANGUARD Sedan, 1 owner, mechanically perfect, guaranteed $795
51 METEOR Tudor, very good condition $845
55 BUICK Special Hardtop, air conditioner less than 18,000 miles, one owner. Reduced to $2395
53 CHEV Sedan Delivery, perfect condition, good tires $1195
47 MONARCH 5-Passenger, very good mechanically and very clean $345

K-M MOTORS 1116 YATES (Above Cook)

CHOICE SPECIALS

56 RAMBLER CROSS COUNTRY WAGON, PULMANIZED, LOW MILEAGE $2,799
57 CHEVROLET ½-TON PICKUP, HEATER, SIGNALS AND BACK-UP LIGHTS, AS NEW $2,099
57 METEOR "6" SEDAN DELIVERY, HEATER AND SIGNALS, A STEAL AT $2,299
53 VAUXHALL "4" SEDAN, HEATER, ECONOMY PLUS, FOR ONLY $989
50 CHEVROLET SEDAN DELIVERY, RADIO AND HEATER A VERY USEFUL UNIT. ONLY $789
50 STUDEBAKER CHAMPION SEDAN, OVERDRIVE AND HEATER. A GOOD ONE $699
THESE AND MANY MORE TO CHOOSE FROM. SEE THEM NOW AT K-M MOTORS OPEN NIGHTS

QUADRA AUTO SALES LTD. AT 837 YATES STREET

Roy McGillivray - Larry Dunkley

SPECIAL

2—56 Nash Metro's, both one owner cars, low mileage, R & H. Your choice, 1 convert. 1 hardtop $1,395
54 Austin Somerset $995
56 FORD CUSTOM 2-DOOR, 1 OWNER, A-1 $2,095
53 Ford Custom 2-Door, Special $1,295
51 Mercury Sedan $1,095
MORE TO CHOOSE FROM CASH FOR CLEAN USED CARS 2-9837

1954 ZEPHYR 4-DOOR TOP CONdition. Low mileage. $1,150 cash. Phone 2-6347.

1950 HILLMAN, GOOD CONDItion, $300. 3-2194.

100 CARS FOR SALE

Cheap Transportation

47 OLDSMOBILE $395
47 PACKARD $295
42 DODGE Station Wagon $225
49 VANGUARD $225
47 STUDEBAKER $250
41 CHEV. Sedan $100
46 PONTIAC Sedan $260
49 HILLMAN Sedan $275

MOONEY & SONS

760 TOLMIE AVE PHONE 3-3027

INTERNATIONAL TRUCK DEALER

Cars - Trucks - Tractors

Fritz Homan—Don Gibb—Dick Hayward—Russ Bird

REAL VALUES

$1285 AUSTIN A-70 Sedan, lovely condition. 1953.
$2295 WILLYS 6-Cylinder 1956 Sedan, new-car guarantee.
$795 PONTIAC Sedan, looks and runs first class. 1950.

Masters Motor Co.

815 View St. Phone 3-3541

THUNDERBIRD MOTORS DOUGLAS AT PRINCESS
Stew Cumberland Pat Delaney

LOOK!

1954 Zephyr convertible, hard-to-get model, in immaculate condition. Power top, etc. Attractive Windsor blue with vinyl top and upholstery. Only one for sale in town. "Not the Cheapest, Just the Best"

GENE HAVERTY 3,2415. 3-9370 New Volkswagens or used cars Speedway Motors Ltd

FOR SALE, CUSTOM SPORTS car, excellent condition. 120 Bazan, Sidney. Phone 471.

1934 BUICK IN VERY GOOD CONdition. Reliable transportation. Phone 9-4183.

'42 PLYMOUTH FOR SALE. 1163 Colville Road.

1952 PONTIAC DE LUXE SEDAN. 34,000 miles. $1,095. 4-3276.

SELLING? TRY ART'S CARS BURNSIDE AT HARRIET 3-8302

1953 OLDSMOBILE SUPER 88 hardtop. 9-3054.

HUNTER'S SPECIAL, '47 FORD panel, cheap. 3-9502.

NOTHING DOWN AT ART'S BURNSIDE AT HARRIET 3-8302

SNAP—CLEAN '47 BUICK SUPER Sedanette. $425. 3-4957.

1951 AUSTIN DEVON SEDAN. Good condition. $495. 3-1761.

SMALL CAR WANTED. GOOD condition, reasonable price. 9-4970.

'47 AUSTIN SEDAN, $115.00. Phone 4-5495.

1952 HILLMAN CONVERTIBLE, heater, new top. 4-9063.

101 TRUCKS and TRAILERS

HI-LO TRAILER SALES CELEBRATES 4TH ANNIVERSARY WITH SPECIAL WEEKEND SALE

37' brand new Fleetwood $4,295
35' Rex. 2 bedrooms $4,295
Extra special! 40' 2 bedrooms. Melody home $4,795
40' Rex $5,195

The above are special prices and if sold on terms one-third down. No trades of any kind. Many other mobile homes to see at the place where the prices are the lowest in western Canada. Free delivery on the Island over normal roads.

HI-LO TRAILER SALES Always open

SEVEN miles north of Victoria on Trans-Canada Highway Watch for Neon trailer sign. 8-2514.

Triangle Service Station & Trailer Sales

AT OUR DOUGLAS ST. LOT
15' Leisurehome Special $1,395
36' Leisurehome, 1 bedroom with automatic washer $5,095
40' Leisurehome, 2 bedrooms $5,695

AT OUR WILLOW POINT LOT
25' 1 bedroom, new $3,750
32' 1 bedroom, new $4,695
32' 2 bedroom, bunk model, new $4,695
36' Leisurehome, 2 bedroom, new $5,095
20' Scotia, used $1,295
21' McGinnis, used $1,695
25' Palding Caravan, used $1,795
36' Columbia, 2 bedroom, used $3,595

2301 Douglas 4-3825 Res. 4-8456

SPECIAL

One 45' Used Mobile Home — and we do mean home. True Provincial decor. Wall-to-wall broadloom, antique brass fixtures, and maple furniture. Eye level oven in convenient-to-work-in kitchen. Large bedroom with Island bed. Automatic heat with thermo. An unusual buy, the only one of its kind in Canada. Priced to sell at $5995

HI-LO TRAILER SALES
Always Open
SEVEN miles north of Victoria on Trans-Canada Highway. Watch for Neon trailer sign. 8-2514.

1956 VOLKSWAGEN SIDE-DOOR van, never commercial $1,595
1950 Thames Panel, windows, excellent $295
TELMAC MOTORMARKET 844 Fort

COLLAPSIBLE HOUSE TRAILER for sale. Phone 3-3074.

1947 2-TON FLAT DECK, 825x20 tires, price to sell $350. 3-7913.

FOR SALE — TWO 2-TON FARGO trucks, $300 each. 2949 Bridge.

UTILITY TRAILER, $15. 3-1994.

102 PARTS, TIRES and ACCESSORIES

INTERNATIONAL TRUE TONES International mufflers. Re-refined oil. Sandy's Auto Wrecking. 1023 View St 5-4478

RUBBER FLOOR MATS FOR ENGlish cars; also 3 car radios, each $25. 5-5012.

CLARK'S AUTO PARTS 3233 Douglas. Used parts for cars and trucks. 3-8041

GOOD USED CAR AND TRUCK parts. David Auto Wreckers 2-9879 526 David St.

AL'S AUTO WRECKERS, BAY AND Dundas 3-8233; evenings. 4-4327.

102 PARTS, TIRES and ACCESSORIES

Your Car's "Heart" is the "BATTERY"

For a strong sure start everytime Get an "ACME"

VOLT EXCHANGE $11.50
12 VOLT EXCHANGE $19.00

FRANCIS BATTERY & TIRES LTD.

RETREADING SPECIALISTS

1412 Quadra St Phone 3-7032

103 AUTO REPAIRS and SERVICE

FAST, TOP-QUALITY RADIATOR repairs. Body work and painting at Morrison Chevrolet Oldsmobile Ltd., Yates at Quadra. Phone 3-1106

MOONEY'S AUTO BODY SHOP. 3-4177 Complete collision repairs, painting etc.

EXPERT BODY WORK, TUNE-UP, alignment and brake repairs. Roaf Motors. 1061 Yates. 4-7196.

105 AUTO FINANCING and INSURANCE

Automobile Financing Auto Loans

Monthly instalment plan financing of automobiles, household appliances, furniture and commercial equipment.
Money-saving rates on direct auto loans. Life insurance up to $1,500 at no extra cost. Generous terms. Quick decisions.

Island Finances Limited
1112 Broad Street Phone 4-6831

CAR BUYERS

Our Low-Cost Financing Plan will help you make a better deal. See us for details now BEFORE you buy.

A. M. TAYLOR SPITTAL
1210 BROAD STREET

106 AUTOMOTIVE CONSULTANTS

IT WILL PAY YOU

To inquire about the new, complete, independent automotive consulting service before buying your car, or for the most economical solution to any car problem you may have. Consultation by appointment. 4-7292.

I—M—C

INDEPENDENT MOTOR-CAR CONSULTANTS — 4-7292

107 CARS and TRUCKS WANTED

ENSIGN MOTORS

Want good clean used cars for a better deal see Peter Dixon or Eric Lewis.
2017 QUADRA (Opp. Curling Rink)

BEFORE SACRIFICING PHONE MAYNARD'S AUCTIONEERS Cash or Consignment 4-5921

IMMEDIATE CASH FOR CLEAN used cars. All models. Dominion Motors Ltd., 5-5012.

CASH FOR CARS AND TRUCKS—Mooney's 844 Fort St. 3-3027.

CASH FOR CARS AT ART'S BURNSIDE AT HARRIET 3-8302.

TOP PRICES FOR JUNK CAR. Day or night. 4-9624.

COUPE OR 2-DOOR, 40-47 IN GOOD condition. Phone 3-6702 after 6 p.m.

115 MOVING and HAULING

YOU-DRIVE TRUCKS

Pickups, panels, 1 and 2-ton moving vans with ramp and rear doors, fridge dolly. Flatdecks and dump truck. Only personal driver's licence required.

TILDEN RENTS ALL
Types of Cars and Trucks
855 Douglas Street 3-2131

116 HOTELS

Ritz Hotel, 710 Fort St.
FURNISHED APARTMENTS AND ROOMS 3-1021
Elevator Service Permanent Transient

GLEN COURT HOTEL
$7 a week up. 707 Blanshard St. Phone 4-0080
Under New Management

ABERDEEN HOTEL
Permanent, transient, board. Reasonable rates. Catering, weddings, receptions, clubs. 941 McClure. 4-3742.

BEVERLEY HOTEL
In city centre moderate rates transient and permanent guests, housekeeping rooms. TV in lounge. 724 Yates. Phoe 4-0611.

THE GLENSHIELD 606 DOUGLAS. A residential hotel providing every comfort for elderly people. 3-4164.

117 COTTAGES and CAMPSITES

RENTALS

Sportsmen's Equipment

Tents, sleeping bags, cots, air mattresses, stoves, lanterns, boats, outboard motors, boat trailers, closed-in pickup and panel trucks.

855 DOUGLAS ST. PHONE 2-1033 ON TILDEN RENT-A-CAR LOT

118 VACATION GUIDE and SUMMER RESORTS

PLAYTIME PARK, CHILDREN'S riding, swimming resort. Duncan, B.C.

THE CHALET DEEP COVE. Meals, bathing. Sidney 82-F.

120 ROOM and BOARD

RESIDENT GUEST HOME
Rockland area with spacious grounds and gardens. Beautiful, bright rooms, good meals, afternoon and evening teas. Retired ladies or couples only. Limited vacancy. Please phone 3-2390.

WANTED—FOR NEXT MAY, JUNE. Room, board, by active retired lady, non-smoker, non-drinker. Victoria Press, Box 457.

ROCCABELLA — VACANT, LARGE room, twin beds, private bath. 4-0030.

GORGE HAVEN GUEST HOUSE has two vacancies for elderly ladies. 4-7714.

LARGE ROOM WITH BOARD, close to bus, Fairfield, working person. 2-3368.

ROOM AND BOARD, YOUNG MAN, $15 weekly. 1120 McClure.

CRAIGMYLE, 1037 CRAIGDARroch. Hot and cold water. 4-0031.

EXCELLENT BOARD AND ROOM available. Working ladies. 4-1344.

HAVE BOARD AND ROOM FOR elderly person; private home. 5-3210.

121 ROOMS TO RENT

CHEERY SINGLE ROOM IN apartment, walking distance, furnished or unfurnished, use of kitchen, suit business lady. Non-smoker preferred. Victoria Press, Box 450.

LARGE FURNISHED GROUND floor room, working man. No liquor. 953 Balmoral Road.

BED-SITTING ROOM AND KITCHenette, automatic heat, all utilities supplied. 1527 Camosun. 4-8431.

NICE SLEEPING ROOMS, DAY OR week; near Buildings. 3-9639.

ACCOMMODATION WITH BOARD, men only. 5-3614.

121 ROOMS TO RENT

CLOSE IN. SMALL CLEAN ROOM, rent $18. 820 Balmoral.

COSY ROOMS (SINKS) CITY CENTRE, $6 up 819 Fort.

CLEAN, COMFORTABLE SLEEPING rooms, heated, close in. 3-0200.

ROOM TO RENT, $18 A MONTH. 2-1748 up to 5 p.m.

125 HOUSEKEEPING ROOMS TO RENT

VISITORS — FURNISHED HOUSEKEEPING rooms, everything supplied, quiet residential district, five blocks city centre. Mrs. Denison, 1007 Linden Avenue, 4-6325. Special rates for September. Reservations accepted.

RENT FREE! TO RELIABLE woman in exchange for light work. Available September 1. Victoria Press, Box 454.

SINGLE HOUSEKEEPING ROOM. Quiet working man preferred. 3-9418.

LARGE HOUSEKEEPING ROOM. Everything supplied. 2311 Blanshard. 3-6675.

2 ROOMS, ALL FOUND, WORKING people. 2310 Wark St. 2-6633.

BRIGHT CLEAN ROOM, LINEN and dishes supplied. 1418 Fernwood.

REASONABLE ROOM FOR WORKING lady. 3-7834.

FURNISHED ROOM FOR RENT, September. After 5 o'clock. 1323 Minto.

NICELY-FURNISHED. SUIT 2 business girls or nurses. 2-6429.

LARGE ROOM. CLOSE IN. SUIT business woman. 4-5750.

2 OR 3 ROOMS. 521 SIMCOE. 3-5504.

128 FLATS and APARTMENTS TO RENT FURNISHED

AVAILABLE SEPT. 1st. SUITABLE for business person. Bachelor apartment, Murphy bed, complete kitchenette, $45 a month. Also bachelor apartment, hollywood bed, kitchenette, $42.50. Phone 2-3688, 151 Government Street.

BACHELOR SUITE, WALKING distance, 2 rooms, kitchenette, elec. stove, good district. Vacant Sept. 1st. Rent $45. Phone 4-9305. Financial Survey Ltd., 1324 Government Street.

MODERN, WELL-FURNISHED 4-room suite. Oil automatic hot-water heat, gas automatic hot water. Nice location, near park and sea. Must be seen to be appreciated. Possession Sept. 1. 2-3227.

FURNISHED SUITE TO RENT. Gorge-Tillicum district. 3 rooms and bath. Vacant. $60. Phone 4-9305. Financial Survey Ltd., 1324 Government St.

DE LUXE 1-BEDROOM APARTMENT, fully furnished, well heated. Adult. Sept. 21st to March 21st. Beach Drive. 5-2801.

TWIN CEDARS, 1280 NEWPORT near Oak Bay beach, golf course. Suites available Sept. 1, weekly, monthly. Adults. 3-5411.

FOR MONTH OF SEPT. ONLY—Fully-furnished, better-than-average, 3-room suite; all found; walking distance. Please phone 4-2864.

MODERN, SELF-CONTAINED; basement apartment; reasonable to business couple; available September 1. 2-6256.

AVAILABLE SEPT. 15 — MODERN apartment, all-electric; garage. Beautiful surroundings. 8-2442.

$50. FAIRFIELD, CLEAN, BRIGHT 2-room suite. Gas range, refrigerator, washer. 5-4656.

SUITE OF TWO ROOMS AND private bath, nice waterfront home, Esquimalt. $50. 4-7333.

2 ROOMS, KITCHENETTE, QUIET elderly person, in beautiful home, vacant, Sept. 5th. 436 Michigan.

LARGE 2-ROOM SUITE WITH kitchenette and semi-private bath. Close to city hall. 717 Pandora Ave.

FOUR ROOMS AND BATH, LOWER duplex, oil range, $65. Sept. 1. Children welcome. 1426 Gladstone.

AVAILABLE OCT. 1 — HEATED 3 rooms, private bath, adults. 3-2426.

2-ROOM SUITE. QUIET ADULTS. 770 Queens, after 6 p.m.

THREE-ROOM SUITE, AVAILABLE September 1. 2-5673.

FURNISHED SUITE, WITH REfrigerator. 2219 Blanshard.

$52 AND $55 — MODERN SUITES, adults. 1306 Yates, Suite 5.

$52 AND $60 — MODERN SUITES, adults. 1306 Yates, Suite 5.

129 FLATS and APARTMENTS TO RENT UNFURNISHED

1057 Chamberlain. Small 1-bedrm apt. Self contained. Heater. Laundry facilities. Vacant. $60 per mo. Apply Apt. 3.
1058 Clare St. 3-roomed heated apt. Vacant, $45 per mo.
Wildwood Ave. Small bach. basement apt. Self contained. 1 person only. $37.50 per mo.
2226 Ida Street. Two-roomed apt. Elec stove and frig. Vacant, $52.50 per mo. Apply Apt. No. 2.
Wychbury Ave. 3-bedrm apt. Heat supplied. Adults only, $80 per mo.
1025 Redfern. Rear. 3-rmd apt. Vacant. Gas stove. Gas heat. $50 per mo.

PEMBERTON, HOLMES LTD.
1002 Government St. Phone 4-8124

PICTURE WINDOWS WITH UNobstructed view of beautiful Mount Baker, on Beach Drive. Large living room, new wall-to-wall carpets in 2 bedrooms and hall; electric stove and Frigidaire; all curtain rods; fireplace, carport. Widows preferred. 5-3072.

ULTRA MODERN ONE-BEDROOM suite, close to town and park, every modern convenience, electric stove, refrigerator, automatic laundry, colored bathroom fixtures, including shower. Wired for all-channel TV. Sept. 1. $88.50. 2-2642.

OAK BAY, 2 BEDROOMS, LOVELY secluded location with unexcelled marine view available August 31. New building, very well appointed. Rent $135. Mr. Gilmer of Swinerton's. 3-7181.

YATES STREET — UPSTAIRS four-room self-contained unheated suite. Need wood range in kitchen. $40 per month. The B.C. Land & Investment Agency Limited, 922 Government Street. 4-4115.

TWO-BEDROOM SUITE, $72.50 — Electric stove and refrigerator; hot-water heat: Alexander Apts., 791 Pandora Ave. See caretaker, Suite 402, or Carmichael & Co., 1239 Broad Street. 4-7341.

3 ROOMS, SELF-CONTAINED, double entrance, fireplace, range. $40. Immediate. 14 Boyd St., James Bay H. A. Humber, Ltd., 620 View St. 2-9161.

GROUND-FLOOR 3-ROOM APARTMENT, electric stove and refrigerator, 3 blocks from city centre, rent $65. Phone 4-1061 or 1012 Johnson St.

MODERN SUITE, ONE BEDROOM, $70 a month, including heat, hot water, electric refrigerator and stove; Oak Bay district, on bus stop. Phone 4-6542 (business hours).

3-ROOM, SELF-CONTAINED; automatic hot water, gas range. Bachelor suite; electric range, garages. Adults. Apply 2842 Douglas.

BACHELOR SUITE FOR RENT, walking distance to town. Business lady or gentleman preferred. Very reasonable. 3-2042.

NEWLY DECORATED 3-ROOM self-contained suite; half block Beacon Hill Park; September 1; for desirable couple; $55. 5-4150.

COMFORTABLE 3-ROOM SUITE, $70. Heated, electric range, refrigerator. Adults. Available Sept. 15. 5-1093.

4-ROOM SUITE FOR RENT AT 3225 Shelbourne St. Oil stove. Rent $50 per month. Phone 2-6324.

3 ROOMS, PRIVATE BATH, INcludes light, heat and water. $60 per month. 5-3591.

129 FLATS and APARTMENTS TO RENT UNFURNISHED

LARGE FRONT 3-ROOM SUITE. Sawdust kitchen stove. $40 a month. 4-5473.

GROUND FLOOR, 2-ROOM SUITE. Hot water, $20. 1020 Catherine. 2-7402.

SEPT. 15 — DUPLEX — 3 ROOMS. Ground floor, heated. Adults and infant. 1270 Yates St., Suite 9.

DUPLEX: $90 per month. Apply 917 Catherine St., after 6 p.m.

LOTS OF SUITES; CHILDREN accepted. Rentals Unltd. 1216 Broad.

2 LARGE ROOMS, HEAT, LIGHTS supplied, $45. In Esquimalt. 5-4272.

3 ROOMS, STOVE, $30 AND $40 2550 Vancouver. 5-1066

4-ROOM SELF-CONTAINED UPstair suite. Child welcome. 2-7821.

130 FLATS and APARTMENTS WANTED

FURNISHED, 3-ROOM, SELF-CONtained suite required immediately by working couple. Phone 2-9413 after 5.30 p.m.

WANTED — 4-ROOM UNFURnished apartment, close to shopping district, preferably in Fairfield. 2 adults. 4-5807.

WANTED OCT. 1st, BY MOTHER and daughter; 3-room, ground floor suite or duplex; garage. no gas. 3-9053.

WORKING COUPLE WOULD LIKE unfurnished suite. Walking distance to Victoria West School. $60. 3-0633.

132 HOUSES TO RENT FURNISHED

LUXURIOUSLY-FURNISHED house. 5 bdrms., maid's quarters, 4 bathrooms. Exceptional grounds. Available immediately. Rockland Ave. area. $275 per month. Pemberton, Holmes Ltd., 1002 Government St. Phone 4-8124.

FULLY FURNISHED HOME. ELECtric appliances. TV. Sept. 1 to March 1. 4-0878.

3-ROOM FURNISHED COTTAGE, bathroom, permanent tenants. 2-7825.

133 HOUSES TO RENT UNFURNISHED

Linwood Avenue. 3-bedrm bung. Equipped modern gas stove. C & W furnace. Venetian blinds. Large lot. Fruit trees. Close to school. Sept. 1. $90 per month.
Townsend Drive. Royal Oak. 4-rmd bung. Carport. Oil range. Children. $75 per month. Sept. 1.
Summit Ave. 3-bedrm house. Gas range. Sawdust furnace. Sept. 10. $100 per mo.
Glasgow Street. 4-rmd bung. New. Wired for elec stove. Oil heat. Garage. Adults only. Year lease Sept. 1. $85 per mo.

PEMBERTON, HOLMES LTD
1002 Government St. Phone 4-8124

MODERN 2-BEDROOM BUNGALOW near Vic High School. Quiet location. Possession after Labor Day. $75. Heisterman & Co., 1121 Blanshard St. 3-4161.

1651 RICHARDSON STREET — 2-bedroom duplex, soundproof; oil heat; garage; $95 per month; available Aug. 1. BYRON PRICE, phone 5-2458.

CLOSE IN. 2 YRS OLD. 2 BEDrooms, full basement. $90 per month. Contact FRANK MARTIN AGENCIES 1114 Blanshard St. 5-1513, 5-3148

OAK BAY, NEAR GOLF COURSE. 6-room modern bungalow. Oil-O-Matic heating. Lease preferred. $120. 2-3544 weekdays.

2-BEDROOM MODERNIZED HOME. James Bay, $55 a month. 4-7659.

134 HOUSES WANTED TO RENT

NAVAL OFFICER REQUIRES minimum 3-bedroom unfurnished house. Oak Bay area. 2 children. Willing to pay up to $150 per month rent. Phone 4-6062.

OAK BAY BUSINESS MAN AND family will rent furnished two-bedroom modern home for six months. Guarantee excellent care. References. 3-9070.

NEW 2-BEDROOM BUNGALOW, lovely view, oil heat, wired for range. Price $8,500, $1,000 down, balance $65 month. 8-2674. 433 Island Highway.

BY OWNER, TWO-BEDROOM, NO-basement home, automatic heat, beautiful kitchen, 4-piece colored bath. 3478 Calumet. 2-1325.

2 AND 3-BEDROOM HOUSES. Rents to $150 per month. Clients waiting. Pemberton, Holmes Ltd., 1002 Government St. Phone 4-8124.

WANTED — 3-BEDROOM UNfurnished house for family of four. Girls, ages 15 and 5. Within city limits. 3-9230.

UNFURNISHED 4 OR 5-BEDROOM, older-type house wanted Sept. 1. Responsible long-term tenants. (Office) 2-3145.

YOUNG COUPLE AND TWO small children need two or three bedroom home, about $45 a month, to rent or buy as rent. 3-6309.

WANTED — UNFURNISHED HOUSE to rent, close to Beacon Hill Park. Prepared to pay top rental for suitable home. Phone Booker. 5-5513.

TWO-BEDROOM HOUSE, BY CIVIL servant; furnished preferred; girls ages 6 and 2. Guarantee excellent care. 3-8164.

OCT. 1. UNFURNISHED 1 OR 2-bedroom home, auto heat. Young couple, no children. 2-2725.

WANTED HOUSE, FURNISHED or unfurnished. No children. Two bedrooms, oil heat. 2-2910.

WANTED, 3-BEDROOM HOUSE, anywhere within the Cordova Bay school district. Phone 9-2130.

ONE OR TWO-BEDROOM HOME in Sidney or vicinity. Careful tenants. 4-2755.

COUPLE WITH 2 CHILDREN wants two-bedroom bung or duplex, close in. Victoria Press, Box 451.

WANTED SEPT. 30, 2-BEDROOM home for adults, $60-$65, and wired for range. 3-3908.

NEEDING TENANTS? CALL RENTals Unltd. 2-3544. No charge.

137 HALLS, STORES and OFFICES TO RENT

FORT STREET

HEATED STORE IN THE BUSY 600 BLOCK. $250 PER MONTH. THE ROYAL TRUST COMPANY, 608 VIEW STREET. 3-4126.

LARGE HEATED STORE WITH living quarters. Corner Pandora and Fort. Suitable for professional office or retail outlet. Adjacent to proposed shopping centre. Vacant. Available on lease at $100 per month. Pemberton, Holmes Ltd., 1002 Government St. Phone 4-8124.

OAK BAY AVENUE—SMALL MODern store with living quarters at rear. Available now. Owner will lease. Contact Rental Dept., Ker & Stephenson, Limited. 4-4127.

FOR OFFICE SPACE IN MODERN building, centrally located, consult Rental Department, Pemberton, Holmes Ltd., 1002 Government St. Phone 4-8124.

HEATED STORE ON DOUGLAS St., near Bay. Suitable for barber's shop, beauty shop, real estate or professional office. 2-5515.

MODERN OFFICES
Stobart Building 745 Yates Elevator and janitor service 4-5541

STORE WITH 4-ROOM SUITE ON Douglas St. available Sept. 1. Apply Taylor, Spittall Ltd., 4-9308.

SPACE FOR BEAUTY PARLOUR behind new barber shop. 880 Fort Street. Phone daytime 2-0714.

STORE FOR RENT, 747 PANDORA Avenue, up from Cit yHall. Phone 3-3613.

NEWSTEAD HALL, 734 FORT Every convenience 5-5529. Anytime.

141 MORTGAGE LOANS

IF YOU ARE CONSIDERING OBtaining a mortgage or wish to dispose of a mortgage or agreement, we invite your inquiry. Prompt appraisals, current interest rates.
PEMBERTON, HOLES, LTD.
1002 Government St. Phone 4-8124

I WILL BE PLEASED TO DISCUSS with you the most economical way of disposing of your second mortgage or agreement. Cash, or trade on real estate. Douglas Hawkes. 817 Fort. 4-7128 anytime.

AVAILABLE FOR FIRST MORTgage amounts $2,500 to $25,000 also money available for second mortgage and discounting Agreements of Sale Island Investment Co. Ltd 774 Fort Street. 4-7146.

141 MORTGAGE LOANS

MONEY AVAILABLE FOR 1ST AND 2ND MORTGAGES QUICK DECISIONS EASY RE-PAYMENT TERMS

ERIC CHARMAN

NORTHWESTERN SECURITIES OF VICTORIA LTD.
631 Yates at Broad
4-8054 Res., 4-4675

MORTGAGE MONEY AVAILABLE Funds on hand and immediately available for mortgage loans—quick decisions—repayment to suit. Current rate of interest. Consult our mortgage dept.
P. R. BROWN & SONS LTD.
1112 Broad St. Phone 5-3435

MORTGAGE FUND NEEDED For attractive first mortgage investments bearing 7% and 7½%. Give us a call and put your idle dollars to work. Amounts required from $2,500 to $15,000.
J. H. WHITTOME & CO. LTD.
1218 Broad Street 2-4255

IF YOU HAVE A MORTGAGE OR an agreement on which you are collecting monthly payments but would like to sell your equity for immediate cash contact Eric Charman, Northwestern Securities of Victoria Ltd. 4-8054 or 4-5675.

PRIVATE MORTGAGE FUNDS available immediately, large or small amounts. A. Bernard & Co. Ltd., 629 Fort St. 4-9335.

142 WANTED TO BORROW

MORTGAGE INVESTMENTS

$2,500 AT 7½%. REPAYABLE $35 PER MONTH. THREE-YEAR TERM.

$2,600 AT 7½%. REPAYABLE $30 PER MONTH. FIVE-YEAR TERM. BRAND NEW HOUSE.

$3,000 AT 7%. REPAYABLE $40 PER MONTH. FIVE-YEAR TERM.

$4,000 AT 7½%. REPAYABLE $65 PER MONTH. FIVE-YEAR TERM.

$3,600 AT 8%. REPAYABLE $50 PER MONTH. THREE-YEAR TERM. A LITTLE WAY OUT OF TOWN, BUT VERY WELL SECURED.

For full particulars consult ERIC CHARMAN, Manager, Mortgage Department
NORTHWESTERN SECURITIES OF VICTORIA LTD.
631 Yates at Broad
4-8054 Res. 4-4675

$750 DISCOUNT OFFERED ON $3,000 second mortgage, 6½% interest, monthly payments $25, Oak Bay home sold for $10,250. $2,250 cash buys this mortgage investment. Please call Mr. Foster, 3-9325 or Mr. Jessup, 2-1667. Harry Foster Ltd., 2-2101.

$2,250 BUYS $3,025 SECOND MORTgage. $34 per month, 7 per cent. First mortgage $4,500. Security 1,200 ft. basement home, about ten years old. Please call Douglas Hawkes, 817 Fort. Phone 4-7128 (after hours, 5-2589 or 4-7128).

SCHOOL TEACHER WISHES A $9,000, 6% loan on a $16,000 home; can make good monthly payments. Victoria Press, Box 1341.

CARROLL RIGHTER'S ASTROLOGICAL FORECAST

TUESDAY, AUGUST 27, 1957

ARIES (March 21 to April 19)—This is a day when things break for you in your associations with others and many fine benefits can be derived therefrom, but you must be sure to think of the other fellow as well for permanent success and happiness.

TAURUS (April 20 to May 20)—Today your fellow workers, associates are in a mood to discuss at length present conditions and outlook for the future. Resolve to listen and co-operate and this will bring about working and profitable relations.

GEMINI (May 21 to June 21)—You arise in a most benign mood this morning if you are and have been living planetarily-wise, and a wonderful day is in the offing. During leisure hours, too, recreational and sport possibilities are fine.

CANCER (June 22 to July 21)—This is the day to demonstrate that fine affection and loyalty for own ties that you excel in. See that surroundings are made beautiful, harmony increased appreciably. P.M. come to real meeting of minds with business associates.

LEO (July 22 to Aug. 21)—There is wisdom in bringing out that wonderful smile of yours which gives positive proof to those allied with you of your true affection, loyalty, gratitude. Make vital points stick. Tonight fine for frolic and romance.

VIRGO (Aug. 22 to Sept. 22)—Your propensity for detailed minutiae fine today in aiding you to set up better monetary system, putting all interests in perfect order. See that you give account to the last penny, and you will get all the support you need, and more.

LIBRA (Sept. 23 to Oct. 22)—This day was made for you alone, and you should concentrate exclusively on own affairs. Get financial position secure, then have loads of fun. You have spent too much time lately helping others.

SCORPIO (Oct. 23 to Nov. 21)—Your delight in ferreting things out can be increased and indulged to heart's content today, but be sure you don't simply stick your nose where it doesn't belong. P.M. be good to mate.

SAGITTARIUS (Nov. 22 to Dec. 21)—A devoted friend will go all out for you today, but you must be very specific as to what it is you desire help with and where assistance can best be used. Tonight is wonderful for having a good time, being gay.

CAPRICORN (Dec. 22 to Jan. 20)—Since prestige and good standing within the community is most important to your particular nature, this is a fine day to take a good, introspective look at how you stand with all others. See how you can advance.

AQUARIUS (Jan. 21 to Feb. 19) — The planetary forces are favorable for pulling you right out of any dull groove you have been vegetating in for some time. Whether you go out or not, you will meet new friends, find more interesting and remunerative channels now.

PISCES (Feb. 20 to March 20)—Your psychic abilities are very great both in A.M. and P.M. today, so be wise and hear the inner voice within that is God's barometer. This brings about better relations with others, and tonight is fine for true love.

FOR YOUR COPY of Carroll Righter's individual 16-page Forecast for September send your birthdate and 50c in coin (no stamps) to Carroll Righter Forecast, Victoria Daily Times, Box 1895, Grand Central Station, New York 17, N.Y.

IF YOUR CHILD IS BORN TUESDAY

The little child born Tuesday will have such a fascinating personality that all will be drawn to him or her irresistibly. This is wonderful, provided you teach your progeny to do for himself or herself early, else the tendency will be to become a "do-nothing" — a most pathetic destiny. Otherwise the chart is splendid for such interesting professions as actors, artists, musicians, lecturers, evangelists.

145 BUSINESS OPPORTUNITIES

INVESTORS! RENOVATORS!

In fact all who are foresighted enough to see the true picture of this CITY-located property. A commercial corner lot on Quadra with a 7-room house, suitable for living or conversion. Land alone worth the price asked. First time on market, at the very best price, on low down payment and $40 per month on balance.
Full price $6000
Call Roy Harris 2-4255 Res. 7-2064

INVEST

Large attractive and soundly built revenue property with extremely comfortable suites. In top shape throughout. Full basement and oil hot-water heat. Excellent location. This is a lucrative and very safe investment $17,850
For full particulars, phone Mr. Newton-White, 2-4255 anytime.
J. H. WHITTOME & CO. LTD.
1218 Broad Street—2-4255 any time
Member Multiple Listing Bureau

AUTO COURT

DESIGNED BY A WOMAN FOR A WOMAN

Facts and figures will show that this year-round business situated on highway near Victoria with a first-class repeat summer trade and full winter rental is worth your further investigation. In addition to the units there is a brand new 2-bedrm house, available for the owner with 2 extra rental units, the office and usual storage space on ground floor. The whole may be purchased in its entirety or without the house. Full particulars as to revenue and disbursements are available at this office. Good terms to responsible purchasers at full price of $62,500
Phone 2-5104 or Eves. 2-3758.
HICKS REALTY LTD.

SIX SUITES Self Contained

Extra Choice Location

This apartment is a MUST SEE to appreciate its fine qualities. No expense has been spared to make this the BEST OF ITS KIND. Five tastefully-furnished suites of three rooms and bath plus owner's suite of five rooms and bath. All suites modern and immaculate. Some suites have SEA VIEW. Beautifully-landscaped grounds. Revenue exceeds $7,350 with expenses over-estimated at $1,650. Same owner eight years who has had no loss of rent as suites rent easily. An inspection of this valuable property will convince you of its SOUND INVESTMENT.
PRICE $45,000
Around $30,000 cash to handle.
Further particulars from Mr. Wright, 7-1659
HARRY FOSTER LTD.

SALE TRADE MEAT MARKET

Excellent location without competition. Modern equipment worth $8,000. Low expenses, good lease. Groceries, excellent turnover. Full price only $8,950, plus stock at invoice. Will sell or trade for equity in suitable home, mortgage may also be considered. For details please call Mr. Barloewen at Douglas Hawkes Real Estate, 817 Fort Tel. 7-7128, res. 4-0623 or 4-7128 (after hours).

DUPLEX ROCKLAND AVE.

Spacious up-and-down duplex, situated in a most desirable area. All large, sunny rooms. Oil hot-water heating. Nice garden, separate garages. Built in 1939. Offered for immediate sale $19,500
Mr. Blannin, 3-4161; eves. 5-1195
HEISTERMAN & CO.
(Established 1864)
1121 Blanshard Street 3-4161

145 BUSINESS OPPORTUNITIES

TRIPLEX—YATES ST. EXCELLENT PROPERTY

Choice location opposite park. Owner's suite main floor has 3 lovely large rooms, bathroom. Also 2-room suite with sink and electric range. Upstairs has 4-room self-contained with bathroom. Basement, OIL HEATING. Garage. Splendid lot with garden. Assorted fruit trees. REVENUE $110 per month, plus owner's suite. Act quickly this won't last. A snap at $10,500
TERMS
Exclusive listing. Call M. A. Campbell, 4-9335.
A. BERNARD & CO. LTD.
629 Fort Street

FRANK A. MARTIN AGENCIES
1114 BLANSHARD ST.

CAMERON LAKE
North of Qualicum Beach

3.1 acres on the edge of beautiful Cameron Lake. Six self-contained units with plumbing and electricity. Some new equipment just purchased. Good condition and could be expanded as only approx one acre used now. Immediate possession. Price of $16,000
Good terms.
Call K. Jensen, 5-1513, 5-3148, or eves. 3-3005.

VICTORIA Realty Ltd.

$2000 CASH PLUS SUITE

Is the yearly income from this furnished revenue home. It is situated on a good street and is walking distance from business centre. Absentee owner has instructed us to sell this property and will give good terms to reliable purchaser at the price of $11,000
Tom Clarke, 9-1245, Eves., 2-6817.
VICTORIA REALTY LTD.
1115 Douglas St.

THE CHANCE OF A LIFETIME!

Here is an opportunity to buy valuable city property right in the city centre. Can now be purchased with a frontage of 60 feet or more in the 700 BLOCK PANDORA AVENUE, BLANSHARD AND CORMORANT STREETS. Buildings on the site are included in the purchase price. Plans and further details can be obtained from Mr. Joseph Smith at 4-4127.
Exclusive Agents
KER & STEPHENSON LTD.
4-4127 909 Government St.

FAIRFIELD APT. BLOCK

8 fully modern suites, all with elec ranges and frigs. O-O-M hot-water heat, in a nice locality. Close to waterfront and park. Net returns $4,600.
Price $45,000
Mortgage available.
ALSO
DUPLEX
Burdett Ave., Fairfield. 5 large rooms down, 4 large rooms up. Full basement, drive-in garage
Price $9500
Bill Kennedy, 2-8117; eves. 4-4026
Newstead Realty Ltd., 766 Fort.

UP-AND-DOWN DUPLEX
Investment or home and income can be had here. Two complete units with separate FURNACES and basements; near Central Park. Terms arranged, only $8,950.
H. Brawn, eves. 3-6263
Bayne & Toder Agencies, 2-1121
749 Fort Street

WAREHOUSE
$6,500
Approximately 2,400 sq ft with front and side loading. In light traffic area. Suitable for general or dead storage. Terms available. For further particulars call Mr. Fraser or Mr. Peaker. Fraser Biscoe Real Estate, 750 Pandora Ave., 3-9843.

145 BUSINESS OPPORTUNITIES

RANDALL'S LTD.

COUNTRY STORE LIVING QUARTERS

Selling business, stock, equipment, handling groceries and dry goods. Turnover 1956, $55,000 and increasing. Store rent $100, suite $35. Grand opportunity for man and wife. Terms. Price $23,000
Mr. Davis, eves. 4-8614.

SEAFRONT AUTO COURT AND TRAILER PARK

This going concern with three-bedroom home. Good fishing. Close to Victoria. Terms.
Full price $20,000
Ken Lowndes, eves. 8-2131.

FAIRFIELD APARTMENTS

Four de luxe suites, three 3-room suites and one 4-room suite. Revenue $350 per month. Nice location, oil hot-water, four years old. Mortgage includes taxes. Half cash handles.
Price $32,500

APARTMENTS SIX LOVELY SUITES

Six suites, six garages, equipped with electric ranges and refrigerators. All suites spick and span. Close in. Will take bungalow, duplex or good mortgage for owner's equity. Price $42,000
Mr. Randall, eves. 2-5447.

RANDALL'S LIMITED
1309 DOUGLAS ST. PHONE 4-8109

FRANK A. MARTIN AGENCIES
1114 BLANSHARD STREET

MOTEL BARGAIN

On Island Highway seven miles out, FS. Approximately one and a half acres with three units plus two-bedroom bungalow with double carport. A real buy for progressive operator. Full price only $11,500
With terms.
Call T. Mullen, Home 9-5673 Office 5-1513, 5-3148.

NEWEST APARTMENTS

(We Specialize in Modern apartments).

Oak Bay, 10 de luxe suites $90,000
Fairfield, 15 suites (modern) 125,000
Fairfield, 7 suites (Brand new) 59,000
10 spacious suites (Close to town) 89,000
Phone L. J. Coltis, Eves., 3-6346

PEMBERTON, HOLMES LTD.
1002 Government St. 4-8124

5 SUITES

All the factors for your success:
1. 5 bathrooms, 5 kitchens, 3 and 4-room suites, new O-O-Matic heating, new automatic domestic hot-water heated, new Duroid roof.
2. Moderate price, moderate rents, steady tenants, low taxes, close-in location.
Full price $17,500
3. Cash to handle only $8,000.

DICKIE & CO.
833 Fort St.
2-4312 (eves. 2-5501, 3-3640)

CASH FOR YOUR EQUITY IN A good side-by-side duplex or small apartment building. Must be in good district. Mr. Jones, Jones & Scott, 332 Yarrow Bldg. 3-3723 or Res. 3-2302.

145 BUSINESS OPPORTUNITIES

8-STORE BLOCK ALL ON LEASE APPROX. 12% NET

This is an exclusive listing never before on the market and represents the busy modern main store block in a progressive, expanding Island town. Here is TROUBLE-FREE investment where all tenants are on lease. Full particulars on request. Full price GOOD terms $79,000

OAK BAY SIX SUITES EXTRA LOT

This is an ESTATE sale and shows over 10% on an investment where privacy and seclusion plus steady rentals are normal. Small stucco cottage also included and could be enlarged for an owner if desired. Full price with terms $42,000

DAVID R. McADAMS
Investment, Real Estate
719 View St., Victoria, B.C.
D. R. McAdams, phone any time 5-3236

FALL SPECIALS

1. Country general store with nice living quarters, good turnover Terms $19,000 Plus Stock
2. Suburban lock-up store in new building. Nice clean growing business $4500 Plus Stock
3. Down-town Hardware. Outstanding opportunity for smart operator.
4. Five-suite self-contained apartment. Gross over $4,000 a year. Low overhead $24,675 Terms

P. Simpson and H. Forrest, 5-5542, 2-0274, or 2-7276, Town & Country Homes Ltd.

$3000 DOWN BUYS FIVE SUITES

Close in to town. THREE FOUR-ROOM SUITES, two three-room suites; total revenue per month $265. Here is an opportunity that one rarely sees. Owner lives out of town and wishes to sell this apartment block in the next 10 days. Full price $18,950 Please ask for Mr. Lawson, 2-4867 eves., 3-1183 days. BROWN BROS. AGENCIES LTD., 1125 Blanshard Street.

5 SUITES 11%

Two 2-bedroom suites, 3 1-bedroom suites. Separate meters, entrances, etc. No vacancy. Everything in top condition. Located close to town and park. Oil hot water time-clocked heat. This is a very good investment. There is a 5% existing mortgage on property. Good terms to suitable buyer. Full price $25,000 Call now. C. Mallett, Western Homes Ltd. 2-2157; eves 4-5670

The Best Apartment Buy in Victoria

Four spacious suites (three of them 2 bedroom), each with electric range and fridge, sep TV outlets. Very attractive kitchens, WW carpet in two suites, economical heating with oil hot water, laundry room, 4 garages, built 7 years ago, excellent location, good returns. Terms. $28,500 For appointment to view, please contact Mr. Holland of Swinerton's, 3-7181. Res., 4-7659.

BALMORAL STREET

A valuable lot with double street frontage, with small, neat, easily-moved bungalow. Would provide good city parking lot. Adjoining property available at same valuation $7500

JOHNSTON & CO. LTD., 5-2471

OPPORTUNITY FOR GOOD COOK

To purchase an interest, whole or part, in the well known dinner spot, the Sidney Way Cafe. Phone 469 Sidney

WANTED 2 TO 6 SUITES IMMEDIATELY

CLIENTS WAITING. ALSO HOME IN ESTEVAN AREA. Call C. Mallett at Western Homes Ltd., 2-2157 any time.

SACRIFICE

Licensed hotel, owner deceased, son anxious to sell. Price slashed to $54,000. If you want capital gain let me show you this wonderful buy. Roy Gill of Financial Survey Ltd. 4-9305 Res 4-3310

PEMBERTON, HOLMES LTD.

8 SUITE APARTMENT, "Fairfield," excellent investment $39,950

UP-AND-DOWN DUPLEX, completely self contained. Separate entrances, furnaces and meters. "CITY" $9,200

UP-AND-DOWN DUPLEX. Self contained. Oil-O-Matic heat, close in $11,500

UP-AND-DOWN DUPLEX. 4 rooms and bath down. Close in. Full price only $10,500

To view, Jack Brown, eves. 4-4976 1002 Government St. 4-8124.

HURRY — $750 DOWN — HURRY Revenue and home combined; rentals are: 1 room, $12; 3-room suite, $35; 3-room suite and bath, $40; total revenue, $87 monthly. Full price $6,450, monthly payments $60. Call W. Hollick, 2-7514, 2-1618 HOLLICK REALTY LTD. 1118 Quadra

FINE BUSINESS OPPORTUNITY SALT SPRING ISLAND Coffee shop, fully-equipped, plus living quarters, at ferry wharf; suitable for energetic couple. For particulars write or phone SALT SPRING LANDS LTD., Ganges, B.C.

4-SUITE MOTEL — PERMANENT tenants. Grossing $190 per month, plus 4-rm suite for owner. Some terms at $16,000. Dave Huntley, King Realty, Sidney 200 or 66 eves.

WANTED TO BUY—SMALL WHOLEsale supply business. Not a confectionery. Will be in town only 10 days. Victoria Press, Box 1300.

FISH & CHIPS
BIG MONEY
BIG TURNOVER
Choice location. Be your own boss. We only sell good businesses and this is it. $400 - $500 a week turnover Mr. MacFarlane, 5-3435; Res. 4-8974 P. R. BROWN & SONS LTD. 1112 Broad Street

PLANT NURSERY, LONG ESTABlished, available for payment annual land taxes only. Apply Victoria Press, Box 449.

WELL EQUIPPED COFFEE SHOP, steady clientele, grosses over $3,000 per month. Price $5,000 with $2,000 cash. Victoria Press, Box 459.

FOR SALE, CAFE, 13 STOOLS, 4 booths. Doing good business. For particulars apply 1033 Cook St.

CORDOVA BAY, SECLUDED 2-bedroom bungalow. Cash to mortgage 9-4923

MODERN STUCCO SERVICE STAtion for sale. Victoria Press, Box 1271.

THE WISE AND THRIFTY
USE CLASSIFIED ADS
FOR RESULTS

147 EXCHANGE REAL ESTATE

EXCHANGE
Attractive triplex, 3 self-contained suites, excellent location, 1st class condition, revenue $100, plus lovely 3 rm self-contained suite for owner. Will exchange for modern 4-room bungalow, up to $8,000. Full price, $10,700. P. G. Williams, 4-9305; Res. 4-9657 or 9-5307. Financial Survey Ltd., 1424 Government Street.

TRADE
12-roomed 2-bathroom home used as 4 suites. Oil-O-Matic heating. Big lot. Could be used for tourist business. Value $16,500. Take bungalow as part payment. Alex Page, 4-8054 or 3-1594. Northwestern Securities of Victoria Ltd., 631 Yates St.

STORE, $2,400 STOCK, POST OFfice. Home, gas pump, 2 acres for cash, property. 2-6700 after 5.

148 LISTINGS CANCELLED

MR FERRIS'S HOUSE AT 2780 Eastdowne is listed exclusively with Harry Foster Limited.

659 RADCLIFFE LANE IS LISTED exclusively with Swinerton & Co., Limited, 3-7181.

149 LISTINGS WANTED

SELLING??

Many calls: homes of any size required. Priced right your home will sell, regardless of district or condition. Cash, terms or trade. Immediate action. Call IVAN PATRICK, 4-8054, res 3-9043. Northwestern Securities Ltd.

I Need Listings Badly
For expert, fast, courteous service
Please Call
Harold Gaunt, 5-3435; eves. 2-7704
P. R. BROWN & SONS LTD.
1112 Broad Street

CA$H ALL CA$H
Cash, all cash for your home today
CALL MAC, 4-8054 or 2-8748
Mr. E. A. Macfadyen, Northwestern Securities of Victoria, Ltd.

"ANYTHING CAN BE SOLD PROviding it competes favorably as to price and terms with the rest of the market." A property owner therefore sometimes feels the need of help from an experienced salesman to place the home in its proper classification. For a frank, realistic approach to your selling problem, may I offer my services? Kindly call Douglas Hawkes, 4-7128 (after hours, 5-2589 or 4-7128).

MAY I HAVE THE LISTING OF your home? I have several cash clients on hand who wish to obtain suitable homes as soon as possible. Your call to 4-7128 or 5-2589 will be greatly appreciated. Douglas Hawkes 817 Fort.

BUNGALOW
Four rooms, no steps, $1,500 down, $50 a month, price to $5,000. Must be close in. Call Mr. Ludlow, 2-7276; res 3-5101. Town & Country Homes Ltd.

CLIENT WANTS TWO-BEDROOM bungalow with no steps. Pay up to $10,500. Gordon Head, Cedar Hill, [illegible] Call Mr. Hope, 4-4115, eves. 3-6924. B.C. Land, 922 Government St.

WE HAVE BUYERS WAITING FOR homes of all sizes and prices. Some all cash, others terms. Rosevear Co., 1115 Langley. 4-6041.

LIST WITH SAANICH REALTY for fast, courteous service. Mr Ditchburn 9-1195 eves. 2-0334

WANTED 4-ROOM BUNGALOW, $5,000 to $7,000. All cash. Rosevear Co., 1115 Langley. 4-6041.

150 HOUSES FOR SALE

FINANCIAL SURVEY LTD.
1324 Government St 4-9305

TRIPLEX EXCEPTIONAL VALUE
Why pay rent when this attractive triplex with 3 nice self contained suites will pay all expenses and give you lovely 3-room self-contained suite in which to live. It is in first class condition. No other triplex in the city will equal this at the price of $10,700 Terms.
P. G. Williams, 4-9305; res. 4-9657 or 9-5307

BURNSIDE
This is an exceptional buy. Has 1,000 ft. of floor space and only 6½ yrs old. Has LR with fireplace, dinette, modern kitchen, 2 lge bedrooms, 4-piece bath, full bsmt, drive-in garage. Terms. M.L. Full price $8600
M. A. Rogers, 4-9305; Res. 9-3421

MARIGOLD
4 RM BUNG, LR 2 BEDRMS Cab kit, wired for range, bsmt FC. Full insul. Low down payt. Full price $7950
Ed T. Hallier, 4-9305; res., 3-4829

LAKE HILL $1000 DOWN
Payments on balance approximately $70 per mo LR with fireplace, lge kit, 2 lge bedrms, full bsmt, separate garage. This is a good buy. M.L. Full price $7750
M. A. Rogers 4-9305, res. 9-3421.

WHY PAY RENT?
$1,000 DOWN OR NEAR OFFER 6-ROOM OLDER-STYLE BUNGALOW
Concrete basement with hot-air furnace 60x120 lot, low taxes and very low total price of only $4350
Alf. Seeber, 4-9305; Res. 5-2865

HEISTERMAN

UNPARALLELED PANORAMIC VIEW
From this delightful six-room 2-bathroom MODERN oil HA heated bungalow amidst pleasant surroundings one has the finest view over straits and islands. Many delightful features. Call for further particulars. One acre and residence $17,500 An exclusive.
C. J. Harrington 3-4161, eves. 3-5846

OAK BAY $3000 CASH
Modern 3-bedroom bungalow, all one floor, spotless condition. Close to Monterey School. Full high basement. Low monthly payments on mortgage. Full price only $12,600
Mr. Scott, 3-4161; eves., 4-0423

EXPERIENCE COUNTS
Bona fide realtors for three generations since 1864. We buy houses for satisfied clients. May we have your confidence too?

HEISTERMAN & CO.
(Established 1864)
1121 Blanshard Street 3-4161

THE CITY BROKERAGE
1018 Blanshard St., 4-5022, 4-5016

Side-by-Side Duplex
MODERN, COMPLETELY SELF-CONTAINED, SEPARATE OIL-O-MATIC FURNACES. EASY TERMS $12,500
PETER BROWN, 4-5022 EVES. 7-2068

OAK BAY, 3 BEDROOM MODERN white siding bungalow. Oil-O-Matic full basement. THE CITY BROKERAGE 1018 Blanshard St 4-5016

520 LINDEN AVENUE, NEAR schools, park, sea, buses and town, in choice High Fairfield, attractive older semi-bungalow, $8,950; less for cash. Phone 4-5762.

$1,750 DOWN—BUNGALOW, FIVE RMS, newly-decorated; on one acre; full price $7,000, must sell. Phone 8-1667 Glen Lake No agents.

5-ROOM HOUSE, 7 YEARS OLD; suite in basement. 1924 Stanley Avenue. Vacant. Immediate possession. Phone 4-1412.

4-ROOM STUCCO BUNGALOW, basement, drive-in garage. Nice garden. 2-6008.

150 HOUSES FOR SALE

TRY
$2000 DOWN MODERN STUCCO With Almost 2 ACRES
This is a full basement, Oil-O-Matic home in 7-mile circle. Lots of land with fruit trees, small fruits and large chicken house, etc. A wonderful buy at ONLY $12,600
See this quickly. It won't last. V.L.A. approved. Mrs. Fulton, 3-1953

Duplex	$9000
Duplex, s by s	$12,500
Duplex, s by s	$13,500
Duplex, s by s	$15,500
Duplex, s by s	$15,750
Duplex, s by s	$16,800
Duplex, s by s	$17,000

Peter Brown, 4-5022, 7-2068.

NEW OAK BAY WAY
3-bedroom, modern, stucco home, Oil-O-Matic, full, basement. $9,500 mortgage on it. Full price $13,500
Peter Brown, 4-5022, 7-2068.

Try
$1900 DOWN HIGH QUADRA
Lots of space in this roomy modern 5-room stucco bung for that growing family. Full basement, HA furnace, with automatic blower, dr-in garage, lots of oaks. Low monthly payments. Owners leaving, open to offers, asking $10,900
B. Travers-Smith, 4-5022, eves., 4-4820.

THE CITY BROKERAGE
1018 Blanshard St., 4-5022, 4-5016

F. N. CABELDU
1212 Broad Street 3-7174
(Member Multiple Listing Bureau)

OAK BAY
Older-type six-room house with delightful old world secluded garden. The house itself consists of entrance hall, living room, dining room, kitchen, den, two bedrooms and bathroom. Floor coverings, drapes and oil-burning range are included. The property is 100x115. There is a separate garage, woodshed and workshop. $2,500 down and $60 per month. Price $7900
Call Mr Blenkinsop

OAK BAY
OWNER NEEDS LARGER HOME Will sell a nice small stucco bungalow only 8 yrs old on a quiet street, short walk to sea, bus and stores. LR 17x13, 1 bedrm twin size, other slightly smaller, elec cab kit with dining nook. Basement, garage, furnace. Some terms or less for cash. Asking $11,500
Call Mr. Cleary, 3-7174 or 4-2505

ESQUIMALT
2-Bedroom basement bungalow. Mahogany panelled living room and dinette. Lot 100x140. Oil heat. Full price $9500 Terms.
Call Cmdr. Wurtele, 3-7174 or 2-3498

863 RICHMOND
This picturesque bung with 2 lots is ideal for retired couple. The LR is most attractive with its bay window and raised dining space. There is a modern kitchen with nook and utility off. Bathroom with vanity and two bedrms. Full basement and oil htg. Dr-in garage $13,900
Call H. W. Blenkinsop, eves., 4-6467

L. & S.

VACANT - NEW $3200 DOWN
CLOSE TO BEACH AND OAK BAY SCHOOL AND BUS. WE RECOMMEND THIS EXCELLENT BUY.
3-bedroom dry-dash stucco bungalow. FEATURES: oak floors, mahogany doors throughout, grand kitchen with mahogany cabinets, large living room with dining area, ceiling-high tile fireplace, high insulated lined daylight bsmt oil HA heat, drive-in garage. Very easy terms to qualified purchaser. Full price only $13,900
L. H. Rands, 3-4117. Eves. 2-8980

UP-AND-DOWN DUPLEX
Have separate entrances, electric meters, hot water tanks, oil ranges, 3 pc baths and heat their own suites. Total rents $100 per month. Low taxes and upkeep. $1,200 down, balance like rent. Full price $5975
Contact J. De Man, eves. 4-2402

WATERFRONT
$4,000 DOWN
Brand new de luxe bung, close in. 3 bedrms, 30-foot LR, de luxe kit with built-in oven and stove, 4 pc colored bath, utility. Bsmt FC, oil heat. Dr-in garage. Vacant. Price reduced to $25,000
Stan Kennedy 3-4117, eves. 4-4894.

LEACH & SPARKS
1119 Blanshard

DALBY & CO.
Real Estate and Insurance
1010 Blanshard - 3-6241

3-BEDROOM HOME WITH AN ACRE OF LAND
$8750 Buys this 5-room stucco home with a little better than an acre of land. Living room, kitchen, 3 bedrooms. $1,500 down and very easy payments.

HERE'S ANOTHER GOOD BUY
$6000 For a 4-room bungalow. Living room, 2 bedrooms and large kitchen. $1,000 down. Easy terms.
Mrs. Lloyd or Mrs. Griffiths, 3-6241; eve 3-2153

OAK BAY SEMI-BUNGALOW
7-room family home, consisting of medium living room, family-size dining room, cabinet kitchen, 2 large bedrooms. Through and central-hall plan main floor. Concealed stairs to 2 bedrooms up. Full basement with playroom. Drive-in garage and automatic oil heat. Full asking price with terms. $11,950
Mr. Kemp, 3-6241; eve 5-2597

KING REALTY
224 Yarrow Bldg.
2-2131

TRULY A NICE HOME
Clean, bright and cosy, with a rolling view over Portage Inlet, close to schools and only 10 minutes to town. This home won an architects award and was featured in Good Housekeeping Magazine. 3 bedrooms, oak floors throughout and a nice 5½% mortgage payable at $69 a mo. inc. taxes. WELL PRICED AT $12,950
Lee Hallberg, eves. 3-8510

307 UGANDA AVE., ESQUIMALT, 3 bedrooms. Modern. Full basement. Oil-O-Matic heat. Unfinished rumpus room and extra toilet in basement. Better than new condition. Full price $12,950. Terms. Phone 3-0867.

OAK BAY BORDER—ATTRACTIVE 3-bedrm. semi-bung.—L.R., D.R., cab. kit.; well-laid-out garden and lawn, sep. garage; $2,000 down. Price, $8,700. Mr. Holland, of Swinerton's, 3-7181; Res. 4-7659.

HOLLICK REALTY LTD. Homes listed and sold. 2-7514. Insurance agents, 2-0732, 2-1618.

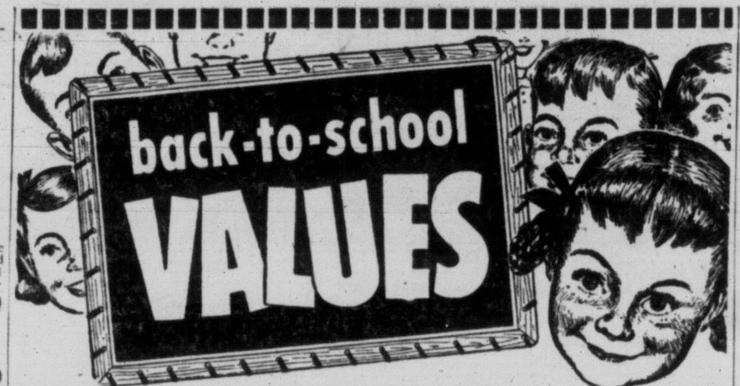

Bicycles

3-SPEED BICYCLES
From 25.00
Trades – Swaps
See Our Selection of Latest Accessories

RAT TRAPS, from	1.25
WIRE BASKETS	1.49
PLATED BICYCLE PUMPS. Reg. 1.40. NOW	98c
BICYCLE TIRES—All sizes, from	2.50
BICYCLE TUBES, from	98c

OVERSEAS CYCLES
624 FISGARD STREET
(Just down from the Hudson's Bay)
PHONE 2-0232

Back to SCHOOL on a BICYCLE
C.C.M. and RALEIGH MODELS
Terms Arranged
Complete Line Bicycle Accessories
ROBINSON'S
1307 BROAD STREET
Phone 3-6212

LET
HENRY HARRIS
AT
VICTORIA SPORTING GOODS
Help you select a brand new bicycle or a good reconditioned model. Expert repair service for your present bicycle also provided.
CALL IN TODAY AT
1410 DOUGLAS STREET 4-7374

EATON'S
The Store for Young Canada
FOR BICYCLES—and every other back-to-school need.
—one-stop shopping
—charge account convenience
—complete delivery service
—budget plan terms

Children's Clothing

EATON'S
The Store for Young Canada
FOR BOYS' WEAR—and every other back-to-school need.
—one-stop shopping
—charge account convenience
—complete delivery service
—budget plan terms

EATON'S
The Store for Young Canada
FOR GIRLS' WEAR—and every other back-to-school need.
—one-stop shopping
—charge account convenience
—complete delivery service
—budget plan terms

Miscellaneous

BACK TO SCHOOL
IDEAL PRACTICE PIANOS FOR STUDENTS

2 Ennis Upright	$149.79
1 Wellington	189.00
1 Weber, excellent	350.00
1 Stevenson Studio	300.00

UNPAINTED WHITEWOOD FURNITURE
EXTRA DRAWER AND CLOSET SPACE FOR THE YOUNG PEOPLE

6-Drawer Chest	$21.98
5-Drawer Chest with fittings	17.98
24" Wardrobe, ready to paint	24.95
30" Wardrobe, ready to paint	26.95
4-Drawer Chest	15.98
3-Drawer Chest	12.79
3-Drawer Kidney Chest	14.79
Kidney Vanity Table	9.95

Woodward's
USED APPLIANCE SHOWROOMS
Buying It at Woodward's Is Your Best Guarantee
779 PANDORA 2-8932

Sturdy, attractive metal lunch kit with pint Thermos—Special, $2.39
BACK TO SCHOOL ON A BICYCLE "EXCELIS"
Junior Boys' or Girls' From $49.95
Ball Point Pens, From 35c
Mc & Mc
1400 GOVERNMENT ST. 4-1111

EATON'S
The Store for Young Canada
FOR EVERY back-to-school need
—one-stop shopping
—complete delivery service
—budget plan terms
—charge account convenience

GIRLS
Back to school with a distinctive individual haircut in the modern hair length you favor.
FIRTH OF FORT
(Hairdresser since 1900)
226 Yarrow Building
2nd Floor (Elevator)

FOR YOUR "BACK TO SCHOOL" NEEDS
SHOP THE EASY WAY THROUGH CLASSIFIED
Why waste time and energy searching from store to store for the right school togs for the youngsters . . . for books and bikes . . . class and sports equipment, and other items?

Music Supplies

START YOUR CHILD'S MUSICAL EDUCATION NOW
Rent a Musical Instrument and Join the School Band
TRUMPET - TROMBONE
CLARINET - SAXOPHONE
BARITONE - BASS OR ALTO HORN
Four months' rental may be applied on purchase.
REPAIRS
Now is the time to have your musical instrument put in first-class playing condition by experts. Estimates gladly given.
STUDIO TEACHING
Free Trial Lesson
12-Week Trial Plan
Use of Instrument of Your Choice
Expert Tuition
WARD'S MUSIC LTD.
PHONE 2-8146
1320 BROAD IN VICTORIA
412 West Hastings in Vancouver

SCHOOL BAND? PRIVATE STUDY?
For Quality Musical Instruments And Your Best Satisfaction
SEE
MR. FRANK TUPMAN
Western Music Co. Ltd.
Formerly Victoria Music Centre
758 FORT STREET PHONE 2-1311

BERNIE PORTER
Music Studios
at
1009 BLANSHARD
Featuring MUSIC LESSONS MADE INTERESTING
Modern piano styling, classical and popular accordion, also guitar, string bass, trumpet, trombone, saxophone, clarinet, drums, ukelele.
WE RENT WE SELL WE TRADE
INSTRUMENTS NEW AND OLD
FOR INFORMATION CALL IN OR PHONE 2-9542 OR 4-0641
BERNIE PORTER
Music Studios

A SURE RECIPE
Put your message in every home in Victoria through a classified ad daily—they're as near as your phone.

School Supplies

When It's School It's DIGGON'S
Just everything in School Supplies—
Pens, Pencils
Scribbler to Textbook
And especially
ZIPPER BINDERS
YOU'LL FIND IT AT
DIGGON'S
GOVERNMENT AT JOHNSON

EATON'S
The Store for Young Canada
FOR SCHOOL SUPPLIES — and every other back-to-school need.
—one-stop shopping
—charge account convenience
—complete delivery service
—budget plan terms

Shoes

EVERYTHING IN CHILDREN'S FOOTWEAR
AT THE
FOOT PRINCE
Choose Properly Fitted School Shoes from Our Grand Selection of Reasonably Priced SHOES AT
613 YATES
Or If Inconvenient to Come to Town Simply Call Our Home Service Department at 4-0323 for a "SHOE STORE AT YOUR DOOR"

EATON'S
The Store for Young Canada
FOR SHOES—and every other back-to-school need.
—one stop shopping
—charge account convenience
—complete delivery service
—budget plan terms

Transportation

BACK TO SCHOOL IN YOUR OWN CAR
FROM
GLADWELL'S

50	ANGLIA TUDOR — Cheaper than bus fare	$175
49	VANGUARD—Will paint to suit	$295
49	HILLMAN—Here's thrifty driving	$195
47	NASH SEDAN — Popular model, take the whole gang	$199

GLADWELL MOTORS LTD.
800 PANDORA 4-7911 2-2111

DRIVE WITH CARE — CHILDREN AHEAD
STOP
MAKE SAFE DRIVING YOUR RULE
AND, MAKE YOUR "MOTTO" "CHILDREN SHOULD BE SEEN, NOT HURT." SEE TO IT THAT WHEN CHILDREN ARE SCHOOL-BOUND THEY ARE NOT ACCIDENT-BOUND. PROCEED WITH CAUTION. GIVE CHILDREN THE RIGHT-OF-WAY

150 HOUSES FOR SALE

K & S

FLASH! OPEN HOUSE!
We have the key to this Bargain home, and the answer to your financial problem at $8900
$2500 down — A delightful new stucco bungalow, 4½ rooms. Oak floors, basement, furnace, garage. Close in. Phone early to avoid disappointment.
7-3089 or 7-1917 Ask for Mr. Nichols

OAK BAY
READY IN 2 WEEKS
N.H.A. MTGE., $11,488
$73.50 PER MONTH
3 BEDRMS. LR WITH FIREPLACE. L-SHAPED DINING ROOM. SMART BATHROOM. DE LUXE KITCHEN. DRIVE-IN GARAGE. OIL HA HEATING.
$4165 Down Payment
For full particulars call 4-4127 Mr. Daykin 2-0255

OAK BAY - NEW
3278 HENDERSON ROAD
TERMS TO SUIT YOU
4-4127, Mr. Thomas, 3-1754

LARRY'S HOME OF THE WEEK
Larry and his family have answered the call of "Isaac Walton" and will be away fishing for the next two weeks.

KER & STEPHENSON LTD.
(Member Multiple Listing Bureau)
909 GOVERNMENT STREET

WHITTOME'S
Established 1898

BEACH DRIVE SPACIOUS AND IMMACULATE
No expense was spared in the construction of this beautiful owner-built home. Just two years old, with three bedrooms, a dream kitchen, with nook, large and attractive living room and dining room. Full high basement. Oil heat. Situated on a large landscaped lot in this choice location close to Haynes Park. If you desire only the best, be sure to see this exceptional home. Full price $22,500
For appointment phone 2-4255, Mr. Fraser or Mr. Newton-White

"SCHOOL DAZE"
AND HOW! But stop worrying. You can still move into this 3-bedroom home in time. Nice living room with fireplace, large kitchen, bright bedrooms, Pembroke bathroom. Full basement. A homey stucco home on extra large lot. Close to bus, schools, etc. ONLY $2,450 down and balance as rent. Priced right at $8500
Call Roy Harris, 2-4255; res., 7-2064

FAIRFIELD DOUBLE PLUMBING LOW DOWN PAYMENT
In a splendid, close-in area. Older type 6-room, full-basement home in tip-top shape. 3 bedrms, full DR, LR. Good kitchen and pass pantry. Range goes. VERY EASILY DUPLEXED and can be bought for LOW DOWN PAYMENT. Hurry on this one, she'll sell fast. Walking distance and close to all conveniences. Asking price $9500
Call Guy Meuffels, 2-4255; res., 2-7829

J. H. WHITTOME & CO. LTD.
1218 Broad Street — 2-4255 anytime
Member Multiple Listing Bureau

VICTORIA Realty Ltd.

THE BEST LOCATION
With delightful view of the sea and Olympics. Homes can be improved but you cannot change your location. This 3-bedroom home has large living room, dining room and cab kitchen with nook, all overlooking the sea. 4-piece bath, attached garage, large rumpus room with picture windows, space for 2 bedrooms all above ground. This is a real family home near the best schools and college. Do not miss this golden opportunity to get your family settled in the best location in Oak Bay. Offers. Price $25,000
Call today, R. O. Ney, 2-9145 Eves. 4-5406

SCHOOL STARTS SOON N.H.A. $2400
Smart, new, vacant bungalow, consisting of a nice living room, kitchen, dining area and 3 bedrooms. Oak floor throughout and a full cement basement with a package oil unit, also has a small laundry room. Total Price $12,300 with payments of $62.00 P.I.
Call me now, J. A. Dunnick, 2-9145 or 9-3395

VICTORIA REALTY LTD.
1115 Douglas St.

OAK BAY $15,900
Delightful 3-bedroom home with utility on main floor. $4,000 down will handle. You will love this home the moment you drive up to it. Excellent value and it can't last long at this price. Address available from Douglas Hawkes Real Estate, 817 Fort. Phone 4-7128 (after hours Mr. Hawkes at 5-2589 or 4-7128).

BEAUTIFUL BRENTWOOD HOME
Beach Drive—Six rooms, full basement and space for 2 cars; also large sun room, 3 bedrooms, fine view of the water, nice garden with shrubs, attic space for 2 nice rooms. Clear title, cash sale. No agents, please. Victoria Press, Box 1316.

UP-AND-DOWN DUPLEX
Investment or home and income can be had here. Two complete units with separate furnaces and basements. Near Central Park. Terms arranged. Only $8,950. H. Brawn, eves 3-6263.
Bayne & Toder Agencies, 2-1121 749 Fort Street

LAKE HILL — $2,500 DOWN, 3-bedroom home on high 60'x216' lot in nice condition with neat garden. Has part basement, electric hot water, stucco exterior. Full price $10,950. To view please call Len Thomas at Douglas Hawkes Real Estate, 817 Fort St. 4-7128.

FOR SALE OR RENT WITH OPtion to buy—5-bedroom home, overlooking Swan Lake. Downstairs recently modernized, major appliances optional. Low down payment. Full price $8,750 901 Lodge.

2-YEAR-OLD CADBORO BAY bungalow, near school, shops, beach, bus. 3 bedrooms, full basement, oil heat. 5½% N.H.A. mortgage, $14,500. Terms. 3915 Rowley.

150 HOUSES FOR SALE

BYRON PRICE
1314 Quadra St. Phone 5-2458

SEA VIEW Gordon Head 3 BEDROOMS $2750 DOWN
This down payment includes the lot. N.H.A. monthly payments—$70. This 3-bedroom home has a nice sized living room, dining room, large kitchen, through hall, full basement, drive-in garage and auto oil heat. To be built by Victoria's leading contractor. Building time—3 months. No extras.
Nelson Krienke, 5-2458; eves., 4-4460

Yours for Better Living 3 Bedrooms Plus
I have been fortunate in obtaining the listing of three exceptional homes located in Victoria's finest residential areas. They are all new and include such extras as double drive-in garages; playrooms, rumpus rooms and double plumbing. Built by well known contractors; prices range from $17,600 to $19,800. Top mortgages can be arranged if desired.
Call Mr. Walsh at 5-2458 anytime

LEAVING CANADA Fully Furnished Full Price $15,000 3-Bedroom Home
BEAUTIFUL LOCATION: LARGE LOT WITH SEA VIEW. WILL SELL WITH OR WITHOUT FURNITURE.
For offers contact R. Hanson, 5-2458; res., 5-5805

In Buying a Home Location is Half of It OAK BAY $2500 DOWN
Here is a wonderful buy in a select area. This 2-bedroom home has a living room, dining area in large kitchen, through hall, 4-pce Pem bathroom, full basement, garage and auto oil heat. Taxes $117.
Contact N. Krienke, 5-2458; eves 4-4460

SELECTIVENESS With ATMOSPHERE
Here is a perfect home, beautiful, spacious, for gracious living. This new split level home is located in Sherwood Oaks at 2555 Chelsea. Large living room with raised hearth fireplace and L-shaped dining room, 3 extra large bedrooms and 2 lovely bathrooms; custom-built kitchen with knotty pine cabinets and breakfast nook. Roman tile fireplace in lower level. $7,500 will handle at full price of $19,500 A home which is a pleasure to show.
Call C. Giddy, Res. 4-5860, or N. Krienke, Res. 4-4460 for appointments. Office 5-2458

NEW $2500 DOWN
Full price $8,900 for this 2-bedroom, full basement, stucco home.
IMMEDIATE OCCUPANCY
Call Charles Giddy, 5-2458, eves., 4-5860.

N.H.A. N.H.A. N.H.A.
Mortgages are arranged for you. 3 bedrooms, full basements, garages.
Down Payments From $675
Approved Lots From $715
Prices From $10,950
Monthly Payments P. & I. - $69
Any Day Any Time
5-2458
ANY SALESMAN
C. Ryde - C. Giddy - C. Walsh
R. Hanson - N. Krienke
J. MacKay - A. Vizard
See these houses under construction.

NEWSTEAD
REALTY LTD.
766 Fort Street 2-8117

Exclusive OAK BAY HOME On Quiet, Shady Street
One of the grand old homes, entrance and through hall, lge LR with FP, lge family DR, extra-lge kit, extra-lge bedrm and den with FP down; upstairs, 3 bedrms and bathroom, hardwood floors throughout, full high bsmt. Oil-O-Matic hot-water heating. Separate garage. Cash $3,000, balance monthly. Price $16,000
Bill Kennedy, 2-8117; eves 4-4026

BUNGALOW
In a good district. Oil-O-Matic package hot air furnace. LR, DR, kit, bathroom and utility room. Upstairs, 2 bedrms. Large garden lot, separate garage. $2,000 will handle. Price $7900
Bill Kennedy, 2-8117, eves 4-4026

MARIGOLD — 981 VIOLET 5-roomed shake bungalow. Living room 12x18, fireplace. Large cabinet kitchen, 3 bedrooms, bathroom, garage, 2 lots deep. $2,250 down $50 monthly. Only $6,995 Alex Page, 4-8054 or 3-1594, Northwestern Securities of Victoria Ltd., 631 Yates St.

VERY COMFORTABLE AND CONvenient two and a half bedroom home, excellent location, close to school and bus. An opportunity to save money by doing painting and other repairs. As is price for private sale $6,950. Terms by arrangement. Immediate possession. Phone 4-1659.

FAIRFIELD — 1246 McKENZIE 6-roomed stucco semi-bungalow built 1929. One bedroom main floor 2 up. Basement, furnace, garage. Terms, half cash. Price $6,995. Alex Page 4-8054 or 3-1594. Northwestern Securities of Victoria Ltd., 631 Yates St.

$1,500 DOWN. HOME AND REVenue. Five rooms for owner with three-room suite upstairs letting for $40 or more. Full basement. Handy to town and schools. High location. Full price only $7,500. Phone Mr. Ford, 4-1863 FRASER BISCOE 3-9413

A GOOD BUNGALOW BUY. SPOTless, early possession, 4 full-size rooms, bathroom and utility room, hall, garage, nice garden, quiet location. $5,750. Only $795 down. L. M. ROSEVEAR & CO. LTD. 1115 Langley St. Phone 4-6041

150 HOUSES FOR SALE

HARRY FOSTER LTD.
1732 DOUGLAS ST. 2-2101
Opposite "The Bay"

NEW 6 ROOMS Full Basement OIL-O-MATIC
Situated close to new Colquitz Junior High School, here is a most excellent home that will be finished within 30 days. Buy now and choose your color in plaster, stucco and lino tile. $3,000 down. Full price $12,300
Full information from Herb Hodgson 2-2101, res. 9-2114

$2300 DOWN $12,500
Modern stucco bungalow of three bedrooms, L-shape living room and dining room, full basement and drive-in garage. Just over two years old. 5¼% N.H.A. of approx. $8,750 can be assumed.
George Jessup 2-2101, res. 2-1667.

$1000 DOWN $65 MONTH 7 ROOMS
$7,500—The best buy in town, not a penny to spend inside or out, all new wiring and plumbing, new furnace in full basement. Will be pleased to show this home at any time. No address will be given, but am at your service. Please phone Stan Hinde, 2-2101, 2-5790.

OAK BAY Exclusive Listing Lansdowne Slope Area $14,200
We are appointed EXCLUSIVE SALES AGENTS for this smart, white-stucco bungalow situated in Oak Bay's popular sub-division, south of Lansdowne Road. The residence comprises attractive living room, GUEST-SIZE dining room, two bedrooms (Master bedroom is twin-bed size), through hall. Extra large Pembroke bathroom. The kitchen is very bright and larger than usually found in modern bungalows. Lovely oak floors throughout. The basement is HIGH AND BRIGHT with lots of windows. There is also a room in basement finished in rustic-log walls that would make ideal third bedroom or a COSY DEN for father. Good drive-in garage. "La Salle" OIL HEATING SYSTEM. The grounds are landscaped in lawn, shrubs and an excellent vegetable garden. The present mortgage of $7,500 at 5¼% interest may be assumed (For appointment to view, please call Mr. Foster, residence 3-9325, office 2-2101).

C. N. Montague
CO. LTD.
1028 Blanshard at Fort 4-9318
Member Victoria Real Estate Board

TRY THESE NEW HOMES
$2,500 down, N.H.A. Full basement, No. 1 district, city. Full price $14,300
OR
$2,400 down. New N.H.A. 3 bedrooms, full basement. Full price $12,300
OR
Very good, older, 5 rooms plus utility, package oil heat, full basement, drive-in garage; quiet street. Near Jubilee $8900
All exclusive listings.
For full particulars please phone 4-9318, 3-2998, Mr. Betts, Sr.

DE LUXE OWNER APT. OAK BAY
Spacious 4-rm plus with magnificent sea-views from all windows. LR with dining area. WW carpets in LR and hall, 2 bdrms (1 twin size), elec stove ad frig. Excellent location. No stairs. Asking $18,000
Call R. E. Porritt, 4-9318, 4-6152

4 - 5 BEDROOM HOME OAK BAY
This very delightful 2-storey, mature 9-rm home, in perfect condition, is designed for gracious living. Spacious reception hall, LR, full DR, completely modern cab elec kit, master bedrm and 4-pc Pemb bath down. 4 large bedrms and 3-pc bath up (1 could be den or study with FP). Bsmt, FC auto heat and HW. Separate garage. Beautifully landscaped grounds. Choice location south of the Avenue. Double-oven elec stove, frig and drapes included. Would make splendid rest home. Asking (open to cash offers) $21,000
Call R. E. Porritt, 4-9318, 4-6152

OAK BAY
3-BEDROOMS—OIL HEAT
$9,500
Excellent family home of 6 rooms, full basement, large modern kitchen wired for range. Attractively decorated throughout. Close to bus and stores. Immediate possession. To view phone J. Pearson, 2-9757.

$1,500 CASH
NEAR OAK BAY
Just 7 years old. 4-room white stucco bungalow, beautiful large living room with open fire and wide picture window. Kitchen and all rooms are quite spacious. Full price $7625
Phone J. Pearson, 2-9757 Sunday and eves; 4-7146 days. Island Investment Co. Ltd.

LOW DOWN PAYMENT
Attractive family home in Fairfield; 3 bedrooms, living and dining rooms, large cabinet kitchen, full basement and garage; new copper piping and new electric wiring throughout.
A REALLY GOOD BUY AT $10,000. WOULD ACCEPT YOUR EQUITY IN A SMALLER HOME AS DOWN PAYMENT AND BALANCE LIKE RENT.
E. A. Macfadyen, Northwestern Securities of Victoria Ltd., 4-8054 or 2-8748

VICTORIA WEST, 508 WILLIAM St.—6-roomed stucco bungalow, 2 extra basement rooms. Renting 3 rooms for $70. 3 lots. Zoned light industry. Bargain. $2,800 down. Alec Page 4-8054 or 3-1594. Northwestern Securities of Victoria Ltd. 631 Yates St.

RETIRING?
Three-year-old stucco home comprising four rooms and utility. Situated in the Haultain-Foul Bay Road area. In spotless condition and offers excellent value at $8,400. Call Herb Hodgson, 2-2101; Res. 9-2114. Harry Foster, Ltd.

LOW DOWN PAYMENT
Immediate possession. 2-bedroom house. Full cement basement with utility and extra room. Garage, kitchen range. Newly decorated. Close to school. Full price $5,450. 3-8108.

3-BEDROOM HOME, STUCCO, plastered throughout. Electric cabinet kitchen, tiled floors, oil heat, separate garage, large lot. Low down payment. $7,800. 8-2344.

BEAUTIFUL MODERN HOME, 3-bedrooms, rumpus room, etc. 5 years old. Will accept small home as part payment. Contact owner at 9-2646.

FAMILY OR REVENUE—5 BEDrooms. 100x172. Close to Gorge. Good location for motel. Owner, 2943 Tillicum Rd.

TOWN & COUNTRY HOMES LTD.

1923 Quadra St.
Phone 2-7276
Member Victoria Real Estate Board

N.H.A.! N.H.A.!
$3000 DOWN

MODERN four-room, full basement, stucco, three years old, Mt. Tolmie-Cedar Hill district. Owner transferred. Taxes $139. $4,800 mtge. 5¼% at $48 including taxes. Immediate possession. PRICE (balance monthly) $10,500
Ken Sturgeon, 2-7276 or 7-1580

SPLASH! YOUR CASH

FOR TWO DAYS ONLY WE OFFER THIS 1,050 SQ. FT. OIL-HEATED BUNGALOW ON NICE HIGH CORNER LOT CLOSE IN. LARGE LIVING ROOM. TWO LARGE BEDROOMS, DINING ROOM, CABINET KITCHEN WITH DINING SPACE. UTILITY. FOUR-PIECE PEMBROKE BATH. SEPARATE WORKSHOP. PRICE ONLY $7900 SUBSTANTIAL CASH REQUIRED. THIS IS AN UNBELIEVABLE BUY! Call Harry Forrest, 2-0274 or Phil Simpson, 5-5542 RIGHT AWAY.

VIEW ROYAL $1500 DOWN

ONE-THIRD ACRE, treed property, four-room home, separate garage, fuel shed. Immediate possession. Taxes $38. Offers considered. PRICE (balance as rent) $5250
Ken Sturgeon, 2-7276 or 7-1580

$1350 DOWN

SPACIOUS NO-STEP BUNGALOW CLOSE TO LANSDOWNE SUBDIVISION. TWO GOOD SIZE BEDROOMS, LIVING ROOM, KITCHEN WITH NOOK, FOUR-PIECE BATH, UTILITY, OIL HEAT, ATTACHED GARAGE WITH BREEZEWAY. FULL PRICE $9750
Phil Simpson, 5-5542 or Harry Forrest, 2-0274; 2-7276

QUICK SALE
$1000 DOWN Buys THIS

BRAND NEW 4-ROOM bungalow. Gleaming OAK FLOORS throughout. MAHOGANY PANELLED WALLS. SPACIOUS ROOMS. Treed lot. Balance as rent. ONLY $7950
Call Bill Ludlow, 3-5101 or H. Blake, 2-6719

1476 STROUD $2750 CASH Price $11,750

Sparkling 4-year-old, city, three bedrooms, full basement bungalow with hot air piped furnace and drive-in garage. All city conveniences. Close to schools and bus. Contact Harold Ware 2-7276, eves. 2-1461.

BRAND NEW BUNGALOW
$2500 - DOWN - $2500

4-room bungalow with oak floors and 20 ft living room, Oil-O-Matic heating, two bedrooms, Pembroke bathroom, utility room with laundry tub. Duroid roof, stucco, fully insulated, small lot, suitable for elderly couple. Stores, transportation very close by, on the city sewer. Carport. Full price $8200
Contact Harold Ware, eves. 2-1461

NEW! VIEW! 3 BEDROOMS

ULTRA MODERN stucco bungalow just ready for occupancy. LIVING ROOM 22x15 with dining area, fireplace and panoramic view of city with sea in the distance. Smart kitchen wired for range, bathroom has built-in vanity, UTILITY with laundry tub and plumbed for automatic washer, basement with oil perimeter heating unit. Carport. A personality home, outstanding for high location in Cedar Hill, for its exquisite color scheme and excellent workmanship. Clear title. Immediate possession. PRICED RIGHT $13,200
Ken Sturgeon, 2-7276 or 7-1580

SEA VIEWS!! CADBORO BAY

6 ROOMS, OIL-O-MATIC, BASEMENT. LOW DOWN PAYMENT. THREE BEDROOMS. FOUR YEARS IMMEDIATE POSSESSION.
CALL GEORGE THORNELOE, 7-2771

VIEW ROYAL!!
$2500 DOWN—$10,800

8 YEARS, 5 ROOMS AND UTILITY. BASEMENT AND OIL HOT WATER HEATING. IMMEDIATE POSSESSION.
CALL GEORGE THORNELOE, 7-2771

MT. TOLMIE
3240 Service St.
$3000 DOWN
$10,500

CLEAN, CUTE AND COSY. THIS SPARKLING, MODERN 4½-ROOM BUNGALOW WITH FULL BASEMENT. HAS HOT AIR PIPED FURNACE TO ALL ROOMS AND DRIVE-IN GARAGE. GROUNDS AND HOME IN IMMACULATE CONDITION. 3 YEARS NEW AND CLOSE TO SCHOOLS, BUS AND STORES. DRIVE BY AND CALL GEORGE THORNELOE, 7-2771.

WINDOW DISPLAY
Choose Your Home From 25 Pictures

STEWART CLARK & CO.

608 Broughton St Phone 5-2481

Quality Rancher With Extra Accommodation Oak Treed Setting

3 yrs old, absolutely spotless. American and Canadian award winning plan. Living room and dining room overlook small private garden at rear. Smart electric kit has dining space, 3 bedrms or 2 and den. Walk-in closets. Bathroom has built-ins. Lower level (ground level) has lge comb LR and DR with entrance to garden. Kitchen with sink, bedroom and 3-pce bath. Package unit oil heat. Lge separate garage and OH door. Concrete driveway. A new listing. Some terms $18,500
Eves Mr. Custance 3-7930, Mr. Crickmay 5-3170

Oak Bay, 3 Bedrms De Luxe, 1500 sq ft

A well-appointed spacious 6½-yr-old full-bsmt bung complemented by such features as a panelled bookcase and FP wall, WW carpets, mirrored vanity bathrm, built-in breakfast nook, HW heating with circ. pump system, full plastered receiving room with FP. A well-built attractive home. Priced at $16,500
Eves Mr. Massey, 4-5405

5-ROOM HOUSE, 7 YEARS OLD, suite in basement, 1924 Stanley Ave., vacant. Immediate possession. Phone 4-1412.

FRANK A. MARTIN AGENCIES

1114 BLANSHARD STREET

150,000,000 BUILDING DOLLARS

Over the past 3 years literally hundreds of "Quality" homes have been built through Frank A. Martin Agencies. WHY? Because our many customers are more than satisfied with the fine service and co-operation given by this office, as well as the excellent homes they have had built by some of Victoria's best-known contractors, specialists in every phase of house construction. We offer you a complete building service which includes a full planning and designing field at your disposal. Arrangement of your N.H.A. or conventional mortgage. Expert handling of your home until its completion. We quote you a firm and accurate price on your house which includes every detail, you have NO additional expenses when your new home is complete and believe me, our prices are the most economical in Victoria! You choose your own contractor from our list of 8, all submit bids on your proposed dwelling so that you are assured of a fair construction price.

HOMESITES EXCLUSIVELY FOR SALE

1. Westview Subdivision, 60 NHA approved lots close to bus, school and shopping.
2. Roland Heights, 17 NHA approved lots, treed; close to all conveniences.

Call Len Wardle, Home 7-3348, or Lew Moilliet, Home 5-5909, Office 5-1513, 5-3148

CAN YOU IMAGINE! ONLY $1500 DOWN

Lovely NHA home just over 2 yrs old, in the Lansdowne area. House with good fireproof drive-in garage; full, high cement basement. HA heat, laundry trays, electric HW tank, plus lots of space for rumpus or extra rooms. Main floor has thru hall entrance, to lovely large LR, with glazed tile hearth fireplace, nice L-DR, three better-than-average size BR, 4-pc bathroom. There are many extra closets and storage space. Kit has complete cabinets and is a dream. Oak floors throughout make this a very attractive home. The full price has been reduced to only $12,600 with 5½% on balance.
Why don't you phone now for information—this will help you solve your house-huntingitis. Call J. Mann, home 5-3857; office 5-1513, 5-3148

QUICK $1500 DOWN 4½% N.H.A.

New on market. Lovely 3 BR home, LR, DR, large cabinet kit. Full bsmt, oil automatic heat. Nicely landscaped. 3 years old.
Call Ken Jensen, 5-1513, 5-3148 Eves. 3-3005

LOOKING FOR A GOOD BUY?? WHAT AN OPPORTUNITY!!

Only $9,500.00, low down payment with easy installments arranged. 2 BR down, LR, DR, nice large kit. with eating space. Range incl., full bath and many extras. Easy up. stairs to two bright, large BR, ample closets and storage. Full separate bathroom, cement basement with tubs and HA furnace. Truly a roomy family home or extra revenue. Don't wait until it is sold. Phone anytime.
J. Mann, Home 5-3857; Office 5-1315, 5-3148

$1000 DOWN MUST BE SOLD Owner Transferred

Stucco bungalow, three bedrms, LR, large cab kit with utility off. Basement, separate garage. Large lot. Low taxes. Close to shopping, transportation and schools. Full Price, only $8500
Phone anytime, 5-1513, 5-3148, or home 9-5672, T. Mullen

CAPITAL CITY REALTY

650 Cormorant 4-1922

CADBORO BAY LOVELY SEA VIEW

Quality built, new, modern artistically designed for comfort and convenience. Three bedrooms, LR and DR have superb views. Large electric kitchen, nook. De luxe bathroom, full basement. Delightfully finished throughout. Its quiet dignity cannot help please the most discriminating taste. Terms. Full price $18,900
Frank Conibear, 2-6271 evenings

FAIRFIELD $1500 DOWN

Nicely located, older-type semi-bungalow, 8 fine rooms, spacious and cheery. High location, nice street. Ideal for family or revenue. Basement, garage. A better buy and a good deal. Full price $8950
Ken Walters, 3-1248 evenings

SPARKLINGLY NEW THREE BEDROOMS

Beautiful, new, two-tone stucco bungalow in quiet neighborhood. Thru hall, LR 12x17, dining space, modern cabinet kitchen, oil heat, plumbed and wired for appliances. Step-saving, attractive. Good value on terms. All cash talks. Price $12,200
P. Amas, 3-7628 evenings

HIGH QUADRA Immediate Possession

Lovely, clear-title semi-bungalow, full high basement, 2 bedrooms with 2 more up concealed stairs. Large kitchen dinette, piped furnace, double plumbing, magnificent inlaid floors, glassed-in rear entrance. Separate garage. Ill health forces sacrifice on terms at only $9750
Clarence Goode, 4-8274 evenings

HOME AND INCOME

2 self-contained units, up and down. This conversion is absolutely the best we have seen in many years. Every room decorated to satisfy the most discriminating buyer. Full basement, good heating, winter fuel all in. Separate garage. Garden is loaded with fruit and vegetables. This is definitely a good buy and won't last long. Clear title, cash to mortgage. Firm price $9,500. For appointment to view call 4-6606. ALFRED CARMICHAEL & CO. LTD., 1239 Broad St., 4-7341.

BEAUTIFUL 3-BEDROOM HOME, 3929 Shelbourne. Lovely living room, kitchen with utility room, full basement with unfinished rumpus room, oil heat, big lot, handy to schools. Available Sept. 1. Contact builder Sat. a.m. or Sunday, 2-5 p.m.

BRAND NEW 4 ROOMS, DINETTE space. Full basement, etc., 2-mile circle. 3320 Shelbourne St. Price $8,900 on terms or cash offer. Clear title. Owner, 9-1929.

FIVE-ROOM COTTAGE FOR SALE in James Bay. 4-8772.

3-BEDROOM HOME, WITH 3-ROOM basement suite. 5-3964.

NORTHWESTERN SECURITIES

of Victoria Ltd
631 YATES AT BROAD 4-8054

DESIGNED FOR THE KING-SIZED FAMILY

This 5-bedroom American Colonial home is the answer. Through hall. Two living rooms, each 13½x19. Open fireplaces. Dining room 13x14. Modern kitchen. Two 4-piece tinted bathrooms. All oak floors. Extra kitchen if required. Cement and rock basement. Oil hot water heating. Two-car garage. Lot 100x260 with oaks. $6,450 down. Full Price $18,950
Alex Page, 4-8054 or 3-1594

DUPLEX HIGH AND SECLUDED ROCKLAND AREA

Three bedrooms in each self-contained suite. A1 condition throughout. Extra plumbing, separate entrances. Hot-water heating. Large and spacious. Main living room 20x24. Double garage. $5,500 will handle. Priced right for quick sale at $13,500
Phone J. D. Smith, 4-8054; eves., 3-5884

FAMILY HOMES OF 3 BEDROOMS

$21,500 Terms. Seaview.
$18,900 Terms. Near College.
$12,300 Terms. Mt. View.

All these home are top quality with Oil-O-Matic heat. Please call Mrs. Squires for further particulars, 4-8054; eves., 2-2269

NEW! NEW! NEW! $2000 DOWN

Three bedrooms, living room with attractive fireplace. Modern step-saving cabinet electric kitchen, full basement. Oil-O-Matic heat, unfinished rumpus room with fireplace, drive-in garage. Good location, surrounded by all modern homes, near schools and buses. THIS IS JUST THE HOME YOU ARE LOOKING FOR. E. A. MACFADYEN, 4-8054, res. 2-8748

YOU CAN POINT WITH PRIDE

When you own this coffee shop—is centrally located—well equipped—showing a real return on your investment. Priced at $12,000 Open to offers and with terms. Mrs. Ash eves. 9-2769. Days 4-8054.

DUPLEX

$2,500 DOWN. Two self-contained suites, one of 6 rooms (3 bedrooms); other of four rooms. Separate meters, baths. $125 income. Near sea and park $11,000
Ivan Patrick, 4-8054. Res., 3-9043

$1000 DOWN 3415 BETHUNE AVE. MUST SELL

Owner transferred and must sell this 3-bedroom modernized home with large bright kitchen and utility off. Basement and separate garage. Price now for immediate sale at $8300
Call George R. Chan, 2-9416 or 4-8054

$1000 DOWN THREE BEDROOMS

SPECIAL—See this today. Six-room family home, excellent value. Duroid roof, taxes $53. Garage, garden space. Only $4000
Ivan Patrick, 4-8054; res., 3-9043

LANGFORD $1000 DOWN

Nearly finished new 4-room stucco cottage, insulated. Possession on completion $1,000 down and $60 a month. Full Price $7600
E. A. MacFadyen 4-8054 or 2-8748

Why Pay Rent?

Five bedrooms, living room, kitchen, utility and pantry. All repainted and in spotless condition. Full price $6950 Asking $1,000 down and $60 a month, but open to offers on down payment. Try $700. E. A. Macfadyen, 4-8054 or 2-8748

ESQUIMALT BARGAIN

Here is your opportunity to own an older style, but very substantial 3-bedroom home. The living room features an open fireplace. There is a through hall to large kitchen. The price is only $4975 with $1,100 down and bal at $50 per month including interest at 6%. Taxes only $57. For this exceptional buy call C. A. James 2-6787 or 4-8054.

BOORMAN'S

OAK BAY SOUTH 4 BEDROOMS

A variety of fruit trees, small fruits and lawns surround this attractive well-planned family home. A stucco semi-bungalow with excellent living and dining rooms. There are 2 bedrooms down and 2 large bedrooms up. Full basement with oil HA heating and drive-in garage. Taxes only $132. Asking price is $14,700
T. Smith, eves. 4-7325.

GORDON HEAD SEA VIEWS (Exclusive)

Situated in a most desirable location on high treed property, enabling the owners panoramic views of sea and the mountains. Charming living room and dining room with expensive rose-colored wall-to-wall carpet, attractive brick fireplace, with knotty pine panelling. The kitchen is ultra-modern with many extras, sun deck off kitchen, three bedrooms, one twin-size, has double clothes closets. Large 4-piece bathroom with vanity and separate shower. Extra cupboard and closet space. Full high basement. Beautiful rumpus room with fireplace, finished in knotty pine panelling, laundry room. Oil-O-Matic heat. Original owners. Priced to sell quickly at $19,500
R. F. Harris, eves. 7-2998

UPLANDS

An attractive new home in this lovely area that is certainly worthy of your consideration. If it is the Uplands you desire we have some fine residences for your viewing. This home has a spacious and well planned living room, dining room, kitchen, three bedrooms, powder room and bathroom. Excellent financing arranged at the price of $19,950
W. I. Boorman, eves. 4-0434

BOORMAN INVESTMENT CO. LTD.
616 VIEW ST. 3-7124

E. E. HEATH

625 Yates Street 2-3103

ROYAL VIEW FROM VIEW ROYAL

Here is one acre of beautifully-landscaped property with ultra-modern home. It would cost over $20,000 to build this home today. Wall-to-wall carpeting in living room, dining room and the two large bedrooms. This home has automatic oil heat, double drive-in garages. Close to $10,000 mortgage available. Full price $17,500
Call Steve Rynoski, 2-7662, evenings

BACHELOR'S RETREAT ONE BEDROOM ONLY

This cream stucco bungalow in a perfect setting is one of the nicest small homes I have ever seen. Step through the front hedge and it is like entering Fairyland. Perfect sidewalks, patios, planter, fishpool and neat front porch. Lovely living room with fireplace, sunny dining room and modern cabinet kitchen. Here is truly a gem for anyone where one bedroom is sufficient. Suggested price $8,500. Jack Mears, Island Investment Co. Ltd., 4-7146 days; 7-3404 eves.

HICKS REALTY LTD.

1710 DOUGLAS ST 2-5104
Opposite Hudson's Bay Store

Lansdowne
YOUR DREAM HOME - ONE YEAR OLD

Large living rm, dining rm, 3 lge bedrooms, rumpus room, pkg. oil, attached garage, nice garden, lovely lawn and flowers, sea view. This you must see. Full price $24,500
Mrs. Adams, 2-5104 anytime.

COMMANDING SEA VIEW 4 BEDROOMS

(378) Stucco and cedar siding exterior. It is an aristocrat among fine homes, designed for gracious living. Main floor beautiful living room 14x25 with adjoining sunroom, family size dining rm, all elec kitchen, master bedrm and Pembroke plumbing. 2nd floor 3 lge bedrms and extra full Pembroke bathrm. Well situated on spacious landscaped grounds which include summer house. Viewed by appointment only $17,000
Mr. Campbell, 2-5104, anytime.

CHILDREN?

If so this is an ideal 3-bedrm family home at end of cul-de-sac and flanking Cedar Hill Golf Course within 2 blks of all services. Oil-O-Matic Hot Water Heating. Smart sunken recreation rm. with fireplace in addition to lge living rm with fireplace and family dining rm. Furnace and utility rm, has extra toilet etc. THIS IS SMART, SUBSTANTIAL AND IN 1ST CLASS CONDITION. Terms available at full price of only $14,950
Phone 2-5104 anytime; Eves., 2-3758

OAK BAY

Yes folks, do you want a pleasant stucco home with Oil HW Heating, living rm and dining rm, 2 bedrms, oak floors and full basement? Then we have it, for only $2950 down at the full price $10,750
Mr. Hully, 2-5104 anytime.

CITY BUNGALOW

(366) Only 9 years old, this well-built stucco home is situated in a good area close to all conveniences. Consists of 2 lge bedrms plus an extra rm in high basement. Lge living rm with fireplace, full dining rm, bright elec kitchen, drive-in garage. Can be handled on generous terms. (5% mortgage. Full price $10,500 Open to offers for cash or cash to 5% mortgage.
Mr. Bryan, 2-5104, anytime.

$1500 DOWN CLOSE IN

8-year-old stucco bungalow, no steps and close to everything. Fully modern cabinet kitchen, nice living rm, 2 bedrms, drive-in garage plus spare room in garage. Full price $8,750
Mr. Bowles, 2-5104, any time.

BRAND NEW JUBILEE $1500 DOWN

(379) 4-room natural finish cedar siding bungalow. Full modern in every detail. Spacious living rm with raised hearth Roman tile fireplace. Pass through bar to modern cabinet electric kitchen with dining space. 2 good-size bedrooms and Pembroke plumbing. Just right for the new bride or retired couple. Full price $7,950
Mr. Campbell, 2-5104, anytime.

ESQUIMALT

3 bedrms, family home, living rm, dinette, cabinet kitchen, garage. Nice garden and fruit trees. Close to stores and schools. Just 12 years old. Terms $7,500
Mrs. Adams, 2-5104, anytime.

SOMETHING DIFFERENT

A very charming bungalow that is different and desirable. Spacious living rm, very convenient and modern kitchen, and nice size dining rm, 2 spacious bedrms, automatic oil HW heat with spacious utility and located on a lovely corner lot most beautiful in shrubs and flowers. Liberal terms. Yours for only $13,250
Mr. Hicks, 2-5104, anytime.

SOOKE SEAFRONT

Nicely treed vacant lot 92-ft. frontage facing on Sooke Outer Harbour for quick sale $1500
Mr. Hicks, 2-5104, anytime.
HICKS REALTY LTD.

TAYLOR SPITTAL

1210 Broad Street 4-9308

REVENUE $1000 DOWN

Three self-contained suites. Two 3-room with bath. One 4-room (2 bedrooms) with bath. Separate entrance and meters. Each do own heating. The 4-room suite now vacant. Total monthly revenue $150. Definitely a good investment at $9000
Mr. Taylor, 4-9308; eves., 4-9902

LOOK $900 DOWN NEAR JUBILEE

Call me to view this clean, tidy 3-bedrm family home with lge LR, DR and kit down, 3 bedrms and bath up. Sep garage. Reasonable monthly payments. Full price $5900
Mr. Taylor 4-9308, eves. 4-9902

Waterfront NO STEPS

Watch the activity from your home and enjoy comfortable living at the same time. This is a delightful bungalow with a spacious living room, dinette and cabinet kitchen. Two bedrooms and gleaming oak floors throughout. Oil air-conditioned heating. Separate garage. This home is only one year old. Large mortgage available at 6%. Asking price $14,950
Call Mr. Kitto, eves. 3-1880

A. BERNARD & CO LTD.

629 Fort Street 4-9335

GORDON HEAD SEA VIEW

Charming Ranch-Type SIX-Room Bungalow COMPLETE IN EVERY DETAIL — ARTISTICALLY DECORATED — FULLY LANDSCAPED, over ½ acre. Basement, oil heating. Furnishings may be purchased. A most attractive home. Don't fail to see this one. Owner leaving. Early possession. Price $23,500
Mrs. McLean, 4-9335; eves., 4-6867

GORGE DISTRICT $7200

A neat, stucco bungalow, nicely fenced. Four good-sized rooms and four-pc bath; insulated; on sewer. New oil range and oil circulator go with home. Price $7200
Call Mr. Francis, 4-2335; eves. 9-4810.

OLDER-TYPE REVENUE HOME on large lot. 4 self-contained rooms up and also down. Full basement. 3-9572.

$1,250 DOWN. OWNER LEAVING, must sell 3-bedroom bungalow, basement, nearly new. Balance as rent. Full price $8,600. 9-4225.

FROM OWNER — 3-YEAR-OLD home in Oak Bay north: 6 rooms and utility, basement with fireplace. No agents. 2-0872.

NEW 3-BEDROOM HOME WITH BASEMENT. PHONE 3-7314.

BROWN BROS. AGENCIES LTD.

1125 BLANSHARD STREET
Member Real Estate Board
Member Multiple Listing Bureau

FOR YOUNG OR OLD

Look at this little gem and see for yourself how happy you could be. It has a through hall plan, consisting of cosy LR with attractive FP, 2 bdrms, guest-size dinette, utility room. This cute little home has such a pretty setting and is worthy of your immediate inspection. Asking price with generous terms $7900
Please ask for Mr. Lawson, 3-1183; Res., 2-4867

OAK BAY NEWPORT AVE. AREA PROFESSIONAL MEN

For those who entertain a great deal this lovely home will appeal. The 30x16 LR with open fireplace is breathtaking, double French doors to large guest-size dining room, large cab kit wired for elec range, 2-pce bath down, 3 lovely bedrooms and 3-pce bath up. Full cement bsmt. Separate garage. This lovely home is situated in one of the finest areas in Oak Bay. Full price with terms $14,750
Please ask for Mr. Lawson, 3-1183; Eves., 2-4867

FOUR BEDROOMS $7350

Here is an opportunity for a family man to purchase a REAL FAMILY HOME FOR A LOW DOWN PAYMENT. This home has a Duroid roof and new Duroid siding and consists of cabinet kitchen wired for electric range, attractive LR with fireplace, two bedrooms and bathroom down, two bedrooms up, full basement. AUTOMATIC OIL HEATING. $7350 Full price with terms. Please ask for Mr. Lawson, Eves., 2-4867, or Day, 3-1183

OAK BAY CUTE AND COSY

This 4½-room stucco bung is situated on one of the nicest streets in North Oak Bay. Has LR with hdwd floors, 2 bdrms, excellent kit, utility, etc. Good level lot with fruit trees. Perfect for couples, young or old. This will not last at the asking price of $8400
EXCLUSIVE LISTING
Mr. Clarke or Mr. McDonald, 3-1183; Res., 9-3407 or 7-3318 until 9 p.m.

COUNTRY SETTING CLOSE TO TOWN 3 BEDROOMS

Eight-year-old beautifully built stucco bung. containing excellent LR with FP, guest-size DR with hdwd floors, large elec cab kit, 3 BRs, full high bsmt; drive-in garage. Situated on ½ acre of nicely landscaped ground. Priced far below replacement value at $13,900
EXCLUSIVE LISTING
Mr. Clarke or Mr. McDonald, 3-1183; Res., 9-3407 or 7-3318 until 9 p.m.

OUTSTANDING 3735 ASCOT DRIVE

It will pay you to drive out and see this beautiful property. THIS ARTISTIC PROPERTY comprises LR 18x16, guest-size DR, one large and one medium BR. Very convenient kit with large nook. Through hall. Breezeway to attached garage. Full bsmt, with Oil-O-Matic hot-water heating. Large lot expensively landscaped and the entire property inside and out in perfect condition. $5,000 will handle and vendor will carry balance. Full price asked $15,950
Mr. Clarke or Mr. McDonald, 3-1183; Res., 9-3407 or 7-3318 until 9 p.m.

RITHET

706 Fort Street 2-4251

IN A HURRY?

Want to be settled in your future home before school opens? Here it is—a 3-year-old, 3-bedrm ranch at Cadboro Bay. Sea view from LR - DR. FC bsmt, package oil heat. Lot 80x125. Can be purchased with moderate down payt. NHA mtge. Full price $14,250. Immediate possession. GRAHAM HARRIS, 7-1198.

$3500 DOWN

An excellent bung. Six rooms on floor. Everything in this home has been well cared for. LR 19x17, DR 15x10½. Bright cheerful kit. 3 twin bedrms. Full high bsmt. Hot water heat. Well-kept attractive garden. 3 blks from school. Full price $12,600. MRS VERA PIPES, 4-8942.

$1200 DOWN CITY—OAK BAY

Well situated, modern semi-bung of 6 rms. 3 bedrms. Has good-size LR also DR. Large cabinet kitchen. Utility. Oak floors insulated. Has a good-size lot 75x150 and really nice garden. This is a smart buy for someone at the price of $8,600 with this low down payt. See it. To view. ART GREEN, 7-1198.

GONZALES 6-ON-1

An older home with a modern floor plan and in beautiful condition. Smart kitchen, combination LR-DR with built-ins. FC bsmt. Close to beach. Full price $8,450. Tops in value. Terms. GRAHAM HARRIS, 7-1198.

OAK BAY

8 yrs old. Six plus. LR 15x20, DR 11x14.6. Kit and nook and utility. Lovely rumpus rm. Oil H.W. Near schools. Close to beach. Full price $16,800. Terms. MRS. VERA PIPES, 4-8942.

DICKIE & CO.

REALTY & INSURANCE
833 FORT STREET—2-4312

DE LUXE NEW 3 BEDROOMS

Complete and modern, full basement, Oil-O-Matic, drive-in garage. OAK FLOORS THROUGHOUT. Large living room with fireplace, dining room. Through hall. IN A NEW AREA inside the 2½-mile circle. Close to schools, shops and transportation. About $3,500 cash. INFLATION will help pay the balance. Full price $12,600

RETIRE IN CLOVER

Spotless 3½-room bungalow on a lovely lot on a lovely street (bus by the door), living room, twin-size bedroom, dining room, kitchenette with sink, excellent garden with fruit trees. Yours for $4950 includes oil range.

APPLES 'N' PEARS CLOSE IN 'N' QUIET

Here is a splendidly built 3-bedrm BUNG on a lovely lot with fruits. GDN and velvet lawns. Large LR with brick FP — larger KIT, 3-pc bath BSMT, furnace. SPOTLESS. $1,900 cash. Full price reduced and a great bargain at $6000
Please call Mrs. Buckner, eves. 2-5501; or Mr. Dickie, eves 3-3640. Days call 2-4312.

Gorge. $4,000 down, excellent buy. Approximately 1,440 sq ft, consisting of large living room, 24'x16', guest-size dining room, electric kitchen, 3 large bedrooms, 4-pce Pembroke bath. Full basement, hot air furnace. Separate garage. Nine years old. Owners leaving for California. Drive by 511 Davida Street and call us for further particulars.
Mr. Coles
THE ROYAL TRUST COMPANY
1205 Government St. 3-4126
Evenings 2-8752

CADBORO BAY SPLIT-LEVEL family home. Three bedrooms and den in beautiful treed setting. Must be seen. Backed by parklike school grounds. Mortgage at 5¼%; low taxes. Close to conveniences. Try your down payment. Total price, $19,900. Owner, 7-2251, anytime.

RANDALL'S LIMITED

A MUST SALE NOW

The absentee owner says sell this house now. Nice large living room, dining room, kitchen, two bedrooms and an extra in-law room in basement. A lovely high location, Quadra district. Nice garden lot. Price (Terms) $11,950 Do not hesitate. Enquire, you may get a bargain.
Ken Lowndes eves. 8-2151

MOUNT VIEW REALLY CONVENIENT

Smart stucco bungalow, large living room, fireplace, two twin-size bedrooms, Pembroke bathroom, cab electric kitchen. Full basement, package oil unit, drive-in garage. 60-ft landscaped lot. Full price $10,950 This home is close to all conveniences and school.

GLANFORD GARDENS 3 BEDROOMS

Lovely modern bungalow, built 3 years. Owner leaving city. Living room, dining room, thru hall, oak floors throughout. Pembroke bathroom, full basement, drive-in garage. Full price $12,500 Down payment $2,300. Call now.
Mr. Sudbury, Eves. 9-1906

OAK BAY SIDE-BY-SIDE DUPLEX

Fine stucco duplex, each side has living room, fireplace, dining room, cab kitchen, gas range, Pembroke bath, full basement, HA furnace, drive-in garage. Nice property. Price is $16,500
Mr. Davis, Eves. 4-8614

$1000 DOWN VACANT—CLOSE IN

A good older-type bungalow. Living room, fireplace, pantry, kitchen with range, dining room, two bedrooms, bathroom, full basement, drive-in garage. Nice large lot with fruit trees. Full price $6950
Call Mr. Davis, Eves. 4-8614

TRY TO TOP THIS NEW — $2500 DOWN

4-room stucco bungalow with TV living room, fireplace, 2 large bedrooms, Pembroke bathroom, large cabinet electric kitchen with dinette, full basement, drive-in garage. Priced at only $8900
Call Mr. Caton, eves. 9-4415

VICTORIA CITY $5750

Here is a buy. Five rooms in a quiet secluded location. Cottages are in lovely condition. The terms are easy. Taxes are low. With $1,000 down you cannot beat this in the city.
Call Mr. Caton, eves. 9-4415

OAK BAY TO CLOSE AN ESTATE

Suitable for one or two people. This unique, compact, deceased widow's home is a jewel. Finished in mahogany panelling. Two bedrooms, lovely kitchen, oil heating, large oak treed garden lot. Price $8600 Terms. Some furniture available.
Mr. Randall, eves. 2-5447

GEORGE RANDALL LIMITED
1309 DOUGLAS ST. PHONE 4-8109

HOME OR REVENUE

This four-bedroomed home with a spacious living and dining room, inlaid hardwood floors, two bathrooms and a full basement, with auto oil hot-water heat, is a must-see for the larger family. Situated on a large, treed lot, close to schools, shopping centres and 5 minutes from city centre. This is in a duplex-zoned area and would make an excellent revenue property at minimum conversion expense. Clear title. Taxes $151. FULL PRICE ONLY $12,600
Exclusive Listing.

HOME AND REVENUE

Here is another of the popular but scarce home and revenue properties, consisting of a modern, 3-bedroomed N.H.A. bungalow on a quiet street. Has a complete revenue unit in the full high basement which rents for $40 per month. Monthly payments on existing N.H.A. mortgage only $63, principal, interest and taxes. FULL PRICE $13,200

FINEST SEA VIEW RETIREMENT DREAM

Nestled in a private location of ⅓ acre of beautifully landscaped grounds and commanding a magnificent view of Cadboro Bay, San Juan Islands and Mt. Baker, we offer this modern 5-room bungalow featuring knotty pine and mahogany finish throughout, a patio to the front overlooking the ocean, and also a secluded patio at the back of the house. The garage is attached and is at ground level. This lovely home, built for present owner, must be sold at the asking price of $25,000
WITH TERMS
C. H. Pulian. H. D. Johnstone, Phone any time, 5-3236.

DAVID R. McADAMS
Investment, Real Estate
719 View St., Victoria, B.C.

OAK BAY $11,950

5 down, 2 up, bsmt oil. Stucco home, 20 years. South of the Avenue. Owner moving to Vancouver. This is really good value. Address available from Douglas Hawkes Real Estate, 817 Fort. Phone 4-7128 (after hours, Mr. Hawkes at 5-2589 or 4-7128).

HALF A LOT OR 1½ LOTS

Yes this 4½-room home is located on ½ lot but there is an extra lot available. The home consists of 2 bedrooms, kitchen, pantry, living room, sun porch and 3-pc bathroom. Full cement basement with furnace. Close to schools, bus and shops. A special at $950 down, full price $5,250. To view please call Len Thomas at Douglas Hawkes Real Estate, 817 Fort St., 4-7128

$1,500 Down 3227 Oak St.

A good family home of three bedrooms, basement, furnace and large lot. Immediate possession. $6,950
JOHN GREENWOOD
1241 Broad Street
3-7041 Eves. 2-7742

SPOTLESS FAIRFIELD HOME near park, sea, bus, stores. Early possession, 6 rooms and bathroom, hall, fireplace, wired electric range. Basement, furnace, garage, laundry tubs. Extra plumbing fixtures. Price $9,750. Terms, half cash.
L. M. ROSEVEAR & CO. LTD.
1115 Langley St. Phone 4-6041

FOR SALE, LARGE 4-BEDROOM house, secluded within eleven acres, within 5-mile circle of Victoria. Panoramic views. Minimum down payment $8,000. Further details. 9-1058.

WESTERN HOMES LTD.

611 YATES STREET

COLQUITZ DISTRICT $3500 DOWN

This lovely family home with 4 bedrooms has large LR and DR with utility on main floor. Full concrete basement with oil hot water heat, dr-in garage. House situated on two large lots. Owner will carry the balance. Full price $12,200
For appointment to view call G. Marshall, 2-2157 or 9-2725

OAK BAY 1931 BEE ST. EXCLUSIVE

Close to Jubilee Hospital or high school, good family home consisting of entrance through hall, large living room, open fireplace. Two bedrooms with clothes closets. 2-pc Standard bath. Separate toilet. Guest size dining room or 3rd bedroom. Spacious kitchen, gas laid on, dining area. New cupboards. HA furnace (sawdust), electric hot water tank. Concealed stairway to unfinished upstairs space for 3 rooms. Lot 60x120. Taxes $58.00. Price $8950 Mortgage $4,500 at $45.00 per mo.
Please call Cliff Green, 2-2157

YATES ST.!! CLOSE IN!!

Well built 5-room bung. Asbestos siding. Thru hall, lge LR, FP and WW carpets. French doors to full DR, cove ceilings. Two double bedrms, 3-pc bath, modern cab kit, gas in. Cyclos oil floor furnace. Separate garage. Some painting required but the zoned lot alone is worth $3,500. $2,350 down and $75 per mo $7350
Stan Evans or Gordon Marshall, 2-2157; eves., 5-5533 or 9-2725

NEWLYWEDS?? RETIRED?? THIS IS IT!! $1500 DOWN!!

Here's a real cutie. A 3-year-old one-owner bung. Cedar siding exterior. Thru hall, 18 ft. LR has Heatilator FP, cosy cab kit finished in natural woods. Pem bath. Twin bedrms, large utility, would convert to bedrm. Oak floors, house insulated. Separate garage. Nice lot, all landscaped. A very attractive little home. Payments $65 per month. Asking $8500
Stan Evans, 2-2157. Eves. 5-5533

IS THIS IT?

$1500 DOWN
FAIRFIELD
5 BEDROOMS
OIL-O-MATIC
2 BATHROOMS
FULL BASEMENT
NEW WIRING and
HOT WATER TANK
TOP CONDITION
$9500 FULL PRICE
POSSIBLE REVENUE
IF SO
CALL NOW

C. Mallett, 2-2157; eves. 4-5670

$600 DOWN REVENUE 5 BEDROOMS

This close-in revenue property consists of 5 bedrooms, living room, kitchen and bath. Cement basement with H.A. piped furnace. 3 bedrooms are now rented for $75 per month total, leaving 4 rooms for owner. Some furniture. Lot is apartment zoned and building could be expanded. Monthly payments $85. Full Price $7950
Call E. J. Butler, 2-2157, eves., 5-4103

$2000 DOWN EARL GREY 5 LOVELY ROOMS

This beautiful 5-room home is in A-1 condition from top to bottom. Through-hall plan with a good-size living room with fireplace, family-size dining room, a nice cabinet kitchen wired for range, 2 good-size bedrooms and a 3-piece bath. Oak floors throughout. A full basement with drive-in garage and automatic oil heat. Stucco exterior and a new Duroid roof. The property is beautifully landscaped in grass, flowers and numerous shrubs, front and rear. This is truly the best on the market. A must-see home. The owners are leaving for the Prairies Sept. 1. For full particulars call now. Full price only $11,550
Exclusive
Chas. Mallett, 2-2157; eves. 4-5670

JOHN BLAIR LTD.

211 Central Bldg.

$1500 DOWN $75 PER MONTH

Buys this immaculate older three-bedroom semi bungalow. Newly painted inside and out. New wiring, modern kitchen. Full cement basement, hot air furnace plus winter fuel, all included at the full price of only $7000
Exclusive Listing

HIGH QUADRA BRAND NEW $10,500

3-bedroom bungalow, situated on a quiet street, on a large lot. Large attractive living room with fireplace, dining area, and modern utility room. No basement. Attractive carport. Ready for occupancy Sept. 1.
To view please call Arthur C. Agar at any time 5-3742 or 3-6410.

LICENSED HOTEL CLOSE IN

Good, tourist and winter rentals. Better than $100,000 turnover. Netting better than $20,000. $80,000 will handle, or good property or paper considered in trade as part payment. No phone information. Statement available at our office. Please see Mr. Agar.

LAKE HILL

5-rm bung. Thru hall, good-sized LR, DR, 4-pce bath, 2 bedrms, 3-rm basmt ste. Price $11,000
Mr. Edwards
H. A HUMBER LTD.
620 View Street 2-9161

HOME CONTENTMENT YOU'LL LOVE IT

It's not new but it is well built, roomy and well located in a secluded setting of lawns, shrubs and 24 fruit trees, in addition to raspberries, loganberries, blackberries, gooseberries, red and black currants. The owner, a retired colonel, loved this home and never expected to give it up. This can be a dream home for $10,000. A home to be proud of, to entertain in and in which to raise a family to appreciate the finer things of life. It is not too large; there are only two bedrooms, a living room and a fine family dining room. Basement, kitchen and a vestibule type hall. Here is a buy. The full price $8,350. Exclusively with Jack Mears, Island Investment Co. Ltd. 4-7146 days, 7-3404 eves. Full co-operation with other agents. Tell your agent to call me.

FOR HOMES IN COLWOOD Langford see Grant & Jenkins your local agents 8-1729 Langford

5-ROOMED BUNGALOW, HIGH location, hot water heat, Oil-O-Matic, view Olympics. 1336 May St.

HOME AND $75 REVENUE FOR $2,100 down, $65 monthly. 2-2687.

PEMBERTON HOLMES, Ltd.

ESTABLISHED 1887
1002 GOVERNMENT ST 4-8124

CITY-QUADRA CLOSE TO SCHOOLS

4 Bedrooms, 2 Baths
MUST BE SOLD
$3,000 will handle Full price $10,000
Call D. E. Wilkinson, 4-8124; eves., 2-9761

UNOBSTRUCTED SEA VIEW

Immediate possession. Drive by No. 8 San Jose, corner of Dallas Rd. Attractive and well constructed stucco home with 14x22 LR FP, 9x12 DR, cabinet kit, 2 bedrms and 4-pce Pemb bath up. Basement full cement, HW heat, extra toilet, basin. Sep garage. Approximately $3,600 will handle. Full price only $10,760
W. Woodley, 4-8124, eves. 4-3916

CHARM — OAK BAY SECLUDED GARDEN

Very attractive, modern 3-bedrm home plus rumpus room. Double plumbing. Full basement. Oil heat. Garage Price $14,900
For appointment to view phone Mrs. Shirley, 4-8124, Eves. 4-8485.

CITY

Up-and-down duplex. Completely self-contained 4 rooms up and 4 down, 2 baths, own entrances, meters. Full basement. Oil-O-Matic pkge heat. Full price only $11,500
Jack Brown, 4-8124; eves. 4-4976.

REDUCED PRICE 1407 FAIRFIELD RD.

Do Not Disturb Owner
Contact Mr. Hepburn 4-8124 Eves., 3-7039

NINE ROOMS CADBORO BAY $5000 Cash Handles

This attractive 5-bedrm, 3-yr-old bung enjoys a sea view, and is only ½ blk from bus, 3 blks from shops. Approx 2,500 sq. ft. AUTO OIL HTG IS SO PLANNED THAT 3 RMS AT ONE END COULD BE SEPARATE SUITE OR A LGE REC RM. DBLE PLUMB. DBLE GARAGE. FULLY INSUL. PRICE $23,500
MBL No. 3778
Phone K. Liss 4-8124; eves., 2-5865

$750 DOWN FOUR ROOMS BASEMENT

Now vacant, move in quickly. Older-type bungalow with 2 bdrms, LR, FP, kit. Few fruit trees. Pay only $60 mo. Taxes $70. Priced at $5500 (EXCLUSIVE)
Reg. Caselton, 4-8124; eves., 3-8464

B.C. LAND & Investment Agency Ltd

OUR 94TH YEAR IN REAL ESTATE

DESIGNED FOR YOU

Everything you desire in this lovely spotless bungalow on the border of Oak Bay. Well built, well maintained and improved upon. Sparkling oak floors in through hall, living room 15x20 and dining room 11x15, modern cabinet kitchen and 2 attractive bedrooms. Full cement basement space for rumpus room with fireplace, automatic oil hot air and utility room. Insulated, also a pretty garden with some fruit trees. Price $14,200

CITY

Older-type home, newly decorated and a very neat garden. Thru hall, living room, large kitchen, three bedrooms and part basement. Walking distance from town, close to all conveniences. Full price $6500

GLANFORD

Best of material and modern ideas are combined to give you a better-than-new home on quiet street and close to a school. Entrance and through hall, attractive living and dining room with a smart Roman tile fireplace, bright kitchen with eating area, refreshing 4-piece bathroom, 3 bedrooms with good closet space. Full cement basement with automatic oil, electric hot-water tank, laundry tubs, space for washer, plus drive-in garage. A well-kept and easily maintained garden. Taxes $202. Price $13,500
Please call Miss Ramsay for the above, 4-4115; eves., 4-2867

HIGH GORGE

Substantial 3-bedroom home situated on a good garden lot with fruit trees. Full basement with coal and wood hot-air furnace. $3,000 cash to handle. Price $8000

LAKE HILL

Cosy two-bedroom stucco bungalow ideal for the young family or retired couple. Oil range and circulating heater. Attached garage. Pretty garden. Approximately $2,000 cash to handle. Price $6950
Call Mr. Hope, 4-4115; eves., 3-6924

GORDON HEAD RANCHER

Sea views are obtained from this modern bungalow which is situated on a large lot well tucked away from the main road. Large "L"-shaped living room, dining room, cabinet kitchen and nook, 3-piece bathroom, 2 bedrooms and a large activities room. Cement basement and automatic hot-air heating. Drive-in garage. Price $23,500
Call Mr. Hope, 4-4115; eves., 3-6924

THE B.C. LAND
& Investment Agency Ltd.
922 Government Street 4-4115
Member Real Estate Board of Victoria
Open 7 p.m. Fridays
Closed Saturdays

SECLUSION

Situated in Thetis Lake area, 4-room bungalow, sunroom, fireplace. Full cement basement, HA piped furnace. Separate garage, chicken house. This home is in excellent condition inside and out. Almost an acre with lots of fruit, good garden with flowers, ornamental and native trees. High location. City water and light. Additional acreage available. Owner transferred and is offering this attractive property for the first time. Terms to reliable party. PRICE $10,500
Exclusive listing.
Call Mr. Carmichael, Eves. 4-7308
ALFRED CARMICHAEL & CO. LTD.
1239 Broad Street 4-7341

CUTE NEW BUNGALOW IMMEDIATE POSSESSION

Just right for couple or small family. This neat 4-room home with sturdy oak floors has been very carefully designed to give you maximum comfort and easy living. First class construction, tasteful decorations, oil heat and a lovely brick fireplace in the spacious living room. On a quiet street close to transport, shops and schools. Only $8,650 with generous terms. You can move in this week. Call Jack Mears, 4-7146 days, 7-3404 eves. Island Investment Co. Ltd.

GORDON HEAD—3 ACRES—HOME consists of 27'x15' living room, 10'x13' dining room, electric cabinet kitchen with dining area, electric hot-water; two bedrooms on main floor, plus two bedrooms upstairs and a sun deck. 4-pc bathroom, full cement basement, oil furnace and drive-in garage. Full price $11,950 with some terms. To view please call Len Thomas at Douglas Hawkes Real Estate, 817 Fort St., 4-7128.

SOMETHING OUT OF THE ORDinary. A cosy, insulated cottage on a wooded acre bordering Millstream. 15 minutes from town. Large, yellow cedar panelled living room. Heatolator fireplace, built-in cabinets, rustic touches. Modern kitchen, electric range, frig. included, also a Dutch oven fireplace. Two bedrooms, one opening on large porch. Basement opens onto lower terrace. View Royal school. $10,000. 8-2273 after 5.

150 HOUSES FOR SALE

P. R. BROWN

& SONS LTD. — EST. 1900
1112 Broad Street Phone 5-3435

OPEN HOUSE
1590 BEACH DR.
DUPLEX
UNOBSTRUCTED SEA VIEW
WED., 2-5, 7-9

DE LUXE HOME PLUS INCOME To appreciate this home fully it must be seen inside. For appointment before "Open House" please call H. Gaunt, 5-3435; eves. 3-3648.

OAK BAY NORTH

First time offered on market, must be sold. 11-year-old family home, semi-bungalow. Three large bedrooms; living room, fireplace; guest dining room; modern cab kitchen with built-in washer; 4-pce bathroom; oak floors throughout. Up concealed stairway to large bed-sitting room, full bathroom; roughed-in kitchen or bedroom. Full high basement; oil heat package; drive-in garage. Mortgage of $7,500 at $58 per month. Don't pass this up, an excellent buy. Price $14,700
A. Lowman, 5-3435; res., 2-5537

FAIRFIELD NEAR THE SEA
3 Bedrooms—1 Floor
$3700 DOWN

Plus large living room (room for baby grand), fireplace, dining room, utility off elec cab kitchen. Full bsmt; HW htg, dr-in garage for two cars. 1,400 SQ. FT. in this well-built home in splendid condition. A real buy at $12,600
H. Gaunt, 5-3435; res., 3-3648

CLOSE TO CITY NEW 4 ROOMS $2700 DOWN

Full basement; Oil-O-Matic heat; dr-in garage; nice garden; fruit trees. A lovely home in spotless condition. Owner leaving city. Bargain at $10,500
H. Gaunt, 5-3435; res., 3-3648

OAK BAY SOUTH BARGAIN FOR CASH ONLY $10,700

For this splendid 4½-rm bung in best part of Oak Bay. Full bsmt, dr-in garage. DON'T MISS THIS.
A. Lowman or H. Gaunt, 5-3435; res., 3-3648 or 2-5537

JAMES BAY

6 rooms 454 Superior Street. Do not disturb the owner. Must be sold now. Only $5500
Phone Roy E. Hills 5-3435, res. 3-6918.

ESQUIMALT 3 BEDROOMS $6300
1274 Park Terrace

Vacant possession to this substantial home with basement and extra lot.
Mr. MacFarlane, 5-3435; Res. 4-8974

ESQUIMALT Munro District

5 ROOMS, LOVELY LOCATION. Full basement, utility room, attached garage, living room-dining room combination.
Mr. MacFarlane, 5-3435; Res. 4-8974

FRASER BISCOE

750 PANDORA AVENUE 3-9843
Drive-in Customer Parking

"HAVE YOU GOT MR. BONDS THE BANKER?"

Because we are sure he will appreciate the advantages of a new family four-bedroom house at less than replacement cost. And MRS. BONDS will love the large modern kitchen and specially wired utility room. ALL THE LITTLE BONDS will enjoy the fenced garden, rumpus room and proximity to Willows Beach. We know that the appearance of this Colonial-style home is appreciated by all the neighborhood's
"HAPPY FAMILIES"
For full particulars, please call Mr. Fraser, eves 5-3751 Mr. Ford, eves 4-1863

A QUALITY HOME

Located at 1750 Rockland Ave., this superb home has 1,540 sq ft of excellent living area, built of the best to the most rigid requirements, three large bedrooms, living room, dining room, beautiful kitchen (built-in G-E range and oven), de luxe bathroom with colored fixtures, huge basement roughed in for a 47-ft rumpus room with fireplace. Mueller Climatrol oil hot air furnace, drive-in garage, lot will be rough landscaped ready for your occupancy by Sept 10. Exclusive listing. Full price $19,950
To view this far-above-average property, please call D. Peaker, 3-9413; eves 7-1316

—KEN LOWNDES—

Formerly of Johnston Co. Ltd.
Wishes to welcome friends and clients at the office of
GEORGE RANDALL LTD.
1309 DOUGLAS ST. PHONE 4-8109

"ROYAL OAK"

2 lush acres with a 4-room white siding bungalow and outbuildings. Low cost price for a cash deal. Dial Don Harvey, 4-8054 or 2-1155, Northwestern Securities of Victoria Ltd.

BRENTWOOD PROPERTIES

5 large rooms and bath, ½ acre, $5,500.
6 rooms, modern, basement, oil heat, 1¼ acres, $15,300. Terms. NHA balance.
7 rooms, bath, HW heat, vacant, $11,500. Low down payment.
4 rooms and 2 extra up. Sea view. $1,500 cash. Balance $5,500.
H. Cross, Ke. 46 T. or J. M. Kevitt, Ke. 208 K.

FAIRFIELD

8 lge rms near park, walking distance to town. FC bsmt, HA furnace, dr-in garage to lane. Kit, DR, LR, 1 bdrm and entrance hall down. 4 large bdrms and 3-pc bathroom up. Good for family home or conversion. Some terms, $10,500.
Mr. Laing, Eves., 2-7081
ALFRED CARMICHAEL & CO. LTD.
1239 Broad Street 4-7341

MODERN 4-ROOM BUNGALOW, ATtached garage, few steps, near Portage Inlet. No agents. 9-1104.

FIVE-ROOM COTTAGE FOR SALE in James Bay. 4-8772.

150 HOUSES FOR SALE

JOHNSTON'S
ESTABLISHED 1903
1306 BROAD ST. 5-2471

15-SUITE APARTMENT
This modern apartment with fridges, stoves, in ideal location, close to shopping and transportation. Nets 10%... Figures available to interested parties. Full Price... $100,000
Terms to be arranged.
Ken Wright, 2-9409

OAK BAY SOUTH FAMILY HOME
This attractive well-maintained seven-room stucco residence has now been listed and contains thru hall, large LR with fireplace, guest-size dining room. Kitchen wired for range, 4 large bedrooms (2 up). Pembroke bath. Oak floors in all main rooms. Full basement, new package oil burner. Lovely garden with fruit trees and wide selection of berries. Close to schools and transportation. Can be financed for responsible buyer. Full Price $14,700
To view please call Miss Courtnall, eves. 2-9066.

MOUNT VIEW
Much Above Average
A splendid 3-bedroom bungalow in perfect condition, textured walls, oak floors, bright rooms. Plus a neat self-contained bachelor suite in full basement. Oil heat, garage. 5¼% mortgage repayable $63 per month includes taxes. Safe, quiet location, close to school and transportation. A good reasonably priced property $12,600
Eves., Mr. O'Toole, 3-8340

HAGAR'S
Member Multiple Listing Bureau

OAK BAY UPLANDS AREA
3 BRIGHT BEDROOMS
20x15 LIVING ROOM
LARGE DINING ROOM
No. 1 GOLDEN OAK FLOORS
HOT WATER HEAT —OIL
RUMPUS ROOM —FIREPLACE
This is a high quality home 1535 square feet, only 8 years old, and priced for quick sale $16,800
To be shown by appointment phone:
Mr. A. MacPherson, 4-0531 anytime.

$500 DOWN $500
1412 GRANT ST.
3-bedroom bungalow, kitchen, bathroom, living room and separate garage. All offers considered. Asking $5250
C. Carpenter, eve., 7-1628 or 4-0531

HAGAR & SWAYNE Ltd.
614 Yates Street 4-0531
Member Victoria Real Estate Board

Selectiveness!
Restrictions!
Atmosphere!
OAK BAY BORDER
The artistically landscaped grounds of this home provide an appropriate setting for the architectural motif of the house. You will thoroughly enjoy the arrangements of the living and dining room, which have gorgeous views stretching from the Strait of Juan de Fuca to Mount Baker. Here is charm, individuality and a tranquil atmosphere. Five large bedrooms all with specially large cedar lined closets. A study, designed as such and a billiard room in which to relax. Here is a home set apart even in this city of beautiful homes. Architect designed and built for the present owner, it is now being offered at a fraction of its replacement cost. Very special terms can be granted to professional men if required. (Illustrated brochure on request.) $40,000
Jack Mears, 7-3404 res.

ISLAND INVESTMENT CO. LTD.
774 Fort Street—4-7146

SWINERTON'S
(Established 1889)
620 BROUGHTON ST. 3-7181

WATERFRONT
OAK BAY
Modern stucco ranch bungalow near golf links on large property with sweeping panoramic sea and mountain outlook. About 6 yrs old and with 1640 sq. ft. floor space—the accommodation includes: Ent hall, large LR with picture window facing sea, L-shaped DR, new WW carpet, 2 good bedrms, 4-pc bath, elec cab kit with nook, patio, extra room for utility or den, complete insul. Automatic heat bsmt, attached garage, landscaped grounds, splendid terms to a responsible party. Exclusive listing. $18,500
Mr. Cox, 3-7181, Res., 3-3814

BIT OF HEAVEN
Beautifully landscaped suburban home of 4 lovely rooms, plus a full bsmt with furnace. Only 9 yrs old, has oak floor and fireplace in LR, also 4-pc Pemb bath. Electric range included. This is a very pretty property and we urge you to see this at only $8500
Mr. Crow, 3-7181; Res. 2-0775

REVENUE—HOME MODERN—DUPLEX
To Settle an Estate
Attractive construction and plan. Popular priced rent of $85 each side. Stucco exterior, Duroid roof. Each side identical as follows: full basement, finished basement room with real fireplace, extra toilet, drive-in garage, automatic oil air-condition unit, electric domestic hot-water, living room with fireplace, two bedrooms, four-piece bathroom large electric kitchen with bar and dining area, hardwood floors in main rooms. Medium-size lot, cement driveways and walks. Both sides rented on monthly basis to satisfied tenants of long standing. Location is of the best for full occupancy all services and close to beach in fine residential district. This is highly recommended. Clear title or terms may be arranged.
Price $17,900
F. Marconi, 2-8111; eves., 4-6625

CANADA TRUST CO.
650 VIEW STREET

GARDEN LOVER'S DREAM
If you are interested in a really nice 4-room stucco bungalow with half acre of fruit, vegetables and flowers, small greenhouse and workshop, see this for sure. It's a beauty. Taxes $87. Mostly cash at $7,725.
To View Call Mr. Amos, Res. 4-6606
ALFRED CARMICHAEL & CO., LTD.
1239 Broad Street Phone 4-7341

151 COUNTRY HOMES and PROPERTIES

2 ACRES
GREENHOUSE BUSINESS
Ideal for retired or semi-retired couple. 4-room siding bungalow, one bedroom, living room, Heatilator fireplace, cabinet kitchen, separate garage. Part basement, oil range, Cyclos burner, 2 green houses, 75'x17' and 40'x10'. Asking price, only $10,700. Call Mr. Houston, 5-3435; res. 4-7587. P. R. Brown & Sons.

AT YOUNG'S LAKE, 3½ ACRES, 4-room house; electricity and water. Information, 5-5266.

151 COUNTRY HOMES and PROPERTIES

METCHOSIN—$1000 down. Modern home on 2½ acres. Large living room with open fireplace. Large kitchen with dining space. Two bedrooms bathroom, through hall. Full basement. Furnace. Drive-in garage. Small amount of finishing to do. Full price $6,995
SEAFRONT—$1,000 down. Unfinished waterfront property on popular beach about 9 miles out. Room to build store, restaurant or summer cottages. Full price $6,995
Grant & Jenkins Real Estate and Insurance Ltd., 8-1729; Mr. Wills, 9-4554; Mr. Grant, 8-2508.

BRENTWOOD
Stucco home, 2 yrs old, high location, large lot, dr-in garage, city water, large living room, 2 large bedrooms, cab kitchen, 3-pc bath. Oil range. On terms $10,000
4-room older type cottage, one block from waterfront. Double lot. Full price $4,800
Brentwood View Lots. Good terms available. Prices start at, $900
Dave Huntley, King Realty, Sidney, 200 or 66 eves.

WE HAVE LISTINGS OF LOTS, acreage and farms, Sooke, Metchosin, Saanich, Gordon Head, Gulf Islands. Courteous and willing service is yours without obligation. Please call George Dickason, eves. 3-0443, King Realty, 2-2131.

153 WANTED TO BUY—HOUSES

Up-and-Down DUPLEX
Wanted. Style and condition not too important, as long as you can consider, say, $1,000 down. My client has a "career-job" locally, and offers excellent covenant. Please give me a call if you feel that you might have something that will be suitable. Phone Mr. Douglas Hawkes at 4-7128 (after hours, 5-2589). Douglas Hawkes Real Estate, 817 Fort.

WANTED
WANTED, MODERN HOME WITH EXTRA SUITE IN BASEMENT. Can offer as down payment three bedroom home with clear title on Fifth Street. E. A. Macfadyen, Northwestern Securities of Victoria Ltd. 2-8748 or 4-8054.

GOING TO SELL?
When you list your property for sale with us you can be assured that you have employed a well-equipped, experienced and reputable firm that will give your property the personal attention that is needed in promoting a quick sale.
RITHET CONSOLIDATED LTD.
706 FORT ST. 2-4251

URGENT
Brentwood, Ardmore waterfront or similar, solid characteristic older type, 6 or more rooms and large grounds. Value up to $25,000.00, according to condition, which is not of first importance. W. Bailey, 2-8117, eves., 3-3085. Newstead Realty Ltd., 766 Fort St.

REVENUE
Out-of-town buyer wishes to purchase 2 or more self-contained revenue properties. Call E. J. Butler at Western Homes Ltd., 2-2157. Eves 5-4103.

$14,000 CASH
is offered by client for newer 3-bedroom home in Oak Bay.
If your home is the answer call Bel Shragge, King Realty, 2-2131. Eves. 2-8802.

ESQUIMALT
Have clients for 3-bedroom, basement homes this area. Please call H. Gaunt, 5-3435; eves., 3-3648. P. R. Brown & Sons, 1112 Broad St.

LIST MULTIPLE
CONSULT THE YELLOW PAGES OF YOUR TELEPHONE DIRECTORY OR PHONE 2-2225

JAMES BAY — Side-by-side duplex of four rooms and basement with furnace. Fireplace in living room. Kitchen not wired for range. Separate garage. Nice condition. Adults. $65 per month.
HOWE STREET — Four-room side-by-side duplex, automatic oil heating. Adults. $80 per month.
RICHARDSON ST. — Modern side-by-side duplex of four rooms with garage in full basement. Automatic oil heating. $90 per month.
THE B.C. LAND & INVESTMENT AGENCY LTD.,
922 Government St. 4-4115

THINKING OF SELLING?
Professional advice and assistance gladly given.
Jack Mears
ISLAND INVESTMENT CO. LTD.
4-7146 Eves. 7-3404

"ANYTHING CAN BE SOLD PROVIDING it competes favorably as to price and terms with the rest of the market." A property owner therefore sometimes feels the need of help from an experienced salesman to place the home in its proper classification. For a frank, realistic approach to your selling problem may I offer your selling problem, may I offer my services? Kindly call Douglas Hawkes, 4-7128 (after hours 5-2589 or 4-7128).

URGENTLY REQUIRED!
Oak Bay, city or Fairfield. $4,000 cash and good monthly payments offered for modern two or three-bedroom basement bungalow with garage and oil heating. Call George Thorpe-loe, 7-2771, Town & Country Homes, Ltd.

URGENT—WANTED FOR CASH buyer. Neat, clean, attractive, appealing, small 3-room cottage. Must be well-built and not too old. Close to bus and shopping district. Price no consideration. Call M. A. Campbell, 4-9335, A. Bernard & Co. Ltd., 629 Fort St.

WANTED—3 BEDROOMS
Client from Saskatoon requires good home, up to $9,000. Can pay $2,000 down and good monthly payments. No objection to older home if good condition. Call Herb Hodgson, 2-2109 residence, 9-2114. Harry Foster, Ltd.

IMMEDIATE NEED FOR A SMALL apartment block of four or five suites, netting around $2,000.
Please phone Mr. Newton-White, 2-4255 anytime
J. H. WHITTOME & CO. LTD.
1218 Broad Street—2-4255 anytime

WANTED, SMALL HOME WITH oil heat, wired for electric range, up to $9,000 for client living alone. Gorge or any good district considered. Please call Len Thomas at Douglas Hawkes Real Estate, 817 Fort St. 4-7128.

OAK BAY — 4 BEDROOMS
Is your home larger than you need? It may be just what our client wants.
Please phone Mr. Ford, eves. 4-1863
FRASER BISCOE, 3-9413

WANTED TO BUY WITHIN FIVE miles, would consider 4, 5 or 6 rooms, quiet location, from 2 lots to 2 acres. Between $5,000 and $9,000. Rosevear Co. 1115 Langley, 4-6041.

ALL CASH OFFERED BY COUPLE (returned from Old Country) for 2-bedroom bungalow in Oak Bay or other good district, up to $12,000. Dickie & Co., 833 Fort Street. 2-4312; eves., 2-5501, 3-3640.

CLIENT REQUIRES A FOUR OR five-room modern bungalow without steps. Up to $16,500. Oak Bay, High Quadra or any good district. Call Mr. Hope, now at 4-4115, eves. 3-6924. B.C. Land, 922 Government.

OFFERING UP TO $25,000 CASH for 3-bedroom, semi-seclusion, Oak Bay preferred. Buyer would take upstairs bedroom. Frank Conibear, 2-8271, Capital City Realty, 3-4194.

THREE SMALL REVENUE PROPerties, up to $30,000 each, required now for investment. Call Mr. Evans at Western Homes Ltd., 2-2157; eves., 5-5533.

METCHOSIN, COLWOOD, LANGford areas—Client wants a 3-bedroom home with large lot or acreage preferred. Please contact Mr. Crow, of Swinerton's, 3-7181; Res. 2-0775.

5-ROOM BUNGALOW, KITCHEN garden fruit trees, Fairfield preferred. Large down payment. 2-0701.

2 OR 3-BEDRM BUNG OUTSIDE city. From owner. Victoria Press, Box 1322.

MODERN SIDE-BY-SIDE DUPLEX, $18,000 to $20,000. Call Mr. Blenkinsop, F. N. Cabeldu Ltd., 3-7174.

153 WANTED TO BUY—HOUSES

RED HAIR 999½ FRECKLES
Surround the anxious eyes of a father and husband looking for a home. The Navy transferred him from Winnipeg and the family wants a good home of 2 or 3 bedrms; bsmt a must in a 2-bedrm home. Reasonable terms desired. If your home is for sale and answers thih description; please call Mr. or Mrs. Barlowe at Douglas Hawkes Real Estate, 817 Fort, tel. 4-7128; res. 4-0623 or 4-4178 (after hours).

WANTED — SIDE - BY - SIDE DUplex, cash. No agents, please. Victoria Press, Box 1272.

WANTED, 4-ROOM BUNGALOW, $4,000 to $6,000. With $1,000 down. Rosevear Co. 1115 Langley, 4-6041

154 PROPERTY FOR SALE

FRANK A. MARTIN AGENCIES
1114 BLANSHARD ST.

NANOOSE BAY
On Beachcomber Road, 12 acres, 10 cleared in pasture. Small creek running through property. Nice 4-room house, plumbed, 3-piece bath, electricity, lots of water under pressure. Cement foundation. Separate garage. Priced only $7150
Immediate possession.
Call Ken Jensen, 5-1513, 5-3148 or Frank Martin, eves. 3-3005.

COMMERCIAL PROPERTY CLOSE IN
8 Lots one block off Douglas Street. Access on 4 sides. For further particulars call 3-1183. BROWN BROS. AGENCIES LTD., 1125 BLANSHARD STREET.

10 MILE POINT SEA VIEW LOT
Drive out to Ten Mile Point and see this magnificent view lot for yourself and come in and make an offer. Lot No. 3, Mount Baker View Road. Our sign is on the property, you can't miss it. Mr. Clarke or Mr. McDonald, 3-1183. Res. 9-3407 or 7-2418 until 9 p.m. BROWN BROS. AGENCIES LTD., 1125 Blanshard St.

UPLANDS SEAFRONT LOT
Magnificent sea and island views, 1.227 acres. Immediately north of Uplands Park on Beach Drive. Price $10,800
Call Mr. Hope, 4-4115; Eves., 3-6924

THE B.C. LAND
& Investment Agency Ltd.
922 Government Street 4-4115

TRADE ANYTHING
Trade your car, boat, or anything of value as down payment on your choice of 72 to 93 lots in Willowdene subdivision, Glanford near schools. Full information available by calling Douglas Hawkes Real Estate, 4-7128 anytime, 817 Fort St.

VERY CHOICE, HIGH, VIEW LOT, NEAR BUS AND SCHOOLS. PHONE 7-2094.

11.32 ACRES
Comfortable 6-room cottage with electric lights, 3-pc bath, own well and electric pump, garage. School bus at door. 4 miles north on Millstream Rd. $1,500 cash full price $4,950. Dickie & Co., 833 Fort, 2-4312 (eves. 3-3640, 2-5501).

DOUGLAS VALLEY SUBDIVISION, Douglas and Kenneth Streets, 14 choice building lots. Island Investment Co. Ltd. 774 Fort Street. 4-7146 days, 4-6171 or 9-2611 eves.

VIEW LOT, GONZALES HILL, APproximately one-half acre, partly landscaped. Offers invited. Heisterman & Company, 1121 Blanshard St. 3-4161.

65 FT. FAIRFIELD LOT, $1,395. Sewers and water meter at property line, saving owner approximately $220. Terms. Douglas Hawkes Real Estates, 4-7128 or 3-5685.

DUPLEX LOT, ESQUIMALT, 75-FT. frontage, cleared, no rock, $1,300, plus water meter. Terms. Douglas Hawkes, 4-7128 or 3-5685.

WE HAVE LISTINGS OF A FEW lots suitable for NHA building. Call the lot specialist, Mr. Nicholson, 9-4750. Harry Foster Ltd., 2-2101.

GORDON HEAD
Large sea-view lots, Sumner Pl., for sale by owner. 91'x152' approx. From $1,695. Phone 5-1598.

DESIRABLE LOTS FOR HOME builder, Lake Hill off Quadra. N.H.A. approved. $850-$1,000. Terms. 7-2371.

ONE LOT ON WILKINSON, 70'x200' Lot on Interurban, 2 lots on Roy Rd. 9-3535 After 5 p.m.

18 LOTS FOR SALE, CORNER Carey and Glanford Ave. Apply 3945 Carey Road.

BEAUTIFUL, TREED BUILDING lot in Parklands; N.H.A. approved. 85'x85'. $850 cash. Phone 3-1061.

2 LOTS, TOTAL AREA 330x239, corner of Kenneth and Hodgson Place. $1,600 or best offer. 3-5459.

FOR SALE, 4 ACRES LAND WITH four-room house. Price $3,500. Victoria Press, Box 1336.

MOUNT TOLMIE—TO CLEAR OFF estate, 8 lots. No reasonable offer refused. 4-1656.

BEAUTIFULLY TREED LOT, 110 X 160, Glanford near school, $1,195. Douglas Hawkes Real Estate, 4-7128.

CHOICE LOT FOR SALE, 60x120. Terms. 4-8235.

2.12 ACRES ON SPRING ROAD. 2-6621; home 5-4574.

NORTH SAANICH PROPERTIES Gordon Hulme Ltd. Sidney 129

HIGH LOT IN GLANFORD GARdens. 2-5054.

LOT FOR SALE OFF GLANFORD Avenue. 4-8666 after 5.

2 LOTS OFF NEW ISLAND HIGHway. 3-4721 after 6.

155 PROPERTY WANTED

"ACREAGE WANTED"
I have a client with cash to buy open parcels of land in Gordon Head. Fair prices given if your land suitable. Dial Don Harvey, 4-8054. Res. 2-1165. Northwestern Securities of Victoria Ltd.

WANTED, V.L.A. PROPERTY, 1.6 acres or more, with house, to $8,000. 2768 Claude Road, Langford. 8-3278.

156 ACREAGE FOR SALE and WANTED

10 ACRES (OR MORE), 6 MI. cleared, water, schools, $695 per acre. Owner, 9-4484.

40 ACRES, 12 MILES OUT, MOSTly secluded bushland. 8-1975.

158 FARMS FOR SALE and WANTED

Act Quickly!
$2000 DOWN $8700
9 Acres—Sooke Area
Ideal retirement. Small farm in nice setting, large orchard, various fruits, berry patch, garden and meadow; also treed slope with natural creek through property. Solid semi-bung modern L.R. coved ceiling, nice kitchen; bathroom; 2 bedrms down; FC bsmt; dr-in garage; on city water, light, phone and paved road. Barn for 4 cattle, 2 chicken houses for 200 birds. Call Mr. Houston, 5-3435; res. 4-7587. P. R. Brown & Sons Limited, 1112 Broad Street.

A SURE RECIPE
FOR DISPOSING OF UNNEEDED MISCELLANEOUS ARTICLES FOR HOUSEHOLD FURNITURE AND CASH IS A CLASSIFIED AD!

158 FARMS FOR SALE and WANTED

PONY PASTURE
4½ acres of dandy pasture, all fenced and with a four-room house that needs finishing. Located in Saanich ten-mile circle. Price with terms $4500
or
30 acres mostly wooded with about 10 acres in grass. High view land without buildings, lots of water. Price with ($1,000 cash) $6500
or
SECLUDED OLD FARM
Here is a 36-acre property mostly wooded, partly rocky and with some clearing around the large older two-bedroom home overlooking the creek. Big living room with fireplace, roomy kitchen and full bathroom. Dandy garage and lots of outbuildings for chickens or mink. Metchosin district. Quick possession. Price with $1,500 down $5700
or
PRIVATE LAKE ON 100-ACRE FARM
This 5-acre lake is spring fed and sheltered in the wooded part of the property and is well stocked with trout. Located on 100 acres with about 45 acres bottom land, all in pasture and hay. Balance of land wooded and with a good creek flowing across the property. Two barns, a small four-room house and one-room long cabin all have light and power. Only 28 miles from Victoria. Price, with half cash $10,300
Eves. Mr. Munro, 9-4966

FRASER BISCOE
750 Pandora Ave., Victoria, B.C.
3-9843 Customer Parking 3-9413

Jobs for 150 Secretaries Go A-Begging

HALIFAX (CP)—A survey here revealed that 150 secretarial positions go unfilled every day.

Mrs. Lois Pirie, principal of Truro's Success Business College, said, "the demand for help is so great students do not even stay to graduate . . . they go away half-baked." Her college, which runs night and day classes, has an enrolment of about 150 pupils a year.

G. A. Lugh, manager of the Halifax unemployment insurance commission office, said "the demand of employers can't be met because they specify experience and show some preference for single girls."

A good deal of the shortage can also be blamed on the depression of the 1930's resulting in a lower birth rate. Girls too, are getting married at a younger age.

Another major factor is that secretarial jobs are not attractive as they were 20 years ago because jobs as airline stewardesses and in scientific fields offer more alluring prospects.

A. A. Chisholm, principal of the Halifax Vocational School said employers rarely specify. "They just want help," he said.

The survey report says business men should reassert hiring standards and losen up on age restrictions, otherwise they may "display a help wanted sign forever."

Union Leaders Optimistic On Job Picture

The employment picture in Victoria, although worse than last year, is not grim—at least not for union members.

This was the concensus of five labor leaders today. They also voiced hopes that current weak spots will show improvement before the year is out.

Both woodworkers and building construction men appear suffering the most, largely as the result of tightness in the money market. Unemployment is considerably higher than last year but shows signs of easing off now.

MEN WAITING

Shipyard workers are enjoying practically full employment although men are waiting to join the union to qualify for jobs.

A quick survey of some key unions showed:

Local 1589, United Brotherhood of Carpenters and Joiners of America, has 29 registered as unemployment, a sharp decrease from the 43 listed last week. Business agent James Moffat said signs of improvement are continuing.

Local 1093, Construction and General Laborers' Union, reported about a dozen men seeking work. The situation is improving as volume of construction increases before winter arrives, business agent Earl Allen said.

Local 1-118, International Woodworkers of America, has been hardest hit, reporting its membership is down to 1,500, 300 fewer than last year, as a result of unemployment.

However, financial secretary, Ed Haw said reopening of Plumper Bay sawmill next week will absorb 25 men. He added that recent release of further NHA mortgage funds and reduction of ocean freight rates will help when their effect takes hold.

Local 9, Shipyard General Workers Federation of B.C. (shipwrights), reported only three men out of 350 unemployed, a better picture than last year.

Local 3 of the Federation (machinists), has only seven members out of 350 registered as unemployed.

HAY-FEVER HAVENS

Alaska and Puerto Ricans have a distant link—both are said to be free of ragweed, bane of hay-fever sufferers.

New Manager Named For Printing Plant

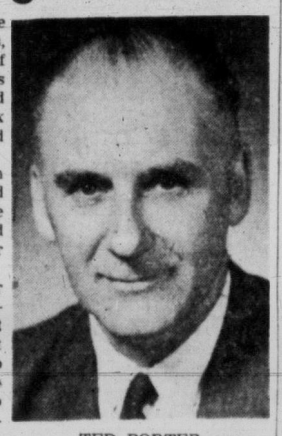
TED PORTER

Dudley Green, manager since 1939 of The Colonist Printers, commercial printing plant of Victoria Press Ltd., retires August 31 and will be succeeded by Ted Porter, for the past six years plant superintendent and sales manager.

Mr. Green's association with The Colonist started in 1912, and after wartime service with the Royal Flying Corps, he rejoined the staff in 1919. He retires for health reasons.

Mr. Porter, who takes over operation of the largest commercial printing establishment on Vancouver Island, is a past president of the Shrine Club here, and for the last two years has been president of the club band. He has been in the printing business 32 years.

Warm Weather Lures Strange Birds East

By STAN PERRY
Canadian Press Staff Writer

HALIFAX (CP)—Cool Atlantic breezes lure most human tourists to Nova Scotia for a summer vacation. But warm weather is responsible for the sudden influx of unusual birds seen recently in the woodlands of the province.

Charles Allen, of the Nova Scotia Museum of Science here, says an "unusual warm front" extending from Eastern Canada down the Atlantic seaboard to the southern United States provides a warm path for the winged migrants.

Although most of the birds have been identified by bird-watchers and lands and forests officials, there are still a few whose identities remain a mystery to amateur ornithologists.

EASILY IDENTIFIED

There is no mistaking the robin-sized mocking bird, however. Its jumbled cry, a mocking hodge-podge of the calls of birds it hears, gives the darting bird its name.

Of the more stately visitors, few are more impressive than the snow egret. Standing little taller than a crow and resembling a heron, the egret wears a gleaming white suit but his black legs and yellow "feet" are reminiscent of a thin-legged freshman making his first try for the college track team.

Another is the flamboyant towhee, about the size of a sparrow, with a black back and tail, red sides and a white belly.

There have been reports from Cape Breton, indicating that the near extinct whooping crane may have soared over the Nova Scotia highlands. Mr. Allen says these reports are "highly improbable." For the birds to appear here is unlikely because their normal migration route runs over the Missouri Valley and the Canadian prairies.

PROBABLY WOOD IBIS

The latest report of the whooper came from the eastern tip of Cape Breton where a motorist saw a large white bird and took it for the rare bird. Mr. Allen said "I'd put my money on the probability that it was a wood ibis."

There is room for confusion in the identity of the two birds. The wood ibis is about the same size as the whooping crane and both belong to the heron family. The birds also are identical to the extent they both have large white wings with black tips.

The whooping crane, however, has a featherless red face with a cheek and forebrow of brilliant red. The crane's beak is also much longer than that of the wood ibis.

Mr. Allen said the wood ibis could be termed North America's answer to the European stork. But whatever species the bird is, an appearance by either in Cape Breton is unusual. Both like warmer climates.

There were two separate reports of the bird.

Record Payoff Shared by Trio

AGUA CALIENTE, Mexico (AP) — An American-record horse racing bet payoff of $68,717.60 went to three California women on their $2 ticket Sunday.

They picked all six winners in the fifth through 10th races on the only first ticket in the five-ten betting pool.

The payoff, which exceeds the previous high of $65,008.80 won earlier this month by Mrs. Harold Pickett of San Diego went to: Mrs. Celia Mason of Fresno, Calif., her sister, Miss Ann Vanznaian of Sanger, Calif., and their niece, Miss Betty Ann Noorigian of Fresno.

The three said they selected the winners by numbers or because they like names of the jockeys. Merlin Volzke and Manuel Yeaza each rode two of the winners.

Islanders Win With Exhibits At Big PNE

Miss Marjorie Hill, 29 Gorge Road East, won five firsts, two seconds, and one third with handicraft entries in the Pacific National Exhibition, according to a partial prize list released today.

E. F. Wadsworth, 1035 Oliver, won three ribbons in honey sections.

Other winners in the home arts and textile sections were:

Mrs. Ruby Danielson, 1256 Yates; Mrs. A. Adams, 4010 Cedar Hill Crossroad; Mrs. D. Flatman, Glen Lake (2); Mrs. Dorothy Pearce, 1629 Amphion; Sooke and North Sooke W.I., Victoria W.I. (2).

Up-Island winners were Mrs. Alice Huddlestone, Lantzville; Veronica Lloyd, Cowichan Station; Mrs. Kathleen Howard, Gibbins Road, Duncan; Mrs. E. M. Blake, Cowichan Station; and Campbell River W.I., all in textile divisions.

'Mr. Uranium' Visits Tofino

TOFINO (CP) — Frank R. Joubin, founder of Blind River Uranium Mines Ltd. and known throughout Canada as "Mr. Uranium," flew into Tofino Friday by chartered plane, spent a few hours here, and flew out again.

Mr. Joubin lived here in 1942 and was manager of the Musketeer Gold Mines Ltd.

Greater Victoria Water District

TENDERS FOR PURCHASE OF LOGS

Sealed tenders on forms provided will be accepted until 4.00 p.m., D.S.T., Friday, August 30, 1957, for the purchase of approximately 1,500,000 f.b.m. of logs delivered to Victoria, Mill Bay, or Cowichan Bay.

The highest or any tender will not necessarily be accepted.

Greater Victoria Water District,
479 Island Highway,
R.R. 1, Victoria.

BELLY DANCE NO FAUX PAS

CAIRO (AP)—Confusion of the terms "ballet dance" and "belly dance" almost caused trouble for an Egyptian girl who recently attended the Moscow youth festival.

Reports from Russia said the girl did a belly dance in her nightgown in a railway station.

The Cairo press today reported the education ministry had investigated and found the girl was properly clad at the time and had performed "a ballet dance of a refined type taught in Egytian schools—not a belly dance."

Mutilated Body Identified As Missing Girl

CHICAGO (UP) — Police fingerprint experts have positively identified a mutilated body found in Lake Michigan as that of missing 15-year-old Judith Mae Andersen.

The girl, who disappeared 10 days ago, had been shot in the head and her butchered corpse stuffed into two oil drums. Her torso and legs were found in a drum floating in a Lake Michigan harbor last Thursday. Her head and arms were found floating in another oil container Saturday.

GREAT LAKE

Lake Superior, largest of the five Great Lakes, is fed by more than 200 rivers.

Money Belt Loot Stretches Only So Far

VANCOUVER (CP) — A spending spree ended abruptly Sunday for three children who found a money belt containing $121 in the ruins of a fire-ravaged home where one man burned to death last week.

The children — two of them nine and one seven — admitted to police they had entered the house in which Briam Singh, about 75, died and two others were seriously burned Wednesday.

The youngsters said they found the money belt under some clothing in an upstairs bedroom Saturday, police reported.

Boat rental operator William Farrar called police after he noticed the children with a lot of money when they rented a rowboat in Lost Lagoon.

Police were waiting when they returned the boat. Officers said the youngsters had spent only $10. The rest of the money was recovered.

The children were scolded and taken to their homes.

Police are trying to determine whether the money belt belonged to the dead man or to one of the injured men, who are recovering in general hospital.

FISH STORY

By MAURICE HUMBER

The G.F. and I joined in the raid,
At the recent auction at "Mount Adelaide."
'Twas the end of an era . . . sad souvenirs.
A history of the past . . . one hundred years.

On the grand staircase, I stood for awhile,
On a wall portrait, I caught a faint smile,
Which seemed to say . . . sensing this menace,
"Anyone here . . . for a spot of tennis ?"
I lowered my eyes, to the curios below,
As Mr. Wilf Lund auctioned the show,

And I saw the G.F. . . . nod her head,
He was selling a big dish . . . "Limoges," he said.
A spray of wild roses, patterned this dish,
'Twas shaped to hold a 20-pound fish.
I wondered as I watched this auction-ing,
What she would do if she got the thing ? ? ?
But I knew she would, by the look on her face,
She was gonna outbid, everyone in the place.
I carried it out (could have used a cable),
It now holds top spot on our dining table.
And flowers spill over the potter's glaze,
Broken swords of gladioli, today pierce our gaze.
And so it will be . . . always flowing with flowers,
And we'll remember "Mount Adelaide," in it's MOST GRACIOUS HOURS.

HUMBER'S
THE BIG H
August Sale Continues

BUT THIS . . . is YOUR dish . . . 3 rooms of exotic furniture for only $469. Credit in 3 minutes.

STAFF HOLIDAYS THIS WEEK
No regular Wednesday auctions this week, 26th to 30th due to staff holidays here and Vancouver. Next regular auctions Sept. 4th, open for receipt of goods, appraisals and purchases.

INTERESTING SEPTEMBER AUCTIONS OF NOTE
Entire Contents of 3400 Mayfair Drive
Being well-kept furnishings of Mrs. F. Coe, having been removed to our salesrooms

PRELIMINARY NOTICE
UPLANDS AUCTION OF NOTE
Being the furnishings of a well-known residence

PRELIMINARY NOTICE
INTERESTING ANTIQUE AUCTION
Which will include Two Baby Grand Pianos
Suitable articles for this sale will be received up the 12th of September

LARGE SELECTION OF USED OFFICE FURNITURE FROM A LOCAL BANK
Sept. 4th sale will include Five Automobiles, including 1957 Meteor with 1,700 miles
Salesrooms on View Friday, Aug. 30th onwards

Maynard & Sons
733 Johnson Street, Victoria — 4-5921
Appraisers, Auctioneers and Liquidators Since 1902
1233 West Georgia St., Vancouver 5 — MA 7378

LUNDS
AUCTIONEERS and APPRAISERS
926 FORT ST.

WILF LUND

Almost New
Mahogany and Walnut Living and Dining Room
FURNISHINGS
By Auction, Tuesday, 7.30 p.m.
From an Estate and Other Owners
ELECTRICAL APPLIANCES
11x24 AND 10x14 CARPETS
"SYLVANIA" PORTABLE TV SET
(Two Months Old—Cost $220)
"DUNLOP" PILLOFOAM CHESTERFIELD
FOUR-PIECE ROSE CHESTERFIELD SUITE
Also including: Two Lovely **Secretaires**, Mahogany and Walnut Drop-Leaf **Duncan Phyfe Tables, Occasional** and **Coffee Tables**, etc., Mahogany Butler's Tray and Stand, Walnut Office Chairs, Upholstered and Occasional Chairs.
FOUR-DRAWER STEEL FILING CABINET
Studio Lounge, Bedroom Furnishings, **Walnut Dining Table and Chairs, 3 Cribs,** Expensive **Baby Buggy, Chrome Dinette Suites,** Expensive **Sewing Machine,** nearly new **Vacuum Cleaners.**
ALBUMS OF POSTCARDS (STAMPED)
ALUMINUMWARE - CHINA - GLASSWARE
QUANTITY OF BEDDING AND LINEN
"EASY" ELECTRIC WASHING MACHINE
"QUAKER" OIL-BURNING RANGE
OIL RANGE WITH "CYCLOS" BURNER
ELECTRIC AUTOMATIC STORAGE WATER HEATER

PRELIMINARY NOTICE
FORTHCOMING
ANTIQUE AUCTION
Instructed by the **Canada Trust Company,** executors of the estate of the late **Ruby M. Ward,** Duncan, V.I., and other owners, we will sell in our salesrooms
SEPTEMBER 11th and 12th
Wednesday and Thursday — 7.30 p.m.
An Interesting Collection of
PERIOD FURNISHINGS
TWO FINE BABY GRAND PIANOS
VICTORIAN DINING ROOM SUITES
SETS OF VICTORIAN OCCASIONAL CHAIRS
GEORGIAN AND VICTORIAN SILVER
BRASS - COPPER - EARLY ENGLISH CHINA
Suitable Pieces Will Be Accepted for This Sale up to Friday, Sept. 6th
Watch Papers for Further Particulars
The Annual **Antique Dealers' Fair** will be held in the **Empress Hotel** on **Oct. 21st, 22nd and 23rd.**
Courtesy and Service Always

LUNDS AUCTIONEERS & APPRAISERS
PHONE 5-5422

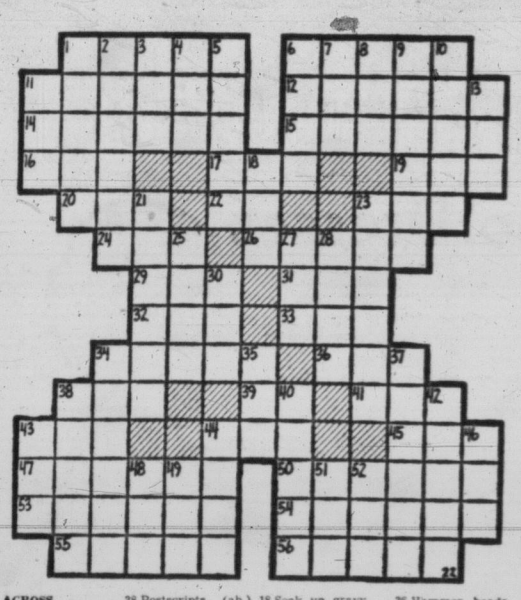

ACROSS
1 River of central Italy
6 French river
11 Staid
12 Canadian river
14 Spheres of action
15 Percolated slowly
16 Pewter coin of Malaya
17 Devotee
19 Priority (prefix)
20 Goddess of infatuation
22 Negative reply
23 Exclamations of satisfaction
24 Conclusion
26 Fashionable boulevard in Madrid
29 Unit of weight
31 Bustle
32 Mariner's direction
33 Long fish
34 Rugged mountain spur
36 Color
38 Postscripts (ab.)
39 Behold!
41 Membranous pouch
43 Dry, as wine
44 Little demon
45 Woody fruit
47 Pared
50 Last
53 Temper, as steel
54 Russian coin (var.)
55 Fixed look
56 Boleyn, Lindbergh and others

DOWN
1 The earth
2 Form a notion
3 Prohibit
4 Greek letter
5 Tree exudate
6 Greatest quantity
7 Summer (Fr.)
8 Shoshonean Indian
9 Greek lyric poetess
10 Pitchers
11 Perched
13 Fruit drink
18 Soak up gravy
21 Penetrates
23 Idolizes
25 Completed
27 Tatter
28 Jewish month
30 Seine
34 Upward motion
35 Shade tree
37 European river
38 Hammer heads
40 Musical drama
42 Ringlets
43 Mineral spring
44 Indolent
46 Golf mound
48 Meadow
49 Auricle
51 Negative prefix
52 Payment demand

ANSWER TO PREVIOUS PUZZLE

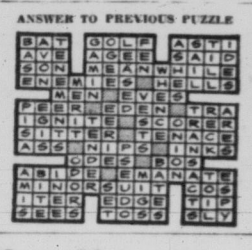

Church Challenge Heard by 100,000

ST. PAUL, Minn. (AP)—An estimated 75,000 to 100,000 persons joined in a massive outdoor service Sunday to hear world Lutheranism's answer to the challenges of a dramatically portrayed "critical world."

The crowd nearly filled the Minnesota state capital's approaches for the final event of the Luthern World Federation's third assembly. The gathering was described as the largest in the history of North American Lutheranism.

A novel dramatic device, likened by a federation spokesman to the ancient morality plays, took the audience through a succession of "challenges" to the church sounded by a voice off-platform.

Preceded by a fanfare of trumpets, the voice called on the church to explain its faith in the assembly theme "Christ frees and unites."

Freedom, unity of the church, reforming the church, service and more for the future were themes on which the challenges were based.

Drop in Delinquency Aim of Youth Bureau

TORONTO (BUP)—A youth bureau is to be established in metropolitan Toronto next year to make good citizens out of potential juvenile delinquents.

Magistrate C. O. Bick, chairman of the metro board of police commissioners, said the bureau will consist of specially-trained officers in each of the six metro police districts. They will deal with children between the ages of 10 and 17 years.

Bick stressed that there was no evidence to show that juvenile delinquency was on the increase in Toronto or that it had become a major problem.

"The object of the bureau will be to take preventive measures," he said. "The officers will guide the children, and their parents, back to the right path. Not all teenagers or adults who run afoul of the law are punks and hoodlums."

The magistrate noted that most cities in the U.S. with populations of more than 250,000 have youth bureaus. A complete study of these youth bureaus will be made before the opening of the Toronto bureau, he said.

REMANDED FOR SENTENCE

Driver Pleads Guilty To Negligent Driving

at the youth to signal him to stop.

Quesnelle sped past the police car at a high rate, the officer said, and crashed into a tree before reaching the highway. There was about $250 damage and three passengers in the car received head bumps.

The driver was treated for a head gash.

"It is difficult to know what to do with you young people," commented the magistrate.

Wayne Gilbert Quesnelle, 481 Head, pleaded guilty in Saanich police court Saturday to a charge of criminally negligent driving at Beaver Lake Friday night and was remanded to Thursday for probation report and sentence.

Magistrate A. I. Thomas ordered him to remain in custody meanwhile.

Det. Robin Stewart told the court he had checked a group of youths at 9.30 p.m. who were throwing beer bottles into the lake.

Quesnelle attempted to drive off on Beaver Lake Road, he said, and he waved a flashlight

Cougar Hunt Report News To Island Man

NANAIMO (CP) — Predator hunter Jim Dewar says he knows nothing of a proposal by two Americans to conduct a cougar hunt in northern Vancouver Island.

A story from Liberty, Tex., Friday said that Bill Daniel, brother of Texas Governor Price Daniel, and commercial hunter Dale Lee of Tucson, Ariz., were planning the hunt.

"First I've heard of it," said Dewar, British Columbia game branch predator hunter. However, Dewar added he would be "on the lookout" for Lee, with whom he hunted in the southwestern United States last year.

He said he had killed a couple of cougars recently at Holberg, RCAF station in northern Vancouver Island, "but there isn't a cougar behind every tree as some of the residents up there seem to think."

2-Headed Heifer Born in Mass.

GRAFTON, Mass. (AP) — A two-headed holstein heifer with four eyes, two months but one set of ears, was born Friday on the farm of Casimir Sztuba. Dr. Wallace Black of the University of Massachusetts said that while one mouth is fed the other goes through the motions of feeding.

Enjoy It After Every Meal

Helps keep teeth clean.
Freshens mouth.
Sweetens breath.

Get some today.

HE GIVES AWAY GRAND PRIZES

Is there something you want to know? Do you want to win a set of valuable books or other instructive prizes? Then Ask Andy.

Andy will answer questions submitted by child readers and those who submit the questions he selects to answer will receive worthwhile prizes.

The youngster who asks the first question answered each day receives a 20-volume set of Compton's Pictured Encyclopedia (Canadian edition) and of the second question a Hammond Atlas or Globe.

Address your questions to "Ask Andy," Victoria Daily Times.

Andy sends a complete, 15-volume set of **Compton's Pictured Encyclopedia** to Steve Glatt, aged 12, of San Francisco, Calif., for his question:

How Does a Proton Compare With a Neutron?

Everything in our wonderful world is made from a hundred or so basic elements. Millions of different substances are made from combinations of these elements. The elements themselves are made of little particles called atoms. No one has seen an atom, the tiny mites are too small to be seen or photographed under our strongest microscope. However, they have been weighed, measured and their behavior studied in bulk.

It is hard to grasp the idea of a single atom. Two billion of them can frolic on the point of a pin. And frolic they do, for the atoms that make our world are full of energetic business and never still. For a long time it was suspected that atoms were made of still smaller particles. But we could not prove this until the Twentieth Century Age of Science.

Now we know about some of the particles of which an atom is made. We know something of the nature of these particles and science has given them names. The proton and the neutron are two of these atomic particles. Each atom is a nucleus carrying a charge of positive electricity surrounded by shells of particles carrying charges of negative electricity equal to the positive charge of the nucleus. Each normal atom is electrically balanced.

The protons and neutrons are welded together in the neucleus of the atom. Each proton is a charge of positive electricity equal to the negative charge of one electron. However, in weight a proton is equal to over 1,800 electrons. A hydrogen atom has but one proton and one neutron, carbon has two of each, oxygen eight of each and uranium has 92 of each. The number of protons gives an atom its atomic number.

There is more to atoms, however, than an equal number of protons and electrons. It was discovered that, in bulk, some atoms of hydrogen were heavier than they should be. Some of this heavy hydrogen was isolated from normal hydrogen. These atoms had an extra particle. Its charge did not upset the electric balance of the atoms. It was a neutron, an atomic partical of neutral electric charge. Since its weight is about equal to one proton and one electron, the neutron may be a combination of one proton and one electron.

All the larger atoms have neutron particles within the nucleus, along with the proper number of protons. A certain number of atoms of each element have an extra neutron or more. These atoms act just like normal atoms, but they weigh more. Heavy hydrogen, with its one neutron is an isotope of ordinary hydrogen. For an isotope is an atom carrying an extra neutron or neutrons with the protons in its nucleus.

* * *

Andy sends a **Hammond's** International World Globe to Danny Dugriette, age 8, of Geraldton, Ont., for his question:

Where is the lost continent?

There are legends that continents once existed in the Atlantic Ocean and in the Indian Ocean. Both these land areas, real or imaginary are said to have sunk beneath the waves before the dawn of modern times.

Legends and stories, however, have grown around the old, lost continents. There are very detailed accounts of Atlantis, the continent which is said to have sunk beneath the stormy Atlantic. Roman writers of 2,000 years ago describe how the last island of Atlantis became swamped and lost.

Geologists doubt whether large continents ever existed in these oceans. But it is evident that sizeable islands did once exist there. The little island of Madagascar is a remnant of a larger island that once existed in the Indian Ocean. And the Atlantic Antilles Islands may once have been part of a larger land mass.

DC-3 RETIRED IN U.S.

Aerial 'Workhorse' Now Put to Pasture

WASHINGTON (UP) — It took an act of congress, but the world's most famous transport plane—the DC-3—has been told it can finally retire—in the U.S., at least.

The fate of the 24-year-old airliner that helped commercial aviation come of age was sealed last week when the U.S. Congress passed a bill to give small airlines financial help in buying new equipment.

(The DC-3 is used on the TCA Victoria-Vancouver run.)

The legislation means that U.S. carriers still using the venerable DC-3 at last will be able to replace it with newer planes.

These new short-range airliners will be faster, more luxurious and economically superior to the DC-3. But they will never be able to match the brilliant record of this twin-engine transport which had one of the finest safety records in aviation.

The DC-3 was to aviation what the model-T was to motoring.

American Airlines and TWA put the first DC-3s into scheduled airliner service in 1933. In another five years, the plane comprised 90 per cent of the U.S. commercial air fleet and was introducing millions to their first taste of modern air travel. Foreign airlines bought them, too, and the plane swiftly earned the title of "the world's best transport plane."

During the Second World War, the DC-3 earned another title—"jeep of the skies."

French Royal Suitor Now 'Closer' to Goal

LE HAVRE, France (UP). — Jean-Baptiste Guerraz, who recently showed up at Balmoral Castle to ask for Princess Margaret's hand, said Saturday he still wants to marry her and he held up a meat hook to prove it.

"I've got a job now, see?" Guerraz, 44, told reporters. "I'm a stevedore loading food aboard ocean liners. Today it's the Liberte.

"I'll be rich. Margaret won't have to come down to my level. I'm going to raise myself to hers."

Guerraz said he left his wife and son, now 15, in 1948 because "I wanted to better my station in life." They are now running his hotel somewhere in the French Alps, he said.

He said he made a mistake in going to Balmoral without having met Queen Mother Elizabeth beforehand.

He said he had written her a letter addressed to "Her Royal Majesty the Queen Mother" which "announces my visit within the next few days," confiding "I keenly hope to meet your superb young daughter, Princess Margaret, object of my dearest thoughts."

This wasn't enough, he admitted, and he said he didn't blame the British police—"They were just doing their job. I even sent them a postcard when I got back to France."

Saudis Resume Oil Shipments

CAIRO (AP) — Saudi Arabia has decided to resume oil shipments to Egypt, at least to fulfill orders already agreed upon, reliable informants said Sunday. The Saudis suddenly suspended shipments early this month after delivering 800,000 tons of more than 1,000,000 tons promised. The Saudis were reported irritated over activities of Egyptian-backed trade unionists in Saudi oilfields.

LADIES WANTED . . .

who appreciate real value, to see the new selection of skirts, sweaters and blouses now being featured by the Skirts & Sweater Shop, 642 Yates Street (where the buses stop).

A Good Sportsman Makes a Good Airman! Join the RCAF

DICK TRACY

NANCY

BUZ SAWYER

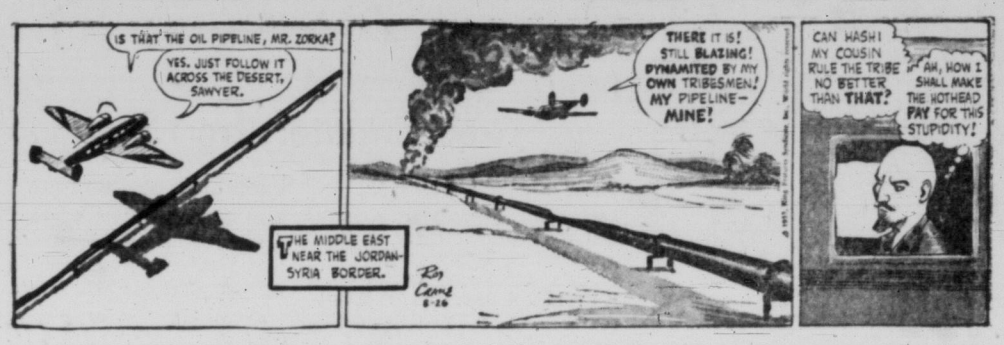

DOTTY

AROUND HOME

LONG SAM

ALLEY OOP

MARK TRAIL

BOARDING HOUSE

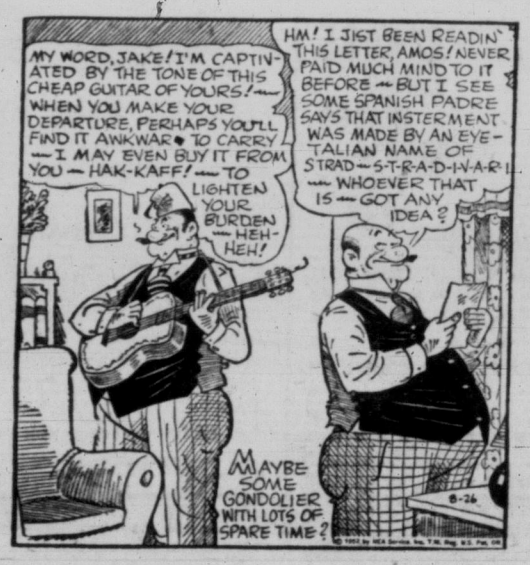

OUT OUR WAY

Young Canada's Golden Rule — First to EATON'S then to School!

EATON'S the store with more

Beautiful GLENEATON Sweaters

Short-Sleeve Pullovers

For a more versatile school wardrobe, choose these long-wearing, easy-to-wash lambswool sweaters. Styled with classic, round-ribbed neckline, ribbed waistband, and fully fashioned sleeves. **EATON Price,** each **8.95**

Cardigans

The same quality fabric in beautiful, fully fashioned cardigans. Treat yourself to a matching sweater set this fall. Both pullover and cardigan come in white, and shades of pink, blue, green and red. Sizes 36 to 42 in the group. **EATON Price,** each **10.95**

Fully Fashioned

Lambswool Sweaters from Scotland

Short-Sleeved Pullovers

Second only to cashmere is this lustrous lambswool! For a soft, good-looking sweater, come in, try, and buy one of these classically styled short-sleeved pullovers. Each **9.95**

Long-Sleeved Pullovers

Like a long-sleeved sweater? A warm, long-wearing sweater that will serve you well this winter? Choose a classic long-sleeved lambswool pullover. Each **11.95**

Cardigans

Choose a cardigan to match either your short or long-sleeved pullover. Beautiful matching shades of green, cherry, pink, blue, grey mix, lemon, and of course, navy and white. Sizes 36 to 42 in the group. Each **13.95**

EATON'S—Sportswear, Second Floor. Phone 2-7141

From EATON'S Autumn Collection

New Wool Dresses

Transition fashions—these light, lean dresses are a wonderful way of taking leave of summer—They have a simplicity of cut, a vibrance of colour that hints of the new season ahead. For instance, the mikado blue sheath at left with its wide collar and big, black bow tie. Size 14, **39.95**

Or the versatile ensemble at right, in a fabric you'll see a lot of this fall, wool-jersey. The dress is an after-five sheath that bares your throat and shoulders, covers up with a long-sleeved jacket tailored with a chesterfield collar. In charcoal grey, size 12, **55.00**

EATON'S—Dresses, Second Floor. Phone 2-7141

TARTAN

Take your child back to school the right way and the bright way

Tartan Dresses

Practical dresses, of Viscose Rayon, a warm, washable material, styled with two pointed tabs on yoke, front buttoning to a gathered waistline, one pocket, self collar and belt. Sizes 7 to 12, in a variety of plaids. Each **8.98**

Plaid Jumpers

Wonderful jumpers! Combine them with blouses and sweaters, and you get an economically dressed youngster — with lots of variety! Washable and crease resistant, these plaid jumpers are styled with button trim yoke, one pocket, and tie back. Sizes 4 to 6x. Each **5.98**

Viyella Skirts

It's a smart mother who dresses her youngster in plain or plaid Viyella skirts! They're washable, and designed especially with little girls in mind. Feature suspender straps, and elastic in centre back of waistband. Sizes 5, 6 and 6x.

Plain, each **2.98**

Plaid, each **4.98**

Girls' Corduroy Jackets

Sturdy corduroy jackets for girls' school or play wear this fall, styled with button front, tie self belt, gathered back, convertible collar, two pockets, and lined with 2-oz. quilted shot silk. Sizes 8 to 14x, in green, royal blue and red. **8.98**

EATON'S—Children's Wear, Third Floor. Phone 2-7141

Magnificent Melusines

Colour comes singing to life in this luxuriant fabric . . . glowing with new dimension . . . and doing absolute wonders for your complexion. Discover for yourself the treasure of colour in this new millinery collection . . . Mikado blue, golden-tones, greens, beige, navy and black. From a leading Canadian designer in all the shapes of fall. Each **12.95 to 16.95**

EATON'S—Millinery, Second Floor. Phone 2-7141

For Greater Convenience in Paying Your Utility Bills

To offer you greater convenience with less delay in the payment of your Utility Bills, EATON'S has opened this booth to deal with these bills only. EATON'S will accept payment of the following: **B.C. Electric, B.C. Telephone, Oak Bay water and Greater Victoria district water bills which include View Royal, Colwood, Langford, Albert Head and Sooke.**

Now on 3rd Floor Next to the Dress Patterns Department

Send them off to School Happily... on a shiny New Bike from EATON'S

Back to school on one of EATON'S own English made Glider bicycles — famous for outstanding performance, and equipped with all the latest features — available in junior to full size models. 3-Speed models fitted with handlebar trigger control, front and rear cable brakes.

Sturmey-Archer 3-speed gear bikes, equipped with Caliper front and rear wheel brakes. Each **59.95**

De Luxe Model—Fitted with built-in generator. Each **69.96**

Standard Model—With Perry coaster brakes, comfortable coil-spring saddle, heavy duty tires and tubes. Each **49.95**

A Liberal Trade-in allowed on your old bicycle.

EATON'S—Sporting Goods, Main Floor, House Furnishings Building. Phone 27141

School Supplies from EATON'S

They're conveniently packaged according to grades, complete with exercise books!

EATON'S—School Supplies, Lower Main. Phone 2-7141

Children's Sturdy Shoes for School Days to Come

Bonnie Brae Peter Rabbit Oxfords

Well made from long-wearing brown or black leather in moccasin toe style with Goodyear welted durable Neolite soles.

Sizes 8½ to 12. Pair **4.95** Sizes 12½ to 3. Pair **5.50**

Sisman Scampers

Rough 'n' Ready Scampers for play or school wear, made from brown elk (trade name) leather—moccasin toe, with heavy Goodyear composition sole.

Sizes 6 to 10½. Pair **3.75** Sizes 11 to 2½. Pair **4.25**

EATON'S—Family Shoe Centre, Second Floor. Phone 2-7141

August Fur Sale Continues

Only 4 Days Left

Yes! You have only four days more to take advantage of these outstanding buys in quality furs, so shop now, it's your last opportunity to save on furs at August Sale prices.

Muskrat Centre Back (dyed) finger-tip and full-length coats. Each **199.00**

Muskrat Centre Back (dyed) Trotters. Each **248.00**

Muskrat Centre Back (dyed) Coats. Each **299.00**

Dyed in the newest fall shades of Laurentian Mink, Regal Minks, Ebony, and Topaz. Available in sizes 10 to 20, 9½ to 19½, also petite size.

No Down Payment

EATON'S—Fur Salon, Second Floor. Phone 2-7141

It Pays to Shop at EATON'S Store Hours: 9 a.m. to 5.30 p.m. daily, Friday, 9 a.m. to 9 p.m. Phone 2-7141 or Toll-Free Zenith 6100 THE T. EATON Co CANADA LIMITED

Weather: Sunny, Little Warmer
Details on Page 5

Victoria Daily Times

The Home Paper
TELEPHONE 2-3131
Circulation (to 8 p.m.) 2-3131
Classified (to 8 p.m.) 2-3131

VOL. 124, No. 200 ** VICTORIA, B.C., MONDAY, AUGUST 26, 1957—22 PAGES PRICE: 10 CENTS SATURDAY 14 CENTS

Double Killing Shocks James Bay

Youth Series Starts Tuesday

How vast is the problem of Victoria's unemployed youth? Should they give up and leave town? What has produced them? Is the school system at fault?

The plight of Victoria's lost labor force and possible answers to this growing community shame, so far greatly ignored, is subject of a four-part series starting in the Times Tuesday.

THIS IS THE GUN

Weapon used in murder-suicide in Victoria's James Bay district early Sunday was new, foreign-made .22 calibre rifle with barrel cut off.

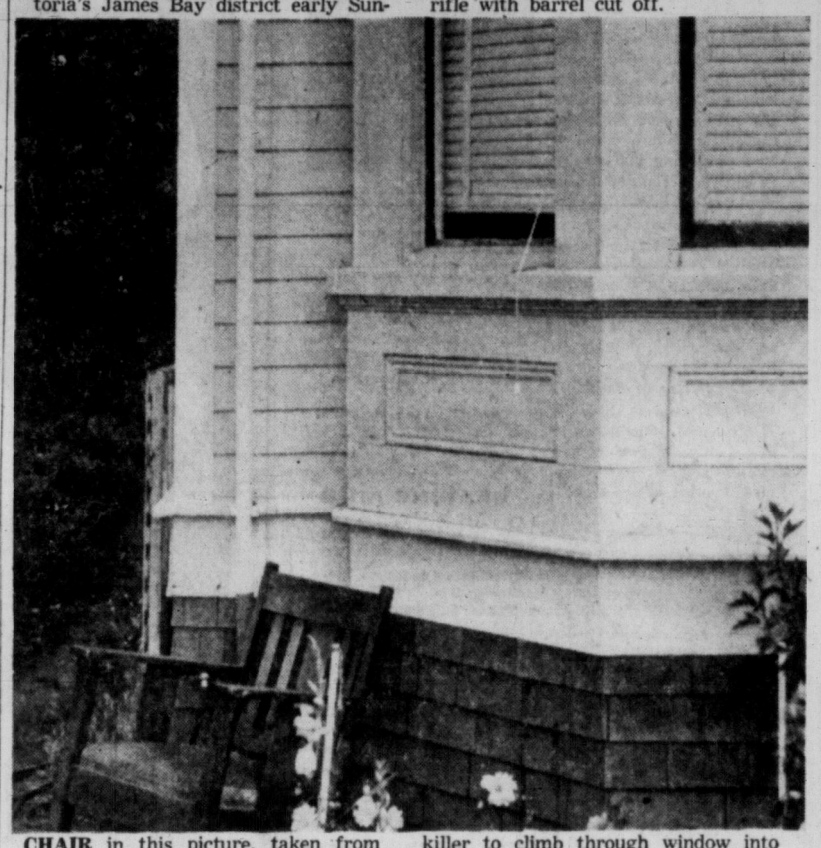

CHAIR in this picture, taken from porch of victim's home, was used by killer to climb through window into Mrs. Hollier's suite. (Times Photo.)

MRS GLADYS HOLLIER . . . shot in chest.

JULIAN TOMKOWICZ . . . killer suicides.

Woman Slain; Suitor Dead Beside Gun

A Polish immigrant, crazed by jealousy, forced his way into a James Bay home early Sunday, murdered a divorced mother of seven and then killed himself with a crudely cut-down .22 rifle.

Dead are Mrs. Gladys Hollier, 47, of 586 Toronto, and her one-time suitor, Julian Tomkowicz, 52, of 406 Quebec.

Police say the deaths are the result of a murder-suicide.

Coroner Dr. E. C. Hart ordered an inquest into the death of Mrs. Hollier for Wednesday at 10 a.m. at McCall's. There will be no formal inquest for Tomkowicz, but Dr. Hart will conduct an inquiry.

The shooting occurred about 3.30 a.m. but wasn't discovered until five hours later when Mrs. Hollier failed to turn up for work at Clovelly Private Hospital.

Church bells had started ringing by the time stunned neighbors emerged from their homes to see pink and blue blanket-covered corpses being taken from the house.

Other occupants of the multi-family home were aroused about 3.30 a.m. by what they thought were "explosions" but after checking around found nothing wrong.

Mrs. Hollier, who until recently worked at the Skyway Cafe, 904 Government, and Tomkowicz had known each other about two years.

Tomkowicz recently was fined $50 in city police court on a wilful damage charge. He broke up some fishing equipment at the room of Robert Gerry Jackson, Churchill Hotel.

Put Out of Her House by Police

A son of the dead woman, James Hollier, 805 Colville, said his mother broke off her relationship with Tomkowicz several months ago, but had been bothered by him since.

Recently, he said, she called police to have Tomkowicz put out of her house.

Police believe Tomkowicz, a construction camp cook, forced his way into Mrs. Hollier's one-room downstairs suite where she lived alone, shot her and then turned the gun on himself.

Constables Ian Duncan and Barry English found a porch chair placed in a flower bed under Mrs. Hollier's partly-open window. Lower blinds were drawn.

Const. English crawled through the window to find the grisly scene.

Pyjama-clad Mrs. Hollier's body was on the floor to one side of a double bed.

She was shot by a single bullet through one hand and the right breast.

Tomkowicz body also was on the floor, with the cut-down rifle a few inches from his left hand.

He was shot through the skull above the left eye.

He was clad in shirt, tie, underclothes and one sock. The rest of his clothing was in the room.

Police found two live and one empty .22 "hornet" cartridges on the floor. There was another empty cartridge in the breech of the foreign-made, practically new rifle.

Its magazine clip, found on a table, contained two live soft-point cartridges and 10 more were found in a box in one of the dead man's pockets.

A third spent cartridge turned up later when the room was cleaned.

The death weapon was cut down crudely, apparently not long ago, its stock removed below the pistol grip and left with only 12 inches of barrel.

Its over-all length was only 22 inches.

On the receiver was die-stamped the words: "Zbrojovka Brno. Narodni Podnik."

The room was small, only 11 by 15 feet, with the bed pushed into a bay formed by the front windows. There was a combination record player, refrigerator, gas plate, chairs, a table and clothes cupboard along two walls.

Beside the door was a dresser and on the other side another cupboard. There were one or two throw rugs on the floor.

Mrs. Hollier owned the house and had lived there about two years.

Mrs. David Roy, who lives in a suite above Mrs. Hollier's, told police she heard one scream between two shots.

She thought one of her children had cried out and sent her husband to investigate. He found nothing wrong and went back to sleep.

Mrs. Roy arrived from her native Scotland only last Monday.

She said she was disturbed but not alarmed.

"When you are in a strange country in a strange person's house, everything is disturbing," she explained.

Continued on Page 2

'Sorry' Says Peer, 'I Apologize'

His Attack On Royalty 'Bad Manners'

LONDON (AP) — The Marquess of Londonderry today apologized publicly for his personal criticism of the Queen and her court.

The teenage peer, who joined Lord Altrincham in attacking the trappings of royalty in Britain, issued a statement apologizing "for my bad manners."

He sent his apology to The Press Association which distributed it.

Londonderry's letter said:

"Public reaction to my letter has made it abundantly manifest that a personal attack on the Royal Family is much resented, especially if the attack should come from someone both insignificant and unqualified.

"Criticism of the monarchy must always be on a general level and any attempt to make the Royal Family a target for personal criticism merely degrades the attacker in everyone's eyes and set him up as an object of contempt.

"I have been guilty of the latter crime and for that I am truly contrite. I fully comprehend and appreciate the resentment of those who accuse me of cowardice in pointlessly attacking someone who cannot retaliate.

"For any personal attack on the Royal Family I am sincerely sorry and humbly apologize for my bad manners."

Londonderry wrote a letter two weeks ago to the weekly publication, New Statesman, in which he applauded Altrincham's criticism of the monarchy.

A few days later his grandmother, the Marchioness of Londonderry, rebuked her grandson, a jazz-loving marquess, for being vulgar and childish.

Grace Expecting?

SCHONRIED, Switzerland (UP)—Prince Rainier of Monaco hinted strongly today that Princess Grace is expecting another child.

He told a United Press correspondent from his Swiss vacation hideaway that he is "waiting for medical confirmation" before making any announcement on the subject.

BRITISH PLANES STRAFE OMANIS

MANAMA, Bahrein (AP) —The Royal Air Force went into action in Oman again today after a two-week lull.

It was reported the action was against a village where Omani rebel leaders, Imam Ghaleb ben Ali, his brother Taleb and Sheikh Suleiman bin Himyar are believed hiding in the mountains.

They are reported preparing to organize a guerrilla camaign against Sultan Said bin Taimur of Muscat and Oman.

Gales Whip U.K. Wrecking Homes

LONDON (AP)—Gale winds of 60 miles an hour ripped around the British Isles during the weekend, toppling trees and houses and sending small ships scurrying for shelter along the coastline.

The French liner Liberte, the world's fourth largest ship, set off for New York Sunday after having become entangled in a steel cable holding a buoy near Southampton.

A 6½-ton Danish yacht disintegrated on the rocks just off the beach at the big seaside resort of Brighton. One man was hauled to safety by a lifeline shot from shore, but two others disappeared in the stormy sea.

The winds blew off roofs and demolished a number of small homes.

The Irish Sea and the English Channel bore the brunt of the storm.

The seawall collapsed at several points around the low-lying lands at Morecambe on the west coast.

Even large-sized ships were forced to remain in port along the coast. Several ships bound for France turned back because of the rough seas.

In Wales, torrential rains added to the weather troubles.

Six sea cadets were rescued after their cutter was blown over near Deadman's Pier at Deptford.

Fire Destroys Power Station At Nanaimo

NANAIMO—A B.C. Power Commission substation put into service only a week ago was destroyed by fire early Sunday morning with a loss of about $60,000.

No one was injured.

Commission officials said lightning may have caused the explosion in the one transformer at the substation, which served residents of the Harewood district west of the city.

Hundreds of residents in the area were awakened by the explosion of the oil-filled transformer. They said the blast and a bright flash occurred shortly after 2 a.m.

Power was rerouted and service restored a few hours later. The substation was one of several serving the Greater Nanaimo area.

Asian 'Flu Vaccine Shot Ordered for Ike

WASHINGTON (UP)—President Eisenhower was to be inoculated today against Asian flu.

The White House said the President's doctor, Maj.-Gen. Howard McC. Snyder, and Surgeon General Leroy E. Burney, had recommended that Eisenhower take the shot.

Burney said last week that persons with histories of heart and pulmonary ailments should receive priority as soon as the vaccine was available.

Eisenhower already has been exposed to what the doctors have diagnosed clinically as Asian flu. His chief economic adviser, Dr. Gabriel Hauge, came down with the flu last Thursday, less than 24 hours after a conference with the President.

Yemen Charges Britain

LONDON (UP) — Yemen today accused Britain of launching an attack across its border that caused "many casualties."

WIRE BRIEFS

Robinson Must Fight

NEW YORK (AP) — The New York Athletic Commission today ordered middleweight champion Sugar Ray Robinson to fulfill his contract to meet Carmen Basilio in a title fight Sept. 23, at Yankee Stadium. Robinson said he would refuse to fight if there is any radio or television. The commission said failure of Robinson to fight would be considered default and the commission would consider action to vacate Robinson's title.

NATO Approves Ban

PARIS (UP)—The permanent council of the North Atlantic Treaty Organization gave "general agreement" today to the new Western disarmament package plan which includes a proposed two-year ban on further nuclear tests. The decision paved the way for presentation of the plan to the Soviet Union at the London disarmament conference.

Dike Work Rushed

THE HAGUE, Netherlands Reuters) — All able-bodied persons in the island town of Hekelingen worked desperately today to plug a widening gap in a dike pounded by the stormy North Sea.

Hekelingen is on the island of Putten, where 1,800 persons were killed when dikes gave way in 1953.

Escapes Burning Boat

VANCOUVER (CP) — Robert Fine of Vancouver was pulled unconscious Sunday from the Strait of Georgia after jumping from his burning boat two miles from Vancouver Harbor. He was recovering today.

PLANE CRASHES INTO HOMES

PITTSBURGH (UP) — A navy trainer plane crashed into two homes in the nearby small community of Clinton, Pa., today, shearing off the fronts of the dwellings and setting them afire. The pilot was killed.

Syria Leader Returns To Meet With Cabinet

DAMASCUS, Syria (AP) — President Shukri Kuwatly met his cabinet today for the first time since agreeing to the appointment of a new leftist army command.

Newspaper reports indicated the cabinet was preparing to take up "administrative changes"—a purge of so-called imperialists.

Kuwatly flew to Egypt eight days ago when the appointment of leftist Maj.-Gen. Afif Bizry as army chief of staff was announced. He returned Sunday. The flight brought reports—and official Syrian denials—that he had resigned.

Upon his return he declared Syria would stand firm "despite pressures and plots of imperialism, the West and America."

At the cabinet meeting at Kuwatly's home was Gen. Bizry.

Kuwatly held a final two-hour conference in Cairo with Egyptian President Nasser, who saw him off at the airport. Earlier, before leaving Alexandria, where he had been in hospital, the Syrian president told correspondents his country looks forward to uniting with Egypt "in a union which will be the nucleus for total Arab unity."

Non-Communist Arab leaders in the Lebanese capital of Beirut speculated that Kuwatly's return to Damascus indicated Syria had not yet slipped completely into the Soviet orbit. Otherwise, they declared, he would not have gone home.

2-Train Crash Kills Fireman

WHITE, Ont. (CP)—Canadian National Railways officials today were investigating the cause of a Sunday freight wreck in which one man was killed and eight were injured when two trains smashed head-on at a blind curve on the CNR main line near this Manitoba-border town, 90 miles east of Winnipeg.

Killed was J. W. Hunt, 24, of Winnipeg, a fireman on an eastbound gravel train which rammed into a westbound, 90-car fast freight.

A nearby cottager said the crash sounded "like an explosion." The impact left a 120-ton diesel locomotive straddled across the single track.

Taken to hospital in Winnipeg were engineer Samuel Champion, 52, internal injuries; engineer H. W. Mendall, broken ankle; brakeman George E. Brown, cuts and bruises; fireman H. E. Bennett, cuts and bruises.

U.S. Resents Charge

(See also page 3.)

WASHINGTON (UP)—The State Department said today it bitterly resents Red China's "fantastic" charge that the United States sought to use American newsmen as spies.

NEIGHBORS WONDERED

Three Shots Heard ...Then All Quiet

By DINAH KERR

Toronto Street was quiet again today, save for the calls and laughter of young children as they played on the sidewalks.

No. 586, a prim, thin two-storey building in a row of aging homes, gave no sign of the violence that had sprung up through one of its rooms early Sunday.

A pile of wood blocked the driveway, some dying flowers stood feebly below a window, and an old leather-stuffed chair was back in its position on the porch.

Yet in the room with the bay window, above the dying flowers, two persons had met death.

Police believe Polish immigrant Julian Tomkowicz, 52, of 406 Quebec, killed divorcee Mrs. Gladys Hollier, 47, in a fit of agonizing jealousy, then shot himself.

CHAIR USED

The old porch chair, found beneath the bay window, was used by the immigrant to gain entrance into the room where Mrs. Hollier lay sleeping, police think.

The three shots woke Mr. and Mrs. Eugene Wendling and their son Rene, 15, who occupy the rooms behind Mrs. Hollier's suite.

"Then we heard nothing, so

Continued on Page 2

Soviet Submarine Fleet Largest On Record Says U.S. Naval Chief

MIAMI BEACH, Fla. (UP)—Adm. Arleigh A. Burke, chief of U.S. naval operations, said today Russia now has the largest submarine force in maritime history.

"And they are still building submarines at the rate of about 100 a year, a rate never equalled by any nation at peace," Burke said in an address prepared for delivery before the 58th national encampment of the Veterans of Foreign Wars.

Burke said the Soviets were "devoting great effort to development of submarines capable of launching guided missiles against metropolitan and industrial targets in any part of the world."

To counter Russia's increasing undersea strength, Burke said, the United States is building a fleet of 21 nuclear-powered vessels. Burke said these include 19 nuclear-powered submarines, the fourth of which will be commissioned tomorrow at Portsmouth, N.H.; an atomic-propelled cruiser now under construction and a carrier for which a contract has been let.

"The Soviet Union has now replaced Great Britain as the second-ranking sea power in the world" (behind the U.S.) with "a large well-rounded navy," he said.

Russia's "astounding" rise as a naval power in 12 years was accomplished because "they know that our allies throughout the world can prosper in peace and be supported in war as long as we control the seas."

Index to Inside Pages

	Page
One-Way Street Switch Jams Vancouver Traffic	2
U.S. Rejects Exchange Deal for Newsmen	3
Hoffa Persists in Seeking Union Leadership	3
Teenager Only "Fair" After Up-Island Crash	
Girl Loses Job After Scandal Magazine Hearing	10

Ask The Times	11	Finance	9	TV With Lee	15
Bridge	14	Home Garden	5	Tobin	4
Classified	14	Island Digest	5	Weather	5
Comics	21	Penny Saver	12	Why Grow Old?	12
Dr. Alvarez	5	Radio	16	Women	12 and 13
Entertainment	10	Ruth Enke	5	Your Horoscope	17
Etiquette	12	Sports	6 and 7		

PRAYER FOR TODAY

O Thou who art a seeking as well as a saving God, help Thy children to follow Thee in seeking those who sit in the darkness of doubt or the wilderness of sin. Be Thou with the witness who by word and deed serves as a channel of truth to people in need. Be with the evangelist and his friend in Christ's name. Amen.

Towards Mister Kuwatly our thoughts are so-whatly.

★ ★ ★

M' Uncle Zeke's wife sez she don't see why th' nations are takin' so long with thet moral disarmament.

★ ★ ★

See where Mister St. Laurent's makin' a shadow cabinet. Mister Diefenbaker's looks kind o' shadowy in places too.

. . . KILLINGS

Continued From Page 1

At the ground floor rear, Mr. and Mrs. Eugene Wendling and son also heard the shots. Mr. Wendling and the boy got up, listened, opened a side window, looked out and waited.

They smoked a cigarette but heard and saw nothing more. They, too, went back to sleep.

Here is what happened, according to teen-aged Rene Wendling.

"My mother heard the shots. She woke us up, my father and I. We got up to see.

"My father went to the window at the side and opened it. We looked around but there was nothing.

"We smoked a cigaret and then went back to bed.

"In the morning about 8.30 they called from where Mrs. Hollier worked. They wanted to know why she was not at work.

"We went to her door, but theer was no answer.

"Then Mrs. Hollier's mother called to see if she was there. there was no answer.

"So the people upstairs called police and we waited for them to come. That's all."

It is believed Tomkowicz had a wife and children in Poland.

He has two brothers, Anthony, living at 789 Manitoba, Winnipeg, and Stanley, Box 112, Snow Lake, Man.

Besides James, her other surviving children are Mary Elizabeth Dryer, Grande Prairie, Alta., who with her husband was visiting Mrs. Hollier until late Saturday night; William John Hollier, 1953 Third Ave., Vancouver; Elsie Irene Chipchase, Arlington, Va.; Roselene Gladys Adams, 740 Meaford, Langford; Edward Winston Hollier and Harold Lawrence Hollier, also of 740 Meaford.

PARENTS HERE

Mrs. Hollier's parents are Mr. and Mrs. W. J. Wherrell, 1441 Myrtle. She has a brother Archie, and a sister, Mrs. Vera Gibbons, also of Victoria, another sister, Mrs. Irene Bloomquist, Courtenay, and a third sister, Mrs. Elsie Mortland, Rycroft, Alta.

Funeral will be Thursday at 3 p.m. at McCall's, the service conducted by Canon Robert Willis with interment at Royal Oak Burial Park.

Investigation was in charge of Det. Sgt. Louis Callan with Detectives Norman Bath and Robert Mair.

SECOND MURDER

The murder was the second in James Bay in less than 18 months.

Czeslaw (Chester) Pupkowski, 42, 128 Clarence, was charged with the pen knife killing of his wife at their home March 24, 1956.

Minutes after stabbing 38-year-old Cecelia, Pupkowski ran down the street to Dallas Road waterfront and tried to drown himself in the surf. He was stopped by police.

Later the man's trial was called off and he was committed to Essondale mental hospital.

Roads Claim 3; Girl Drowned

Three traffic deaths and one drowning were recorded in B.C. during the weekend.

At Vernon, 60 miles north of Penticton, Monica Drewell, 12, was drowned when she got into difficulties in Kalamalka Lake late Friday. Efforts to revive her failed.

John Joseph Hubbard, 34, was killed at Langley late Friday night by a car backing out of a driveway.

A 74-year-old Hedley man, Jonathan Carter, was killed Saturday when his motorcycle collided with another vehicle on the Hope-Princeton highway.

In another traffic accident William Clark, 18, of Salmo, was killed late Saturday night when he was struck by a car at Ymir, 15 miles south of Nelson.

VANCOUVER ENTRIES

FIRST RACE—$1,050, for three-year-olds and up foaled in Canada. Six furlongs:
Cree (Marsh) 120
Doree Dee (Brown) 110
His Cameo (Dixon) 110
Pebbles Pride (Pederson) 120
Full Thru (Williams) 110
Dry Fox (Frey) 105
Formsetter (no boy) 120
Ipaki (Broomfield) 110
Wee Chief (Terry) 120
Arden Does Too (Haller) 120
Also eligible—
Royal Drive (Broomfield) 119
Sandford Park (Coppernoll) 115
Queensboro Lad (Brown) 120
Mount Tolmie (Jones) 120

SECOND RACE—$1,050, for three-year-olds and up. Six furlongs:
Low Step (Parent) 116
Gay Cap (no boy) 112
Little Edna (Frey) 111
Soul Talk (Broomfield) 111
Bay Toe (no boy) 109
Armand Quest (Webster) 121
Real Buy (Dixon) 109
Reds Hawk (Ulrich) 104
Prince Denis (Pederson) 116
Valle Cara (Arterburn) 111
Also eligible—
Flathead (Coppernoll) 116
Dark Falcon (Williams) 109
Hookhanger (Sivewright) 110
Pancheta (Broomfield) 111

THIRD RACE—$1,100, for two-year-olds foaled in Canada. Six furlongs:
Fishhills (Pederson) 116
Elaine Flash (no boy) 116
Bramoney (Coppernoll) 116
Gerry Street (Brown) 119
Ranson (Dixon) 119
Dravette (Arterburn) 116
Tommy Jr. (Webster) 118
Janie (Marsh) 116
Do Or Dare (Frey) 119
Candle Burner (Sivewright) 119
Also eligible—
Stolen Love (Jones) 116

FOURTH RACE—$1,050, for three-year-olds. Six furlongs:
Citation Moon (Ulrich) 118
Major Level (Frey) 113
Power Dial (Dixon) 111
Brambella (Williams) 108
Teena-Barb (Pederson) 108
Mad Spirit (Haller) 113
Stelmar (Coppernoll) 119
Heesabar (Broomfield) 113

FIFTH RACE—$1,050, for three-year-olds and up. Six furlongs:
No Quarter (Ulrich) 108
Count Alex (Haller) 120
Nanco (Coppernoll) 110
Bobs Finale (Brown) 115
Mybesttoyou (Webster) 116
Zee Tee (Marsh) 120
New Check (Dixon) 118
Most Of All (Frey) 110
Hope Heel Fly (Williams) 120
Trial Judge (Broomfield) 120
Also eligible—
Celo (Pederson) 109
Three Banners (Frey) 113
Keechelus (Marsh) 118
Canorous (Sivewright) 120

SIXTH RACE — Optional $1,100, for four-year-olds and up. Six furlongs:
Abbeys Son (Broomfield) 114
Victorita (Ulrich) 108
Silver Su (Parent) 100
Challon (Marsh) 122
Too By Fore (Arterburn) 112
Hornbrook (Williams) 120
Rstho (Coppernoll) 110
Triple Feature (Frey) 111
Sleigh Run (Dixon) 120
Winged Zephyr (Brown) 114

SEVENTH RACE—Handicap $1,300 for three-year-olds and up. Mile and 70 yards:
Desert Fire (Pederson) 110
Beau Sierra (Coppernoll) 117
Stoneydeep (Frey) 117
French Orphan (Ulrich) 110
Ari Duchess (Brown) 111
Junando (no boy) 116
Chief Mathias (Broomfield) 115
Avondale (Dixon) 114
Baraloy (Williams) 117

EIGHTH RACE — $1,050, for three-year-olds and up. Six furlongs.
Radiworker (Ulrich) 118
Flying On (no boy) 109
Miss Humbug (Pederson) 109
Sid P. (Jones) 114
Honeywell (Coppernoll) 109
Run Atom (Arterburn) 118
Imponderable (Frey) 113
Times Scarce (Broomfield) 118
Risky Star (Dixon) 116
Eves Dream (Marsh) 109
Also eligible:
Mr. Bully (Broomfield) 116
Penny Peeble (Coppernoll) 108

FIRST SUB. RACE—$1,050, for three-year-olds and up. Six furlongs:
Bay Reader (Williams) 118
Some Doings (Pederson) 115
Baby Rose (Brown) 110
Militant (Dixon) 115
Brazen Jewel (Pederson) 115
Vidente Lad (Webster) 115
Appy Thot (Arterburn) 110
Camilla B. (Coppernoll) 115
Lady Ashton (Frey) 110
Lady Sadie R. (Ulrich) 110
Also eligible:
Sleepy Girl (Brown) 115
Radiant Rab (Bromfield) 115
Pays Hope (no boy) 113
Larks Fly (Marsh) 118

SECOND SUB. RACE — $1,050, for three-year-olds and up. Mile and one-sixteenth:
Wheatlander (Ulrich) 119
Well Bred (Marsh) 119
Noahlaude (Pederson) 114
Bramboy (Arterburn) 110
Lord Itry (Arterburn) 114
Not Alarm (Jones) 119
Scotts Drive (Williams) 114
Tessella (Brown) 109
My Lands (Williams) 114
Weather clear, track fast. First post 4.15.

COMMONWEALTH TAKES MALAYA

LONDON (AP) — The Federation of Malaya will be recognized as a member of the British Commonwealth of Nations next Saturday, the day the southeast Asian state becomes independent, the United Kingdom government announced today.

A statement from 10 Downing Street said the acceptance of Malaya has the approval of other Commonwealth members.

. . . NEIGHBORS

Continued from Page 1

we went back to sleep," Rene said.

They had last seen Mrs. Hollier when she borrowed a chair at about 6 p.m. because relatives were coming to visit.

HAVING FUN

"We could hear their voices," Rene said. "They seemed to be having fun."

She was a "good lady, a quiet lady," who often dropped in for coffee and a chat, Mrs. Wendling said.

"She never spoke to us about the man (Tomkowicz). It wasn't any of our business."

Mrs. Hollier's neighbor across the street, Walter Dawley, 583 Toronto, said she was "just like ourselves, she worked hard, and there was nothing to give us any suspicion of violence."

"We can't figure out why we didn't hear the shots," Mrs. Dawley said. "We usually hear every noise, like tires squealing and people talking, because our bedroom's just above the street."

The Dawleys had met Mr. Tomkewicz on several occasions.

"He was very hard to understand — very excitable," Mr. Dawley said.

"He talked fast, walked fast, did everything at top speed. If he washed a car, you'd think he was washing two cars."

The Dawleys were still numbed by the fact that Mrs. Hollier was dead.

"We knew her as well as any neighbor knows another, Mr. Dawley said. "She was really nice. She wouldn't have hurt anybody."

2nd TCA Bomb Hoax Fizzles

WINNIPEG (CP)—Search of all Trans-Canada Air Lines Viscount aircraft leaving here for Toronto was forced Saturday by an anonymous telephone call warning that: "The Viscount flight for Toronto won't reach there."

It was the second time in less than a week that TCA had received such a warning. It came early in the morning.

A Winnipeg theatre also was searched after a bomb threat this week.

You don't need to pay $250 to $300 for

INCONSPICUOUS ...QUALITY HEARING AIDS

ZENITH

offers the world's largest-selling, finest-quality hearing aids—tiny, light, inconspicuous—at $65 to $165! Eyeglass* and at-the-ear models. Come in, see them—*today!*

*Lenses and professional services in connection with the eyeglass feature available only through your ophthalmologist, optometrist, or optician.

EMES ELECTRIC
1122 Blanshard 2-0421
10-DAY MONEY-BACK GUARANTEE

CAUGHT WITH SIGNS DOWN

One-Way Streets Cause Confusion in Vancouver

VANCOUVER (CP)—Motorists didn't know which way to turn in Vancouver Sunday night.

For days, they had been accustomed to seeing signs at downtown intersections, announcing that the city's new system of one-way streets would go into effect today. But the city engineering department fooled them.

About 4 p.m. Sunday, engineering department employees began to take down the brilliantly-colored posters, exposing the permanent "one-way—do not enter" signs. The result was confusion and a flood of indignant calls to the city police station from motorists who didn't know whether they should be going or coming.

Some drivers obeyed the new signs. Others did not. Constables directed traffic by the new rules but when they moved on, motorists drifted back to the old system. Along Pender, eastbound travellers ignored large white arrows painted on the pavement to direct traffic westward.

FAMILIARIZATION STEP

Kenneth Vaughan-Birch, city engineer, explained that his department had exposed the one-way signs ahead of time to give people a chance to get used to them before the Monday morning rush.

The system will get a thorough workout tonight when one of the biggest crowds in the city's history is expected to converge on Exhibition Park. British Columbia Lions expect more than 25,000 for their Western Interprovincial Football Union game at Empire Stadium with Calgary Stampeders. The Pacific National Exhibition will draw another 50,000 and at least 10,000 will be at the races.

Doctors And Clergy Join Hands To Fight Death

There is, today, a growing awareness of the relationship between health and faith: some medical students now take courses in religion; many clergymen, in turn, are trained whilst in actual contact with the sick and dying.

In September Reader's Digest read how doctors as well as clergymen now realize that *faith* is necessary in the well-being of all people; how medicine and ministers are joining forces to help the ill. Get your September Reader's Digest today: 36 articles of lasting interest, condensed to save time.

"I'm not what you'd call hard of hearing

...but I'd never be without my ZENITH 'Diplomat' Slip-On Hearing Aid!"

"Why do I wear a Zenith, when I'm not really 'hard of hearing'? Simply because I want to catch *every word* of what's going on—without straining. I will never be without my Zenith 'Diplomat' *Slip-On* Hearing Aid."

These are the words of a leading businessman, and he adds: "I have several friends, including women, who are hard of hearing, and they're as enthusiastic about the 'Diplomat' as I am."

The predominant reason is that Zenith offers the best in quality and performance. Then too, the "Diplomat" is light, full-powered, small and INCONSPICUOUS. It fits snugly and comfortably entirely at-the-ear. No dangling cords, nothing in hair or clothing.

The "Diplomat" *Slip-On* Hearing-Aid plugs instantly into a tiny, lightweight earmold so you can enjoy extra-clear hearing at any time.

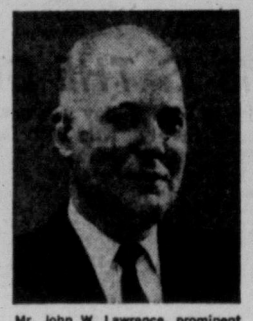

Mr. John W. Lawrence, prominent Chicago sales executive, tells of his experience with the new Zenith "Diplomat" at-the-ear hearing aid.

You can try the "Diplomat," or any of the other 4- and 5-transistor Zenith Hearing Aids, on Zenith's famous Ten-day Money-Back Guarantee of satisfaction.

ZENITH
The Royalty of HEARING AIDS

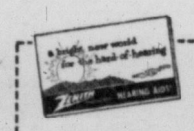

Zenith Hearing Aids are among the rare electrical or mechanical products which sell in Canada for the same price as in the U.S.A.

MAIL COUPON TODAY

Zenith Radio Corporation of Canada, Ltd.
Hearing Aid Division, Dept. ATHE
1165 Tecumseh Road E., Windsor, Ontario

Please mail your new FREE catalog on Zenith Hearing Aids. Also list of local dealers.

NAME
ADDRESS
CITY PROVINCE

SOLD BY
Emes Electric
1122 BLANSHARD ST.
2-0421

SOLD BY
Prescription Optical CO.
233 YARROW BLDG.
154 MEDICAL ARTS BLDG.

WE WANT MEN WITH TOUGH BEARDS

We want to separate the men from the boys.

We're looking for *men* with the kind of rough, tough, *fast-growing* beards that won't shave off without a battle.

We claim to give by far the best shave—but then, so does every other shaving product. See for yourself who's right.

Get 3 Way Shave *now* while you still have some of your old brand. Then you can compare them both. You'll see for yourself how medicated 3 Way Shave—lather or brushless—perks up your skin while it smooths and soothes your face. Your best shave ever.

But don't take our word for it... see for yourself.

NOXZEMA MEDICATED 3 Way Shave

LATHER

BRUSHLESS

INSTANT LATHER

B.F.Goodrich

PRICE SPECIALS
10 DAYS ONLY

$12.45 6.00—16 OR LARGER PLUS YOUR REFRESHABLE TIRE
6.70—15 $12.95 7.10—15 $14.95

ALL PRICES QUOTED WITH TRADE-IN

TIRES	Safety-S	Life-Saver
1 TIRE Regular Price	6.70-15 22.95	6.70-15 43.25
1 TIRE SALE PRICE	6.70-15 20.85	6.70-15 39.85
BUY 4 SAVE MORE	6.70-15 19.25	6.70-15 34.95
YOU SAVE	14.80	33.20

COMPARABLE SAVINGS ON OTHER SIZES—OTHER TIRES!

SAFE USED TIRES AND NEW TREADS COMPLETE RANGE OF USED TIRES—MANY LIKE NEW—FROM $2.95

GREATER PROTECTION NYLON CORD FOR ONLY $1.35 MORE PER TIRE

TAYLOR TIRE SERVICE
TIRE SPECIALIST
Phone 3-7832
616 Pandora Ave., Victoria, B.C.

BFGoodrich 1PSP-4

milder neater man-size flavour

TRUMP

CANADA'S LEADER IN ITS CLASS FOR OVER 18 YEARS

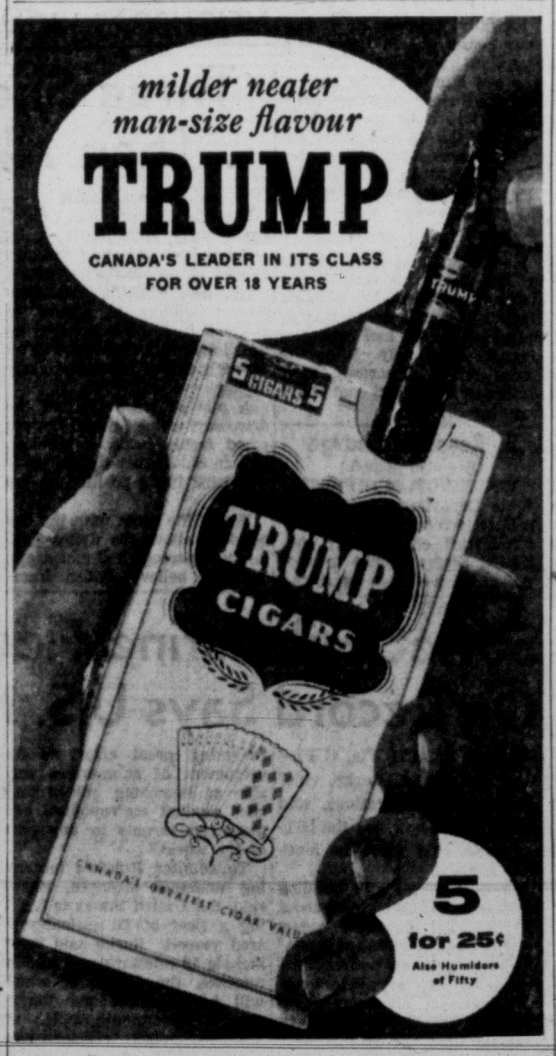

5 for 25¢
Also Humidors of Fifty

Spotless

GRAND OPENING
SALE
ONE WEEK ONLY
BEGINS MONDAY MORNING
AT BOTH SPOTLESS STORES
744 FORT 578 YATES
WE ARE CELEBRATING WITH A CARNIVAL OF SAVINGS

You get twice the value on every cleanable item you bring us. Come, Save at Spotless.

½ OFF ON ALL DRY CLEANING LISTED PLUS

FREE 8-oz. Swirl Design Plastic GLASS with each $1 order

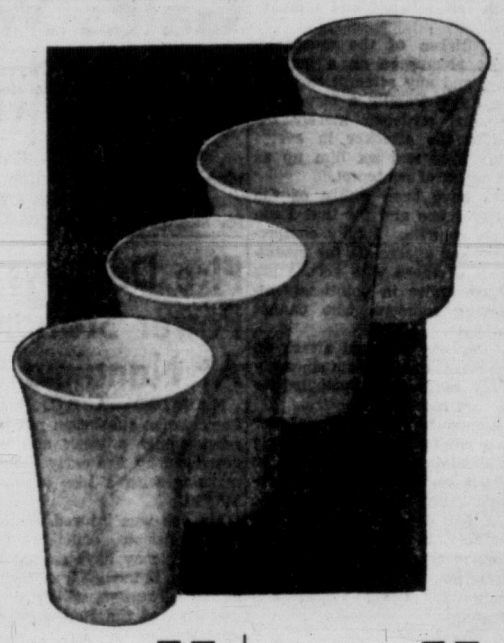

Men's or Ladies' Plain SUITS Reg. 1.05	55c	Plain DRESS Reg. 1.05	55c
SKIRTS Reg. 55c	30c	Men's or Ladies' TOPCOATS Reg. 1.25	65c
Children's to Age 8 Size DRESSES Reg. 55c	35c	Children's to Age 8 Size SUITS Reg. 65c	35c
Children's to Age 8 Size SKIRTS Reg. 45c	20c	Children's to Age 8 Size TROUSERS	20c
Men's HATS Reg. 1.05	65c	Any BLANKET Chenille SPREAD	49c
DRAPES Lined or Unlined to 30"x36" Pair	99c	SLIP COVERS Pillow Chair 49c, Sofa 59c	19c
SHIRTS Laundered expertly	6 for $1	SPORT SHIRTS Laundered Short Sleeved Ctn.	2 for 49c
TIES Cleaned Minimum 5 Ties	5c	Any COAT Dyed	3.95
SHEETS	13c	Ladies' LEATHER LIFTS Pair	14c
Tablecloths Laundered, Exquisitely Finished	26c	Sport HEELS Men's Women's or Child's. Pair	40c
Housecoat or BATHROBE Reg. 1.25	65c	Sports JACKETS Reg. 55c	30c
WASH PANTS Reg. 55c	25c	Shortie COATS Reg. 1.05	55c

SATISFACTION GUARANTEED

FULL TORONTO TRADING

By The Canadian Press

Quotations in cents unless marked $. z—Odd lot, xd—Ex-dividend, xr—Ex-rights, xw—Ex-warrants.

INDUSTRIALS

Stock	Sales	High	Low	Close	Ch'ge Net
A—B					
Abitibi	1070	$29½	29	29	—⅝
Acad-Atl	625	$8½	8½	8½	
Acad-Atl A	z25	$18½	18½	18½	
Agnew-S	z25	$8⅛	8⅛	8⅛	
Agnew-S pr	z12	$9⅛	8⅝	9⅛	
Alta Dist	200	155	155	155	—5
Alta Dist vt	200	145	145	145	
Algoma	2105	$32⅝	30⅜	31	—1¼
Alumini	5295	$37	35⅜	35⅜	—1¼
Alum 2 pr	110	$44⅝	44⅝	44⅝	
Analog	800	280	270	275	—15
Ang Pulp pr	z20	$49	49	49	
Arcan	2900	84	77	77	—6
Argus	180	$16⅝	16⅝	16⅝	+ ⅛
Ash Templ	100	300	300	300	—25
A Art	500	$8⅝	8½	8½	— ½
A Art debs	20	$99	95	95	—2½
A Art wts	161	950	850	850	—145
Atlas Steel	345	$21⅝	21½	21⅝	
Bnk Mont	210	$43½	43¼	43½	+ ¼
Bank NS	130	$52⅝	52⅜	52⅜	— ⅜
Beatty	100	$5¼	5¼	5¼	
Bell Phone	$935	$40	39⅝	39⅝	
Bowater	700	470	470	470	
Bowater pr	z20	$42⅝	42½	42½	
Bowat 5½pr	345	$45¼	45	45	—2
Brazil	1539	$8¼	8	8	— ¼
Bright	100	$19	19	19	+2
BA Oil	1825	$47⅞	47	47¼	— ⅝
BCE 4½pr	115	$43	42⅞	42⅞	⅞ ⅛
BCE 4¼pr	75	$91½	90	90	
BCE 5pr	30	$47⅝	47⅝	47⅝	
BC Forest	365	$10⅝	10⅝	10⅝	— ¼
BC Pow	285	$45	44⅛	45	— ½
BC Phone	z13	$40	40	40	
BSO 5% pr	275	$25	24⅞	24⅞	— ⅛
Bruck A	275	$6¼	6¼	6¼	
Build Prod	209	$34	34	34	+3
Burlington	z125	$13⅝	13⅛	13⅝	
Burns	400	$10½	10½	10½	— ⅝
C—E					
Cable	1931	$36	35	36	—2
Brown	100	$14⅝	14⅝	14⅝	— ¼
Cal Pow	175	$68½	66	66	—2⅝
Cal Pow 5pr	z10	$96	96	96	
Can Cem	388	$27¼	27	27	— ¼
Can Cem pr	z15	$27½	27½	27½	
CI Fndry	220	$34	33½	33½	— ½
C Pack B	z15	$35	35	35	
C Bnk Com	554	$44⅝	44½	44½	
Cdn Brew	970	$25	24½	24½	— ½
C Brew pr	375	$25⅝	25¼	25½	— ¼
C Br Alum	400	$13⅝	13⅛	13⅝	
Cdn Can A	z75	$14	14	14	
Cdn Celan	z20	$15¼	15¼	15¼	
C Chem	375	$6	6	6	— ¼
C Collier	z50	$5⅝	5⅝	5⅝	
C Dredge	225	$17	16⅞	16⅞	— ⅝
C Hydro Car	330	$10⅝	10⅝	10⅝	
Cdn Oil	1020	$34⅜	34⅛	34⅛	— ⅝
Cdn Oil pr	z2	$130	130	130	
C Oil wt 55	1870	$11⅛	10⅞	10⅞	— ½
CPR	1845	$30⅝	29⅞	29⅞	— ⅞
Cdn Tire	z15	$90	90	90	
C Vickers	75	$28	28	28	
CWN Gas pr	110	$15¼	15¼	15¼	
Chrysler	35	$71	71	71	—2
Cockshutt	450	$8⅝	8⅝	8⅝	— ⅛
Comb Ent	100	$11	11	11	+ ¼
Con Baks	115	$7¼	7¼	7¼	+ ½
Con Gas	265	$32¼	31¼	31¼	—1¼
Con Gas A	170	$103¼	102	102	
Corby vt	200	$16	16	16	
Cosmos	z25	$11	11	11	
Davis B	100	250	250	250	
Dist Seag	570	$25⅞	25⅛	25⅛	— ½
D Bridge	505	$24⅞	24⅝	24⅝	— ¼
D Fndry	510	$30½	30	30½	— ½
D Fndry pr	75	$96⅞	95⅞	95⅞	—1⅛
D Magnes	z100	$13⅛	13⅛	13⅛	— ¼
Dom Scot	z65	$24⅝	24	24⅝	
D Steel ord	2900	$26⅝	26¼	26⅛	— ½
Dom Stores	225	$48½	48	48½	— ½
Dom Tar	1225	$10⅛	10	10⅛	+ ⅛
Dom Text	200	$7⅝	7⅝	7⅝	+ ⅛
Don Rops B	100	$14	14	14	+1
D and M	2500	95	90	90	—10
East Steel	200	160	155	155	—10
Easy pr	z5	$13	13	13	
Eddy A	z25	$41	41	41	
Equit Life	50	$43	43	43	—2
Excelsior	1200	65	60	60	—15
F—J					
Fam Play	210	$17⅝	17⅝	17⅝	+ ⅛
Fanny F	z30	$18⅛	18⅛	18⅛	
Fleet Mfg	1800	66	65	65	—1
Ford US	240	$50⅛	50⅛	50⅛	— ⅝
Ford A	120	$88	87½	87½	— ½
Foundatn	240	$19	19	19	— ⅝
Fraser	375	$24	23½	24	
Fruehauf	100	$7½	7½	7½	— ⅛
Gatineau	z15	$28⅛	28	28⅛	
GMC	361	40⅛	38⅝	39⅝	— ⅝
Goodyear pr	z12	$44	43	43	
G Mackay A	z20	$7	7	7	
GL Paper	400	$36¼	35⅛	36	— ¼
GL Power	z25	$22	22	22	
GN Gas	125	$7⅛	7⅛	7⅛	— ½
GN Gas wts	z50	425	425	425	
GW Coal A	100	$6	6	6	
Guar Tr	150	$20⅛	20⅛	20⅛	
Gypsum	355	$28⅛	28	28⅛	— ⅝
Hard Carpet	z30	$6½	6½	6½	
Hur Erie	200	$32½	32½	32½	
Imp Bank	260	$51⅝	51⅛	51⅛	+1
Imp Invest A	100	$12	12	12	— ½
Imp Oil	2020	$48⅜	48	48	—1
Imp Tob	550	$11	10⅞	10⅞	— ⅝
Imp Tob pr	700	5¼	5	5¼	— ¼
Ind Accep	405	$29⅞	29⅛	29⅞	— ⅝
I AC 4.50pr	60	$86	86	86	
I Ac 2.75 pr	45	$50	50	50	—1
Inglis	700	350	350	350	
Inland C pr	z25	$18⅝	18⅛	18⅝	+ ⅝
Inland Gas	510	$9⅛	9	9⅛	
Inind G wts	150	450	450	450	—50
Inland G pr	125	$15¼	15¼	15¼	
Int Pete	100	$44	44	44	—2⅝
Intprov	z20	$10½	10½	10½	
Inter PL	1177	$48⅛	46½	46⅞	—2
Inv Syn	z35	$13⅝	13⅝	13⅝	
Inv Syn A	z50	$12	12	12	
Isotope	1000	165	165	165	+10
K—N					
Lob 1 pr	75	$27½	27	27	—1
Lob New A	200	$23	23	23	— ⅝
Lob New B	z65	$23	22	22½	
Lowney	100	$22	22	22	— ⅝
MacMill A	50	$35	35	35	+3
MacMill B	75	$27⅜	27⅜	27⅜	
Mass-Har	730	$6⅝	6½	6½	
Mass-Har pr	z75	$79⅝	79⅝	79⅝	
McColl	450	$71	70¼	70¼	— ½
Merc Chip	z30	$3	3	3	
Mex LP	z3	$12	12	12	
Mex Tram	204	$12	12	12	+1½
Mid-West	4000	295	295	295	—5
M-West wts	100	148	148	148	+18
Milt Brick	100	225	225	225	
M Cont A	z15	$12½	12½	12½	
Mont Loco	z25	$16⅝	16⅝	16⅝	
Moore	310	$62⅝	62	62⅝	— ⅛
Nat Drug	z70	$11	10⅞	11	
Nat Drug pr	z20	$10½	10½	10½	
N St Car	100	$24⅝	24⅝	24⅝	+ ¼
North Star	500	$13½	13½	13½	— ½
N Star wts	100	675	675	675	+25
N Star wts 56	500	375	360	360	—40
NQ Pow	100	$21	21	21	—3⅝
NW Util pr	z10	$76	76	76	
O—S					
O Jockey	600	180	175	175	—5
O Jock B pr	z50	$8⅛	8⅛	8⅛	
O Jock wts	600	55	54	55	+5
Page-Hers	60	$116	115	116	+1½
Parker	100	475	475	475	+5
Pembina pr	z10	$45	45	45	
Pbina New	840	$11⅝	11½	11½	— ¼
Powell R	780	$39	36⅛	36⅛	—3⅝
Pow Corp	693	$63¼	62½	62½	—1½
Pow Cor rts	2039	150	135	135	—10
Reynolds pr	z25	$85	85	85	
R Silk B	100	$5	5	5	
Roe AV Can	1370	$17⅝	16⅞	16⅞	—1⅛
Royal Bank	495	$65¼	63⅝	63⅝	—1¼
Russell	365	$10½	9⅞	9⅞	— ¼
StL Corp	1325	$13⅝	13⅛	13⅛	
St Maurice	2700	69	66	68	—1
Sar Bridge	100	$13⅝	13⅝	13⅝	—1¼
Sask Cem	1300	305	290	290	—10
Shawin	175	$81	79½	79½	—2½
Salada	175	$13⅝	13⅝	13⅝	+ ½
Sicks	z75	$21	21	21	
Sicks vt	z10	$20⅞	20⅞	20⅞	
Simpsons	581	$17½	17½	17½	
SKD Mfg	100	275	275	275	
Slater new	z75	$16	16	16	
Spartan	600	$8	8	8	
St Pav	80	$37¼	37¼	37¼	— ⅝
Steel Can	463	$62	60¼	60⅝	— ⅝
S Propane	125	$5½	5½	5½	— ⅛
S Prop wts	z60	215	215	215	
Suptest ord	475	$17¼	17	17¼	
Suptest com	z60	425	425	425	
Switson	200	360	360	360	—10
T—Z					
Tamblyn	z5	$21	21	21	
Taylor PC	265	$9½	9½	9½	
Tor-Dom Bk	250	$40¼	40	40	— ½
Tor Elev	200	$19	19	19	
Tor Iron A	z30	$24½	24½	24½	
T Fin A	610	$36⅝	36	36	—1⅛
T Fin B	z10	$37¼	37¼	37¼	
T Fin 5 pc	50	$42½	42½	42½	— ½
Trans-Mt	583	$96⅞	95⅞	95⅞	— ⅝
Union Acc	100	$6⅞	6⅞	6⅞	+ ¼
Un Acc 2 pr	z100	$8¼	8	8¼	
Trans PPL	165	$26⅞	26¼	26¼	— ¼
Un Gas	435	$69	67	67	—2
Un Steel	255	$13⅝	13⅝	13⅝	
Vic G Tr	z132	$24½	24	24	
Wainwr	900	350	350	350	
Walk GW	89	$72	72	72	— ½
Wat Equip	z20	$10	10	10	
Westeel	z215	$19	18	18⅛	
W Pywood B	z25	$15	15	15	
Weston A	200	$21⅞	21⅞	21⅞	+ ⅛
Weston B	100	$21⅞	21⅞	21⅞	+ ⅝
White Pass	z10	$8	8	8	
Wpg Cent	125	$13	13	13	— ¼
Wood GH pr	z20	$94¼	94¼	94¼	
Curb					
Anglo-Nfld	450	$7⅝	7⅛	7⅛	
Asbestos	190	$28	27	27	— ⅝
C Indust	245	$18	18	18	— ⅝
C Paper	430	$32⅝	30½	30½	—2
Dupont	625	$19	18⅛	18⅛	— ½
Hayes	125	$24	24	24	+3
Int Util	35	$28	28	28	—1⅛
MO Paper	30	$23⅝	23⅝	23⅝	— ⅝
Niag Wire	100	$44	44	44	— ¼
Ogilvie	85	$30	30	30	—1
Price Br	z5	$48	48	48	
Zeller's	25	$28½	28½	28½	+ ½

MINES

Stock	Sales	High	Low	Close	Ch'ge Net
A—B					
Acad Uran	10800	8½	8	8	— ½
Aconic	47400	235	196	204	—21
Aconic vt	48200	145	120	123	—17
Akaitcho	4000	30	30	30	
Algom	425	$18⅝	18⅝	18⅝	— ⅛
Algom deb	10	$94	94	94	+ ⅞
Algom wts	z80	$10½	10	10	
Am Rare E	2197	129	110	125	+20
Am Nephe	900	104	103	103	
Anacon	6365	87	81	81	—2
Anglo Hur	z60	$11	10	10	
Ang Rouyn	1600	40	38	38	—6
Apex Res	1000	5½	5½	5½	
Arcadia	4600	122	115	122	—2
Area	2900	84	77	77	—6
Arjon	3500	10	9½	9½	— ½
Atlin-Ruf	10300	44	42	42	—5
Aubelle	5500	8	7½	8	
Aumacho	2000	18	18	18	—1
Aumaque	3000	9	9	9	
Avilla	2000	7	7	7	
Bankeno	1000	23	23	23	
Barnat	1700	24	24	24	— ½
Barvue	3300	35	35	35	
Base Metal	29650	45	40	43	—2
Baska	8700	24	23½	24	+ ½
B-Duq	7700	57	50	50	—2
Beaucage	1300	71	71	71	+1
Beav Lod	4500	17	16	16	—1
Belcher	[illegible]	180	167	167	—13
Bethlm	300	124	120	120	
Bevcon	2000	16	14½	16	+1
Bicroft	15200	139	127	127	—6
Bicroft wts	1400	70	66	66	—5
Bidcop	9300	15	15	15	
Bonville	4500	8	7½	8	+ ½
Bordulac	3000	9	8½	8½	
Bouscad	2000	10	10	10	+1
Bouzan	6900	48	45	45	
Boymar	500	8	8	8	
Bralund	11250	32	29	29	—1
Brown Reef	1150	61	61	61	—1
Brnhrst	4700	7	6	6	—1½
Brndsman	2000	6½	6½	6½	
Brunswick	400	545	520	545	+20
Burchell	3000	35	32	32	—1
C—E					
Cable	1831	36	35	36	—2
Camp Chib	1475	690	655	655	—45
Camp RL	400	505	500	500	—20
Can Astoria	500	10½	10½	10½	
C Dyno	3450	125	118	118	—5
CN Inca	858	30	30	30	+5
Cdn Thor	1000	8	8	8	+ ½
Candore	3500	33	30	33	+5
Can-Erin	3000	33	33	33	
Can-Met	7525	320	305	310	—10
C-Met wts	1100	225	210	210	—15
Captain	2000	15	13	13	—1
Cassiar	950	710	700	710	
Cayzor	500	590	575	575	—30
Cent Pat	2000	129	125	129	+2
Cent Porc	500	9½	9½	9½	
Cheskirk	11700	9	7	7	—1
Chib Jac	30252	100	99	100	—6
Chimo	650	75	75	75	
Coch Will	5400	175	160	160	—10
Cody-Reco	1500	23	22	22	—2
Coinsturm	33400	70	65	65	—5
Colomac	8500	7	7	7	— ½
Coniagas	3300	100	95	95	—6
Coniaur	10000	35	34	35	—3
Con-Key	500	25	25	25	—1
C Beliekeno	800	17	17	17	
C Callinan	3000	21	20	21	
C Denison	5219	$17¼	16⅞	16⅞	
C Den wts	2460	905	875	875	—25
C Discovery	590	275	266	266	—9
C Fen	2438	115	112	115	+3
Cgon Gillies	15000	10	9½	10	+3
CG Arrow	1500	18	16	16	—5
C Halliwell	20100	47	44	45	+1
C Marben	7000	34	28	29	—6
Con M and S	2042	$20⅞	20⅜	20⅜	+ ⅛
C Morrison	5600	37	34	34	
C Mosher	2000	41	41	41	
Con Negus	2000	24½	23½	23½	
Con Nichol	1000	8	8	8	
C Persh	500	15	15	15	— ½
C Red Pop	1500	15½	15¼	15½	
C Regcourt	22100	35½	33	33	—1
C Sanorm	2500	7½	7½	7½	— ½
Con Sud	23890	108	100	102	—6
C Tungsten	4000	16	14	14	+ ½
Conwest	200	420	415	415	
Cop Corp	2000	31	28	31	+1
Copcrest	500	40	40	40	—2
Cop-Man	4500	10	9	9½	— ½
Coprand	4350	234	220	220	—10
Croinor	1000	11	11	11	
Crowpat	1000	13	13	13	
Cusco	4500	10	10	10	
D'Aragon	1000	18	18	18	+ ½
De Cour	1600	54	53	54	+2
De Cour wts	2500	7	6½	6½	
D'Eldona	2000	10	10	10	
Delnite	3100	75	73	73	+3
Dome	250	$12½	12¼	12¼	
Donalda	500	11½	11½	11½	+ ½
Duvan	18000	21	20	20	
E Amphi	1000	9	9	9	+1½
East Mal	6400	130	128	128	—2
East Sull	1600	234	225	225	—5
East Met	900	16	15	15	—1
East Min	9750	170	165	166	—4
Elder	1000	31½	31½	31½	—2½
Eldrich	2000	20	20	20	
El Pen-Rey	5600	21	19	19	—1
El Sol	16600	15½	15	15½	+ ¼
Eureka	5000	39	35½	35½	—2½
Expl All	1900	26	25	26	
F—J					
Falcon	1496	$28⅛	27	27¼	—1¼
Faraday	1500	215	205	214	+6
Fara wts	500	115	115	115	—5
Fwest Tung	2000	13	13	13	—1
Fla Can	1195	770	750	750	—30
Francoeur	4500	7	7	7	—1
Frobisher	1550	200	195	195	—10
Galkeno	3887	50	46	46	—4
Geco Mines	6525	$11⅛	11⅛	11⅛	
Genex	2200	21	20½	20½	
Giant YK	310	410	405	410	
Glacier	3900	190	175	190	+10
Glen Uran	4300	21	21	21	—4
Goldcrest	1000	8	8	8	
Grandine	1000	8	8	8	+1
Granduc	750	195	185	195	—5
Greyhk	29900	30	28	30	+1
Gulch	1500	15	14½	15	— ½
Gunnar	1550	$17⅛	17	17	— ⅛
Gunnar wts	480	995	995	995	+10
Gwillim	1000	6½	6½	6½	
Har-Min	3000	15	14	14	—1½
Hasaga	5000	15	15	15	
Headway	2200	45	42	42	
Heath	7700	8	7½	8	+ ½
Heva	1500	5½	5½	5½	
Hollinger	395	$28	27⅞	28	
Hoyle	2650	405	395	395	—15
Hud Bay	1011	$51⅛	50	50	—1
Hugh-Pam	6300	20	18½	18½	—1½
Ind Lake	21700	10½	10	10	— ½
Inspiration	2483	49	48	48	—1½
Int Nickel	5783	$81	79½	79½	— ½
Iron Bay	800	290	285	290	+10
Jacobus	10750	85	76	80	
Jaye Expl	8500	35	33	33	—1
Jeanette	24500	28	20	20	—7
Jellicoe	3000	15½	15	15½	— ½
Joburke	2000	15	15	15	
Joliet	8000	30	28	28	
Jonsmith	1000	12	12	12	
Jowsey	1232	56	55	55	
K—N					
Kenville	4500	7	7	7	
Kerr Add	1780	$15⅛	15⅛	15⅛	— ¼
Kerr Lake	75800	180	179	180	
Kilem wts	1200	48	45	45	—3
Kirk Hud	3000	10	9	9	+1
Kirk Min	500	54	54	54	+1
Kirk Town	2000	18	18	18	— ½
Labrador	310	$19	19	19	— ½
Lake Cin	900	111	110	110	—3
L Dufault	3800	88	85	85	—4
L Osu	2000	16	16	16	
L Shore	3950	550	535	535	—30
L Wasa	200	19	18½	19	+2½
La Luz	300	355	355	355	
Leitch	3700	110	108	110	+3
Lexindin	8400	10	10	10	—1½
LL Lac	500	225	220	220	—5
Lomega	1000	6½	6½	6½	— ½
Lorado	7800	108	102	106	+4
Lorado wts	200	70	70	70	+3
Louvict	5000	11	11	11	
Lyndhst	20200	23	20	20	—3
Macassa	1400	215	210	215	
Macdon	1500	35	35	35	—3
Macfie	2000	8	8	8	
MacLeod	1100	110	109	110	+2
Madsen	2400	159	153	159	+9
Magnet	2000	5½	5½	5½	
Malartic	5101	135	135	135	—5
Maneast U	3500	14½	14	14	—1
Maralgo	1500	23	22	22	+1
Marcon	1000	8½	8½	8½	+1
Maritime	9056	91	87	88	—3
Martin	4000	12	12	12	
Maybrun	7200	26	24	24	—1
McIntyre	110	$82½	82⅛	82⅛	—2½
McMar	1000	8½	8½	8½	—1
McWat	1000	29	29	29	—4
Mentor	2000	20	20	20	—1
Merrill	1700	97	93	93	
Meta Uran	5700	14	12	14	+1
Midrim	5800	145	145	145	
Milliken	14340	295	278	280	—5
Min End	1000	18	18	18	+1
Mogul	4800	85	82	85	+1
Moneta	1000	66	66	66	—4
Multi-M	5600	75	75	75	
Nama Cr	2700	28	26½	28	+2
Nat Expl	15200	31	29	30	—1
Nealn	3100	8	8	8	— ½
Nes Lab	4500	38	37	37	—3
New Alger	500	9	9	9	
New Ath	1000	26	26	26	—1
New Cal	1000	25	25	25	
New Delhi	5200	64	55	59	—6
N Dicken	2500	145	140	140	—2
N Goldvue	1666	8	8	8	—1
N Harri	2800	21	18	28	—2
N High	1000	15½	15½	15½	+ ½
New Hosco	500	15	15	15	
N Kelore	500	9½	9½	9½	
Newlund	9700	28	24	25	—2
N Man	600	65	65	65	+5
N Minda	4223	16	15	15	—1
New Rouyn	1000	8½	8½	8½	+ ½
N Senator	500	6½	6½	6½	
Nick Rim	2800	210	205	206	—4
Nipissing	1500	170	160	165	—5
Nor Acme	3000	16	15	16	+1
Noranda	1072	$41⅝	41	41	—1
Norgold	14000	13	11	12	
Normetal	1300	320	300	305	+5
Norpax	14200	71	66	68	+2
Norsync	8500	23	20	21	—2
N Rank	17300	113	10	110	—4
Northsp	2200	585	570	570	
Norsp A wts	650	400	395	400	+15
North Can	800	115	105	115	+5
Nudul	2000	22	22	22	
O—S					
Obaska	6000	6	6	6	—1½
O'Brien	1300	49	49	49	—1
Oka Rare	500	17	17	17	
Opem	4270	870	800	805	—75
Orenada	5000	18½	17	18	
Ormsby	4200	30	28	30	+2
Osisko	2000	30	30	30	—1
PCE Ex	7066	30	29	30	—1
Paramaq	2000	8	8	8	— ½
Parbec	4000	5½	5½	5½	
Pardee	2300	71	65	68	—3
Paymast	5500	20½	19½	19½	—2
Perron	4600	50	45	45	
Pick Crow	1600	111	105	109	+4
Pioneer	900	125	125	125	
Pitch-Ore	3000	8	8	8	
Placer	175	975	975	975	
Preston	3400	700	685	700	
Pronto	375	580	575	580	+5
Pronto wts	300	190	190	190	+15
Pros Air	700	123	122	122	
Que Ascot	z166	17	17	17	
Que Chib	19800	82	80	82	—1
Que Lab	6500	9½	9½	9½	+ ½
Que Lith	1025	655	645	650	+5
Q Metal	2500	160	150	150	—6
Quenston	7300	22	21	22	+1
Quemont	369	965	960	960	—15
Radiore	1700	65	63	63	—4
Rayrock	17026	164	148	155	+7
Reeves	100	120	120	120	—5
Rexspar	2600	45	41	41	+1
Rio Rup	1600	8½	8½	8½	+1
Rix Athab	1300	52	52	52	—3
Roche	5500	13	12	12½	+ ½
Rockwin	16400	70	66	66	—4
Rowan Con	1000	7½	7½	7½	
St Michael	4100	16	15	16	
San Ant	500	55	55	55	+2
Sand Riv	27500	24	20	22	+2
Sherritt	6695	510	495	495	—5
Sil Miller	8250	60	58	60	—1
Siscoe	700	75	75	75	
Stdcona	7000	23½	23	23	— ½
Stanleigh	2560	410	400	410	+10
Stanlgh wts	1460	285	285	285	
Stanrck	8090	269	250	250	—15
Starratt	12500	10	9	9	—1
Steep R	4112	$17¼	16⅞	17	— ⅝
Sturgeon	11100	13	11	11	
Sud Cont	2000	8½	8	8	— ½
Sullivan	975	219	200	205	—6
Surf Inlet	1000	5½	5½	5½	+ ½
Sylvanite	5950	150	140	143	—7
T—Z					
Tandem	1500	9	8	9	+ ½
Taurcanis	500	49½	49¼	49¼	— ½
Temag	3000	225	200	200	
Teck-H	1045	176	174	174	—6
Tiara	833	9	9	9	
Thom L	1500	69	68	68	+3
Tombill	1000	62	61	61	—2
Trin Chib	500	23½	23½	23½	—2½
Ult-Shaw	8000	52	50	52	—1
U Mining	5000	19	19	19	
U Asbestos	1170	575	575	575	
U Estella	8600	10	9½	9½	
Un Keno	150	405	405	405	—10
Upp Can	500	62	62	62	+1
Vandoo	1500	10	10	10	
Ventures	2500	$31½	31	31	— ½
Vico	7400	10	9½	10	+ ½
Violam	2200	127	125	127	—1
Waite Am	1015	665	650	650	—15
Weedon	2500	25	24	24	—3
Werner	5500	16	13	15	+1
W Malar	1000	8½	8½	8½	+ ½
Willroy	3550	118	115	118	+13
Wiltsey	16050	25	22½	24	
Winch	2000	6½	6½	6½	— ½
Windfall	1600	19½	18	19½	+2½
Woodgrn	50800	10	9	10	+1
Wr Harg	2000	135	135	135	
Yk Bear	5510	113	105	109	—5
Zenmac	3700	25	23	23	—3
Zulapa	3100	40	38	38	—2
Curb					
Bulolo	253	370	370	370	+10
Coast Cop	150	295	295	295	+65
Gaspe Cop	z40	$22	22	22	
Pato	350	360	360	360	—10
Yukon Con	1000	63	63	63	—1

OILS

Stock	Sales	High	Low	Close	Ch'ge Net
Ajax	500	67	67	67	—1
Am Leduc	30500	30	25	26	—1
Anchor	5500	17	17	17	—1
Bail S pr	110	$28¼	28¼	28¼	— ¼
Bailey SA	1765	$13⅝	13⅛	13⅛	— ⅛
Bailey S pr	210	$28¼	24⅞	24⅞	—3⅜
Bailey 5⅝pr	175	$25	24⅞	24⅞	— ⅛
Banff	2700	286	281	281	—14
Bata	10000	9½	9	9½	
Britalta	2650	245	227	227	—23
Cabang	600	80	80	80	—10
Calalta	1000	120	110	110	—5
Cal Ed	2720	$29¼	28⅞	29	— ⅜
C Oil Lds	1700	310	300	300	—10
CS Pete	309	658	650	650	
Cdn Atl Oil	1825	700	675	675	—45
C Br Emp	4900	69	65	66	—1
C Chieftn	1400	170	151	151	—24
C Deca wts	2500	85	71	71	+1
Cdn Dev	1625	705	670	670	—30
C Ex Gas	305	760	750	760	
C Homestd	900	250	240	250	
C Husky	1400	$16⅝	16½	16⅝	— ⅛
C Husky wts	140	900	900	900	—10
C Prospect	1900	350	320	330	—20
Canadusa	3140	32	22	30	+8
Canso Nat	700	195	192	195	+3
Canso Oil	400	215	215	215	—5
Cent Del	9407	$10¼	995	995	—30
Charter Oil	500	300	300	300	
Conro	1000	11	11	11	+1
C Allenbee	3200	10	9	9	+ ½
C Dragon	4022	44	43	43	+1
C East Cr	3100	36	36	36	—1
C Mic Mac	2600	440	430	440	—20
C West Pete	300	670	670	670	—5
Cree Oil	950	570	560	560	—20
Cree wts	2550	310	300	300	
Dev-Pal	13015	170	150	150	—20
Dome Expl	1050	$10⅝	10¼	10½	— ¼
Fargo	1225	710	690	690	—15
Gen Pete	300	500	450	450	
Gen Pet A	350	450	445	450	+25
Gridoil	600	690	655	675	—45
Highwood	5000	27½	25	25	—2
Home Oil A	1750	$16⅝	16⅛	16⅛	— ½
Home Oil B	1544	$16⅛	16	16⅛	— ⅛
Humber	1900	125	121	125	
Jump Pnd	7600	41	38	38	—2
Jupiter	3200	295	90	295	+5
Lib Pete	19700	212	200	200	—13
LI Pete	500	15	15	15	
Marigold	2000	18	18	18	—1
Medal	5471	400	380	380	—25
Mer Pete	300	$13⅝	13⅝	13⅝	+ ¼
Midcon	28050	86	80	80	—6
Mill City	2000	29	29	29	
N Bristol	10500	45	43	44	+3½
N B Dom	700	230	225	225	—15
N Chamx	200	185	185	185	+5
N Concord	500	23	23	23	—5
N Cont	1100	46	46	46	
N Gas Expl	2400	225	220	220	
N Superior	200	175	172	175	—5
Northcal	500	30	30	30	+1
NC Oils	1250	490	475	475	—10
Northld	2200	55	55	55	—6
Oil Select	3000	7⅛	7⅛	7⅛	
Okalta	2300	210	200	200	—2
Pac Pete	3543	$27⅝	27	27	—1⅛
Pan West	5100	42	42	42	—1
Peace River	460	$12	12	12	— ¼
Permo pr	12560	290	275	275	—25
Peruv Oils	6500	118	116	116	—2
Petrol	6200	77	73	75	+3
Phillips	5800	160	156	156	—2
Ponder	2500	55	55	55	
Provo Gas	9205	350	335	335	—15
Reef Expl	2000	12	11½	11½	— ½
Richwil	2350	150	146	146	—2
Rocky Pete	14116	38	30½	38	+4½
Roxana	1000	16	16	16	—1
Royalite	1500	$18	18	18	
Sapphire	1500	120	118	118	+1
Sapph debs	10	$50	50	50	
Scurry	700	310	310	310	—5
Secur Free	23925	840	810	825	+15
South U	59800	39	30	33	+1
Spooner	9200	31	27	27	—5
Stanwell	22941	125	108	110	—19
Tex Cal	1000	64	64	64	—4
Trans Can	1350	150	145	145	
Trans-Em	2300	265	250	251	—3
Tr-Em rts	3210	28	25	25	—3
Triad Oil	2350	640	625	635	—15
Un Oils	31550	300	290	290	—3
Vulcan	500	70	70	70	+2
Wzyne	4000	14	14	14	+3
Wespac	7200	23	21	21	—1
W Maygill	46125	270	245	250	+5
W Decalta	4100	224	215	215	—2
W Dec wts	900	80	78	78	
W Naco	700	160	160	160	
Curb					
SW Pete	400	110	109	109	+9

Total sales: 2,262,000.

Closing Averages

Dow Jones closing stock averages:

30 Industrials 470.14, off 5.60
20 Rails 135.39, off 2.82
15 Utilities 67.20, off .31
65 Stocks 162.78, off 2.06
Shares: 2,680,000.

Toronto closing averages:

Industrials 443.46, off 4.46
Golds 75.63, off 0.50
Base Metals 172.64, off 3.20
Western Oils 165.66, off 3.23
Shares: 2,262,000.

Montreal closing averages:

Industrials x265.5, off 3.1
Golds 78.40, unch.
Utilities 140.4, off 0.21
Papers 1,135.81, off 20.83
xNew low.
Shares: 401,200.

TOP TRADERS

TORONTO LEADERS MONDAY
By The Canadian Press

INDUSTRIALS					
Alumini	5295	$37	35⅜	35⅜	—1¼
D Steel ord	2900	$26⅝	26¼	26⅛	— ½
Algoma new	2105	$32⅝	30⅜	31	—1¼
Imp Oil	2020	$48⅜	48	48	—1
Bell Phone	1935	$40	39⅝	39⅝	
OILS					
South U	59800	39	30	33	+1
W Maygill	46125	270	245	250	+5
Un Oils	31550	300	290	290	—3
Am Leduc	30500	30	25	26	—1
Midcon	28050	86	80	80	—6
MINES					
Kerr Lake	75800	180	179	180	
Woodgrn	50800	10	9	10	+1
Aconic	47400	235	196	204	—31
Coldstrm	35400	70	65	65	—5
Belcher	30340	180	167	167	—13

TODAY'S GRAIN PRICES

CHICAGO (AP) — Wheat lost more than a cent at times in moderately active dealings on the Board of Trade today.

Other grains also fell off, declining mainly on favorable weather and crop reports. Only soybeans showed resistance to the downturn, scoring gains of up to a cent at one time after being off more than a cent most of the session.

Weakness in wheat was attributed to scattered commission house selling and a government report which showed that exports of the broad grain are running around 2; No. 1 hard 2.18; oats No. 1 white heavy 75; no soybeans; barley nominal; malting choice: 1.20-30; feed: 85-1.00.

	Open	High	Low	Close
Wheat—				
Sept.	217¼	218⅝	216	216
Dec.	222⅝	223⅛	221⅝	221⅝
Mar.	226¼	226¼	224⅝	224⅝
Corn—				
Sept.	126⅝	126⅜	125⅜	126¼
Dec.	126¼	126¼	125	125½
Mar.	130⅝	130¼	129½	130
Oats—				
Sept.	65⅜	65⅝	65⅛	65⅝
Dec.	68⅝	68⅝	68¼	68⅝
Mar.	70⅝	70⅝	70⅝	70⅝
Rye—				
Sept.	131	131	129⅝	129⅝
Dec.	135	135	134	134
Mar.	138¼	138¼	137¼	137¼
Soyabean—				
Sept.	237⅝	240	237¼	239⅝
Nov.	235¼	237¼	234⅝	237½
Jan.	238½	241	238¼	241

WINNIPEG (CP) — Trading was mostly dull as far as oats and barley were concerned on the Winnipeg Grain Exchange today.

There were a few domestic shipping orders and prices moved in a narrow range.

Some activity occurred in flax with buying by local interests and U.S. houses prompted by reports of frost damage to the crop. Offerings were light and prices were mostly higher but somewhat irregular.

Rye prices were erratic following U.S. markets. Some demand here also was prompted by reports of frost damage.

There were no reports of overseas business in Canadian coarse grains.

Lakehead prices for class two, IWA and domestic wheat were all up ⅛ cent from Friday.

By James Richardson & Sons

	Open	High	Low	Close
Oats—				
Oct.	69⅝	70	69⅛	69⅝
Dec.	68⅝	68⅝	68⅝	68⅝
May	69⅝	69⅝	69⅛	69⅝
Rye—				
Oct.	110⅝	110⅝	109⅝	110⅝
Dec.	112⅛	112⅛	111⅛	111⅛
May	117⅛	117⅛	116⅞	117⅛
Barley—				
Oct.	96⅛	96⅛	95⅞	95⅞
Dec.	92⅝	92⅝	92⅛	92⅝
May	..	93⅝	93⅝	93⅝
Flax—				
Oct.		284	279	283
Dec.	273	279⅛	273	278⅛
May	278	283	278	282

Cash Grain Close
Oats—2 cw 73⅞.
Barley—1 and 2 cw 6 row 96⅛.
Rye—1 and 2 cw 108⅝.
Flax—1 cw 283⅛.

VANCOUVER—NOON

(Provided by Hagar Investments Ltd.)

	Bid	Asked		Bid	Asked		Bid	Asked
OILS			Carib Gold	45	50	do VT	140	150
Altex	20	23	Cont Potash	85	100	BC For Prod	10½	—
AP Con	50	—	Cowich Cop	100	110	BC Pow	44¼	45
Basco Pete	35	—	Dorreen	4	—	BC Tel	40½	41½
Bata Pete	9	10	Gt Mascot	11	12	BC Turf	90	95
Cn Atlantic	700	—	Granduc	180	200	Boyle 'A'	9	10
Charter Oil	300	310	Grandview	9	13	do 'B'	7½	8
Ft St John	580	600	Hamil	3	5	Can Col	5¼	5¾
Futurity	81	85	High Belle	135	140	do pfd	70	—
Gen Pet 'A'	425	—	Mid Wst Cop	20	21	Cap Estates	5	5½
Gen Pet	440	—	Nat Exp	30	32	Cons M & S	20⅛	—
Leamac	7	10	Pac Nickel	90	94	Crestbr Timb	2½	2¾
Mill City	28	31	Pion Gold	125	135	Cr Zel (C)	18½	19
Nw Gas Exp	215	225	Placer Dev	9⅝	—	Grow Wine 'A'	5⅞	—
New Sup	175	200	Pre Border	7½	8	Imp Invest	—	12½
Pacific Pete	27½	28	Quat Cop	41	45	In Nat G pfd	8⅞	9¼
Peace River	12	—	Red Hawk	3	4	do W & S	15	16
do Pete	135	140	Reeves McD	110	140	Int Brew	4¼	4½
Ry Can Vent	60	75	Sheep Creek	47	49	Johnston Str	9⅝	—
Sparmac	22	25	Silbak Pre	7	9	Lucky Lag	400	405
United	290	300	Silv Ridge	3	—	MacM 'B'	—	28¼
Vantor Exp	178	179	Silv Stand	35	36	Midwt Gas	285	310
York Oil	4½	6	Skeena	8½	9	Neon Prod	14⅛	15
MINES			Spud Valley	3	4	Okan Tel	11	11½
Ad Astra	9	10	Sun Lard	13	15	Pac Cst Ter	35	—
Ains BM	3½	4¼	Taylor Bridge	10	—	Powell Riv	36	—
Amer Stand	9	11	Trojan	33	35	Sidney Roof	29½	—
Beav Lodge	15	—	Utica	2	4	Sun Pub 'A'	9¼	—
Beth Cop	110	125	Vananda	2½	3½	do 'B'	9½	10
Bralorne	450	490	West Exp	25	—	West Pap 'A'	24¼	—
Canam Cop	—	17	West Mines	25	35	do 'B'	24½	25
			INDUSTRIALS			W. Plywd 'B'	12½	13½
			Alta Distil	150	160	Woodward's	11½	12¼

NEW YORK CLOSING PRICES

(Provided by Hugh MacKay & Co.)

	Closing Bid				
Allied Chemicals	83½	Gen Dynamics	54⅛	Philadelphia Elec	36⅛
Alum Co of Amer	80⅛	General Electric	64	Proctor Gamble	49⅛
American Can	42½	General Foods	47⅝	Public Service	30⅛
American Smelter	50	General Motors	42	Radio Corporation	32½
Amn T & T	172⅝	Goodyear Tire	84¾	Republic Steel	51⅝
American Tobacco	70½	Great Northern	41½	Rock Island	33
Amer Gas & Elec	32⅝	Gulf Oil	126½	Royal Dutch	50⅝
Anaconda Copper	53¾	Houston L & P	54	Safeway Stores	74
Atchison Topeka	22⅞	Illinois Cent	47¼	Sears Roebuck	25⅝
Atlantic Cst Line	41½	Intl Harvester	33½	Shell Oil	83⅝
B & O Railway	49⅞	Int T & T	30⅞	Sinclair Oil	58⅛
Bethlehem Steel	43½	Intl Nickel	84⅝	Socony	54⅝
Boeing Aircraft	38½	Johns Manville	40¾	South Cal Ed	45⅛
CPR	31	Kas City South	61	Southern Pacific	40⅞
Chrysler	74⅜	Kaiser Alum	32	Southern Railway	38⅛
Cleveland Elec	37½	Kennecott Copper	96	Sperry Rand	21⅞
C & O Railway	60⅝	Intl Paper	91	St. Regis Paper	29⅝
Columbia Gas	16⅛	Loews Theatre	16¼	Standard Calif	49⅞
Cwealth Edison	39⅝	Lockheed	34	Standard Oil NJ	60
Con Edison	41⅞	Montgomery Ward	36⅛	Sunray Oil	25
Corn Products	30¼	National Distillers	23⅛	Texas Company	67
Detroit Edison	40	Nat. Steel	68½	Union Carbide	107⅝
Douglas Aircraft	64⅜	New Haven	11⅝	Union Pacific	21⅛
du Pont	185⅝	New York Central	28⅜	United Aircraft	60
Del & Hudson	24⅜	Niagara Power	28⅛	U.S. Rubber	40
Eastman Kodak	97⅞	Norfolk Western	64	U.S. Steel	63⅛
El Paso A	32¼	Northern Pacific	39½	Warner Bros	22⅝
El Paso B	29⅛	Ohio Oil	38½	Westghse Electric	60⅝
Erie RR	14½	Pacific Gas-Electric	46⅝	Woolworth	40
Ford Motor	53½	Panhandle P & L	43	Zenith Radio	107⅞
		Penn Railway	18⅝	Burroughs	39⅝
		Peoples Gas	41		

LONDON

Assd Elec Ind 60s 3d, Assd News 12s 9d, Babcock & Wilcox 73s, Blyvoors 22s 6d, Bowater 38s 6d, Brit Am Tob 40s 3d, Can Pac $65⅞, Cent Min 69s, Courtaulds 32s, Daggafontein 31s 4½d, Daily Mirror 11s 6d, De Beers Dfd 103s 7½d, De Havilland 20s 7d, Distillers 23s 9d, Dunlop Rubber 19s 9d, Elec & M Ind 34s, Ford 36s, Gen Elec Ltd 45s 6d, Gt Univ Strs 50s 4½d, Hudson's Bay Co 246s, Imp Chem 41s 10½d, Imp Tob 40s, Metal Box 54s 1½d, Mex Eagle 22s 1½d, Rand Mines 71s 3d, Rolls Royce 115s, Shell T & T 187s 9d, Stewarts and Lloyd 24s 6d, Tanganyika 135s 7½d, Unilever Ltd 105s, United Mollasses 34s 9d, Vickers Ltd 40s 3d.

Bonds: Brit 2½s Consols £48⅝, Brit 3½s War Loans £65⅝, Brit Fundings 4s 1960-90 £89⅝.

Higher Interest Rate

OTTAWA (CP)—The government announced today that a 12th series of Canada Savings bonds will go on sale October 15 with a higher interest rate after the bonds are held two years than in the 11th series.

The new 13-year issue also provides for the sale to any one purchaser of bonds to a limit of $10,000, double the limit of the current issue, which will be withdrawn from sale August 31.

The bonds, dated November 1, 1957, will carry 13 coupons, each covering a one-year period. The first two coupons will pay interest at the rate of 3¼ per cent and the remaining 11 coupons a rate of 4¾ per cent.

Bonds in the 11th series bore a graduated interest rate, starting at 3¼ per cent and scaled up in later years to 4 per cent. These bonds mature in 12 years.

MARKET SUMMARIES

Top Exchanges Show Continued Decline

Toronto's stock market continued to decline today during dull mid-afternoon trading.

A feeble attempt to rally failed in New York as the market resumed its downward course in the late afternoon. Trading was active.

AT TORONTO steels, utilities and refining oils were the heavier losers among industrial groupings, each section having at least four losses to every gain. None of the groups had more gains than losses.

Senior base metals had four times as many losses as gains. All price changes, however, were fractional with the exception of Falconbridge, off ½ points to 27¼. Lower-priced mines were lower with losses outnumbering gains two-to-one. Losses ranged to 25 cents.

Western oils were led down by senior issues which lost about a point in most cases.

AT NEW YORK motors, oils and most leading rails were down. Shares of major steel firms were mixed after some earlier gyrations.

Canadian issues were lower. Losers included McIntyre Porcupine, 3¾; Hudson Bay Mining, ⅝; International Nickel, ½; Aluminium Ltd., ⅜, and Canadian Pacific, ½.

Among Canadian stocks on the American exchange, Shawinigan was up ¼ and Molybdenite gained 1-16. Losers included Fargo Oil, 3-16; Preston East Dome, ⅛, and Jupiter Oils, ⅛.

AT MONREAL—Both stock markets showed a downward trend in moderate afternoon industrial trading.

Among base metals, Aluminum lost ⅜ at 36⅜ while Noranda at 41½ and Hudson Bay at 50¾ each dropped ½ and International Nickel was up an equal fraction at 81.

In utilities, Power Corporation at 63, B.C. Power at 44½, and Shawinigan at 81, each lost a point, but in the miscellaneous division General Dynamics gained an equal amount at 51. Refining oils were low as Imperial was down 1⅛ at 48⅜ while Canadian Oils lost a point at 34 and B.A. slipped at ⅝ to 47½. Building Products was low in constructions, losing 1¾ at 33¾.

AT LONDON the stock market was quiet with a tendency to lower prices.

However, gilt-edged securities showed scattered gains. There was only a selective interest in foreign issues. Chinese were dull but several European bonds were slightly higher.

Dollar stocks were hit by Friday's weakness on Wall Street and showed losses up to six points. Hudson's Bay was dull.

Oil shares, South African gold shares, and copper issues were generally lower.

AT VANCOUVER the market was dull, and prices showed a downward trend.

Peace River Pete sold 2,500 at $1.39. Vantor moved 4,000 at $1.78. National Explorations traded 2,500 at 30. Sheep Creek moved 3,000 at 47.

INVESTMENT FUNDS

(Provided by Carlile & McCarthy Ltd. and James Richardson & Sons)

	Bid	Asked
Canafund	3371	3540
Can Invest Fund	840	921
Comonwealth Intl	709	779
Leverage of Cda	500	549
Super Income	376	381
Super Growth	190	192
Super Amer	593	598
Super Exec 55	3311	--
Super Exec 56	2719	--
Super Exec 57	462	487
All Can Comp	594	646
All Can Div	572	562
Mutual Accum	648	708
Mutual Income	493	539
Grouped Income	361	395
Trans Canada	555	605
Corp Invest	806	876
Invest Mutual	984	1064
Growth Oil & Gas	902	948
Growth Mines	399	420
Champion	494	543
Saving & Invest	494	540
Pret & Rev	494	540
Regent	458	503
All Can Comp.	594	646
All Can Div.	526	572
Diversified Securities A	1645	
Diversified Securities B	355	385
Trans Canada A	2810	--
Trans Canada B	2745	
Trans Canada C	550	600

$ EXCHANGE

(From Canadian Press and Royal Bank)

VICTORIA—Banks buying U.S. cheques 5⅝ per cent discount. Cash at 5⅞ per cent discount. Silver at 7⅞ per cent. Selling cheques at 5 per cent discount and cash at 5 per cent discount.

MONTREAL (CP)—The U.S. dollar was at a discount of 5 3/32 per cent in terms of Canadian funds. Pound sterling $2.64 3/16.

NEW YORK (CP) — The Canadian dollar was off 7-32 at a premium of 5⅜ per cent in terms of U.S. funds today. The pound sterling was up 3-32 at $2.78⅝.

Grain Marketing

WINNIPEG (CP)—Grain movement (1956 bracketed) at western country elevators: Deliveries wheat (CNR) 393,000 bushels (574,000); coarse grains (CNR) 358,000 (322,000). Boxcars loaded: Wheat 740; (1,000), coarse grains 211 (405).

BOND MARKET

MONTREAL (CP) — Government issues today traded inactively on Montreal bond markets. Corporate and provincial issues were reported unchanged from Friday's level.

Inland Gas Co. Pipeline Completed From Savonna to Christina Lake

VANCOUVER (CP)—The Inland Natural Gas Company says it has completed the section of its pipeline from Savonna, near Kamloops to Christina Lake, near Trail.

More than 260 miles of the 304-mile main line now has been strung and ditching and welding are keeping pace, it said in its mid-August progress report. Government-supervised testing has been completed on 120 miles of the line.

The company said 90 per cent of the distribution system now is complete and construction of 24 city gates is under way.

A. E. Ames & Co.
Limited
Investment Securities
Royal Trust Building • 612 View Street, Victoria, B.C.
Telephone: 3-4171
TORONTO MONTREAL NEW YORK LONDON, ENG. VANCOUVER
WINNIPEG CALGARY LONDON

The B.C. LAND
& INVESTMENT AGENCY LTD.
MORTGAGES — BUILDING LOANS
If You Want Money — See Us First
No Delays — Terms to Suit
4-4115 Private Exchange to all departments
B.C. LAND BLDG. 922 Government St.
Our 93rd Year of Service in Victoria

T. H. BURNS & CO. LTD.
415 CENTRAL BUILDING — 4-8157 - 8 -
HELPING PEOPLE TO INVEST THEIR MONEY INTELLIGENTLY IS OUR BUSINESS
Torquil H. Burns, Managing Director

WOOD WOOD
EXTRA SPECIAL
Guaranteed All 12-Inch — No Rubbish
DRY CEDAR
2½ Cords.....$10.00
THREE DAYS ONLY
Phones 2-4622 · 2-2832
IDEAL FUEL CO. LTD.

LATEST REPORT
Ask your Investment Dealer for the Latest Report and Prospectus of

CALVIN BULLOCK
Ltd.

How Much Do You Need?

$600
Just one example
Niagara Loans range from $50. to $1000. or more

MONTHLY PAYMENTS		
12	20	24
$55.75	$35.69	$30.69

NIAGARA LOANS
Largest All-Canadian Loan Company
P.O. BOX 21
630 FORT ST.
4-9365
Branches in Vancouver

New efficiency when you link business units with
B.C. TELEPHONE TELETYPE
• INSTANT COMMUNICATION
• CONFIDENTIAL
• TWO-WAY
• EVERY WORD RECORDED
• NO INVESTMENT REQUIRED
• SIMPLE OPERATION
You may lease teletype service for 4, 8, 12 or 24 hours a day—one to seven days a week.
For more information, contact "Special Sales" at your nearest Telephone Company business office and ask for a copy of the booklet, "How B.C. Telephone Teletype Can Help Your Business."

BRITISH COLUMBIA TELEPHONE COMPANY

B.F.Goodrich
PRICE SPECIALS
10 DAYS ONLY
$12.45
6.00—16 DEFIANCE PLUS YOUR RETREADABLE TIRE
6.70—15 $12.95 7.10—15 $14.95
ALL PRICES QUOTED WITH TRADE-IN

TIRES	Safety-S	Life-Saver
1 TIRE Regular Price	6.70-15 22.95	6.70-15 43.25
1 TIRE SALE PRICE	6.70-15 20.85	6.70-15 39.85
BUY 4 SAVE MORE	6.70-15 19.25	6.70-15 34.95
YOU SAVE	14.80	33.20

COMPARABLE SAVINGS ON OTHER SIZES—OTHER TIRES!
SAFE USED TIRES AND NEW TREADS COMPLETE RANGE OF USED TIRES—MANY LIKE NEW—FROM $2.95
GREATER PROTECTION NYLON CORD FOR ONLY $1.35 MORE PER TIRE
TERGESON BROS.
COMPLETE TIRE SERVICE
Blanshard at Fort, Victoria, B.C.
B.F.Goodrich 1PSP-4

Exceptional Growth Possibilities

Investors requiring good income and capital protection, yet desiring some capital appreciation, should be interested in the new Bond, Debenture and Common share issues of Western Copper Mills Ltd. Each security provides, in varying degrees, a proportion of these three investment requisites.

This $8 million industrial company, the only one of its kind west of Ontario, will fabricate copper and brass tubing, pipe, rods and bars to meet the ever increasing demand of electrical power, telephone, telegraph and construction companies in British Columbia, Western Canada and Pacific North Western United States.

Proximity to raw materials, vast, practically assured and expanding markets; favourable freight rates; efficient operation; and the benefit of experienced and successful management, indicates a profitable enterprise that should grow with the West.

As principals, we offer the new issues of:

Western Copper Mills Ltd.

6% First Mortgage Sinking Fund Bonds Series A
carrying 25 share purchase warrants per $1,000 Bond

6% Sinking Fund Debentures Series A
carrying 40 share purchase warrants per $1,000 Debenture

Prices: 100 and accrued interest

Common Shares
(no par value)
Price: $10 per share

Application is being made to list these shares on Toronto and Montreal Stock Exchanges
A prospectus giving complete particulars will be sent upon request.

Gairdner & Company Limited
840 West Hastings St., Vancouver
PAcific 5311
Toronto Montreal Kingston Kitchener Quebec London New York Edmonton Hamilton Winnipeg Calgary

NEW STYLE FOR MEN

Colors Showered on Raincoats

LONDON (AP) — One of Britain's best-known retailers of raincoats says the up-to-date man in the rain will wear gay colors in future downpours.

"Men want light colors," said F. A. Watson, whose store is on exclusive Regent Street. "They are much less concerned about practicality than they were even 12 months ago."

Exhibiting some of the new models for coming cloudbursts, raincoats in silver white, oatmeal and pin checks with brilliant satin linings, Watson said men buy rainwear to "get some fun out of life."

Watson's favorite among the new models was a hip-length, shower-proof oyster-colored jacket lined with navy or red wool and closed with a snappy tie belt. This was described as perfect for low slung sport cars.

But still popular are what is known to the staff as the "foreign intrigue" raincoat — the old fashioned trenchcoat with two brass rings in the back. The rings are for swords or billycans, a throwback to its military inception. Actors are among the chief buyers of the foreign intrigue.

TWO for the SHOW

By PHIL LEE

AA (Oscar Class) A (Don't Miss) BB Worthwhile) B (For Rainy Days) C (To put in time)

(BB PLUS) "The DELICATE DELINQUENT" (Royal)—In between spasmodic bursts of laughter Jerry Lewis fans may begin to wonder what is happening to their erstwhile hero of hi-jinks.

For in Paramount's "The Delicate Delinquent," his first solo effort without ex-sidekick Dean Martin, Lewis seems to want to be all things to all men all the time. In addition to his usual character, he plays it "straight," and he sings one song without his characteristically buzzsaw warbling, as though trying to make up for the missing Martin. In short, it is as if, in a manner of speaking, he would be ham as well as Hamlet.

The plot is quite simple as befits the principal character. Jerry is a janitor in a slum neighborhood and is plagued by neighborhood juvenile delinquents Robert Ivers, Richard Bakalyan and Joseph Corey to be one of them. But Jerry wants to be "someone" in life. He wants to be a police officer just like fatherly cop Darren McGavin.

Some of the show's funniest sequences come from Jerry in training at the police academy and his first night on the beat as a probationary rookie. "Don't do it, lady. Don't do it, he bleats, horrified, as he is left alone in a room with an heir-conditioned female. And another dandy is where the rooky class is called upon to present its revolvers for inspection.

And, in conclusion, whether his fans like the "new" Lewis as much as the old is open to conjecture. But the thinking will see in the comedian new possibilities, all carefully drawn out by the steady hand of director Don McGuire.

Girl Loses Top Nightclub Job In Aftermath of Magazine Trial

LONDON (AP)—Patsey Morgan-Dibben, girl friend of Confidential magazine's London agent, Michael Mordaunt-Smith, has been dropped as manager of a smart West End nightclub.

"I am very fond of Patsey," Baron Knopka, owner of the club, told a reporter today, "but we had a long chat about the Confidential setup and decided it would be better if she left."

Meanwhile, a man who tipped of the U.S. scandal magazine's agents to a number of stories about Londoners was refused further admission to a club which he frequented in the past.

"Since the exposure of the magazine's London operations, some of our famous patrons have been wary of coming around," a club spokesman explained.

The Sunday newspaper The People said it had cabled the Los Angeles district attorney a statement by London model Pat Steele that she sold the magazine Whisper a false story about film director John Huston and his blonde secretary.

City Sketch Club To Send Work To Revelstoke

Victoria Sketch Club has been invited to send 12 paintings to a Revelstoke Art Exhibition later this year.

They have been selected from paintings now being shown at the Dominion Hotel.

The 12 were chosen by Cmdr. H. W. Soulsby. Included are paintings of Miss G. Snider, Miss Dorothy Lowe, Mrs. A. Evans, Mrs. L. Sweeney (club president); Miss Alice Carey, Mrs. Nell Bradshaw and Mrs. Mabel Jarvis.

The group will plan a centennial exhibition at a local department store next year.

Thousands Hail Polish Primate

CZESTOCHOWA, Poland (CP)—Tens of thousands of Polish pilgrims hailed Stefan Cardinal Syszinski Sunday when he arrived here for the biggest purely national festival of the Roman Catholic church in Poland. The primate came for the feast of Our Lady of Czestochowa for the first time since he was arrested by the Communist government four years ago.

EARLY LIBRARY

The first public library in London, England, the Westminster library, was established in 1857.

Reneged in Upset

SARATOGA SPRINGS, N.Y. (AP) — Woodley Lane Farm's Reneged, a 15-to-1 shot, raced to an upset victory in the $58,100 Saratoga Handicap, Saturday.

Christiana Stable's Ricci Tavi was second and C. V. Whitney's Career Boy was third.

Is Risk of Cancer Reduced By New Cigarette Filters?

When you buy a package of cigarettes there is no way of telling, from the package, how much tar and nicotine will be in the smoke. Latest laboratory findings, in September Reader's Digest, give you this information about 12 of the popular Canadian brands.

This article makes exciting —and hopeful—reading. One filter-tip cigarette now offers a 30% improvement in tar filtration . . . and 40% less nicotine in the smoke! Other improved filters are on the way.

This Reader's Digest article will be talked about from Coast to Coast. At your newsstand today. *Don't miss it!*

★ STARTS TODAY ★

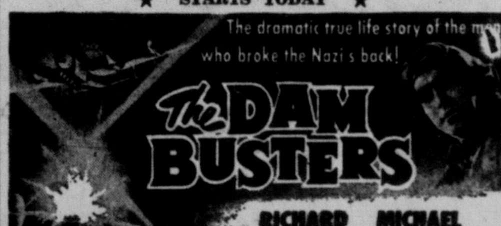

The dramatic true life story of the man who broke the Nazi's back!

The DAM BUSTERS

RICHARD TODD • MICHAEL REDGRAVE

2nd HIT

HIS BIG ROLE! JACK WEBB as PETE KELLY in "PETE KELLY'S BLUES"

WITH JANET LEIGH • EDMOND O'BRIEN PEGGY LEE • LEE MARVIN • ELLA FITZGERALD

In CinemaScope and Warner Color Feature Times: "The Dam Busters": 1.00, 4.27, 7.51 "Pete Kelly's Blues": 2.49, 6.13, 9.40

PLAZA

STARTS TONIGHT "MY TEENAGE DAUGHTER"

A British film with an all British cast, including Anna Neagle, Sylvia Syms, etc., and, oh yes, a most lovable dog that almost steals the show. This story is as topical as today's headlines, a powerful drama brilliantly acted.

NEWS - - - CARTOON Added Attraction: Piano Encores Doors at 6.30 Complete Programs at 6.45 and 8.50 Feature at 7.12 and 9.17

Next Attraction "THE BABY AND THE BATTLESHIP"

OAK BAY

Some people fall in love at first sight . . . —but nobody in Paris can wait that long!

ALLIED ARTISTS Presents GARY COOPER AUDREY HEPBURN MAURICE CHEVALIER Produced and Directed by BILLY WILDER

LOVE IN THE AFTERNOON

FEATURE 1.30, 3.58, 6.25, 8.55

Last Complete Show 8.35 p.m.

ADULT ENTERTAINMENT ONLY AIR CONDITIONED

ODEON 3-0513

Tillicum OUTDOOR THEATRE Gates Open 7.30 Show Starts at 8.45

Stewart Granger - John Whitley MOONFLEET Technicolor CinemaScope

Plus at 10.45

ALFRED HITCHCOCK'S "dial M for Murder" FROM WARNER BROS.

RAY MILLAND-GRACE KELLY-ROBERT CUMMINGS

Winner of Kinsmen Bingo Jackpot Mrs. Elizabeth Smith West Saanich Rd.

Two Free Admissions Tonight If Your Car Licence Ends in 98

STARTING TONIGHT J. Arthur Rank Presents "THE LADY KILLERS" in Technicolor

Starring Alec Guiness in his funniest role since "The Lavender Hill Mob." He and his gang, Herbert Lom, Cecil Parker, Peter Cellars and Danny Green, try to outwit Jack Warner and kill Katie Johnson. Plus—Water Skiing Short and Cartoon Doors at 6.30 Complete Programs 6.50 and 9.00 Feature at 7.30 and 9.40

FOX Hillside and Quadra Air Conditioned for Comfort

GEM THEATRE SIDNEY TONIGHT AT 7.45 'TOP SECRET AFFAIR' General "Iron Pants" Comedy Susan Hayward - Kirk Douglas

CLUB Tango Saturday Night Dance Receptions, Banquets Private Parties Reservations 2-0222

USED CARS MORRISON CHEVROLET - OLDSMOBILE Yates at Quadra

JERRY'S A TEEN-AGE TERROR WHO SCARES NOBODY BUT HIMSELF

JERRY LEWIS

...FUNNIER THAN EVER IN ONE OF THE FUNNIEST PICTURES EVER!

THE DELICATE DELINQUENT

DARREN McGAVIN · MARTHA HYER EXTRA! CARTOON Plus "CAROLINA COURT CHAMPS"

VistaVision Royal A FAMOUS PLAYERS THEATRE

Doors 1 p.m. Feature 1.09, 3.14, 5.14, 7.14, 9.24 50¢ till 2 p.m. Children 20¢ till 5 p.m.

NOW SHOWING

BUBBLING WITH Excitement! TINGLING WITH Laughter!

Walt Disney's BAMBI COLOR BY TECHNICOLOR 5 HAPPY SONG HITS!

Feature at 1.04, 3.18, 5.22, 7.41, 9.50 All Children 25c Anytime

Extra—WALT DISNEY'S "LAPLAND" Color by Technicolor "People and Places" in CINEMASCOPE "WETBACK HOUND" Color by Technicolor

Now Showing DOORS 12.45 CAPITOL A Famous Players Theatre

$10,000 PAID OUT TO DATE

DON'T MISS FOTO-NITE The Big Cash Offer Show TONIGHT

This Week's Total Offers $1125 1st $800 - 2nd $325

AND ON THE SCREEN VICTORIA'S GREATEST ENTERTAINMENT VALUE! HITCHCOCK'S FIRST REAL-LIFE THRILLER!

HENRY FONDA VERA MILES and the exciting city of New York in ALFRED HITCHCOCK'S The Wrong Man AT 1.56 5.29 9.17

Plus a Spicy and Humorous Story That's Full of Fun!

TAB HUNTER NATALIE WOOD "The Girl He Left Behind" BUT NOT TOO FAR BEHIND! AT 3.39 - 7.12

Dominion A FAMOUS PLAYERS THEATRE 40¢ to 2 p.m.

Hudson's Bay Company INCORPORATED 2nd MAY 1670

Tuesday Store Hours: 9 a.m. to 5:30 p.m. For courteous service Dial 5-1311.

Your NEW BAYCREST Shoes Come to the Point Quickly

with the ravishing look that long stems the leg, looks lovely on the foot, and in other words . . . .

FLATTERS . . . FLATTERS . . . FLATTERS.

4 Big Fashion Changes in NEW FALL SHOES at the BAY . . .

• **The Pointed Toe Pump**

It's the smartest, new fashion in a long time . . . a graceful, smooth curve of uncluttered styling to lend elegant fashion to any ensemble.

• **An Elegant Femininity**

Tailored or dressy, the big thing is Bow Trims . . . exciting styles . . . flattering shapes . . . lovely fabrics.

• **So Many New Materials**

Nothing's smarter, more elegant than the NEW TEXTURED LEATHERS . . . polished calfskin, gleaming black patent, mottled calf, finger-type, silken suede and "Celtic."

• **Sophisticated Color Tones**

That co-ordinate or mingle with the leaf Fallen Shades of Autumn in the newest Fall fashions.

In Victoria It's The Bay First in Fashion

a.

b. c. d. e. f.

BAYCREST'S preview of shoes to come . . . needle-sharp toes, petite tapered heels—over-all look of refined slenderness and sophisticated elegance, reminiscent of the romantic Edwardian era, evoked for Fall '57, especially for "My Fair Lady." 12.95

A. Black patent, adorned with cheeky bow tie.

B. Black suede graced with gently-curved bouffant bow.

C. Gypsy brown "Celtic" with high front tongue caught by dainty buckle.

D. Black suede pump, satin-ribbed with a touch of feminity.

E. Mottled black calf with crescent-shaped tab buttoned into place.

F. Smooth black calf accented with tailored bow tabbed with small button.

HUDSON'S BAY COMPANY, women's shoes, fashion floor, 2nd

Victoria Daily Times

VICTORIA, B.C., MONDAY, AUGUST 26, 1957

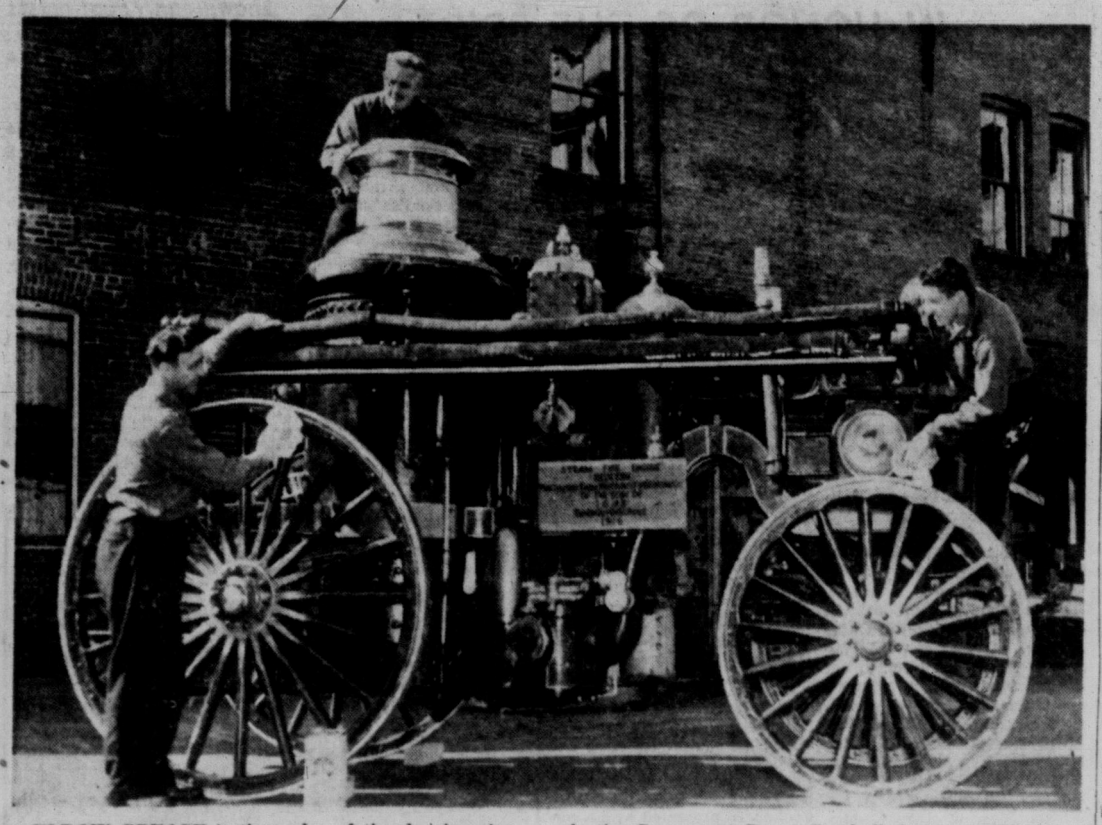

ELBOW GREASE is the order of the day in reburbishing this vintage fire wagon, on display this week in the Cormorant Street fire hall during the annual convention of B.C. fire chiefs. (Times Photo.)

BUSINESS, FUN FOR 150 CHIEFS

Fire College Opens Tuesday

About 150 B.C. fire chiefs and their wives are expected here Tuesday through Friday for the 26th annual fire college.

Chairman of Victoria fire wardens, Ald. A. I. Curtis, welcomes delegates, and the opening address will be given by Attorney-General Robert Bonner.

During the convention, fire chiefs will present papers on fire-fighting and fire prevention.

On Wednesday, delegates will spend the day at Langford Fire Department where Chief Rod Bayles will be host at a salmon barbecue at Goldstream, followed by a dance.

Thursday morning, a display of the latest in fire-fighting equipment will be opened to the public at city fire headquarters, Cormorant Street, convention site.

The public is also invited to attend a pumper and fire barge display at the Department of Transport wharf Thursday at 1.30 p.m.

Old fire battling equipment will also be on display, including steam-fire apparatus, purchased in 1898 and retired in 1916.

Four-wheeled, squat-stacked and black, the old engine has stood for years in a corner of the market building, its brass trim and repainted finish rubbed only on occasion.

INSCRIBED

Named the Charles E. Redfern, inscribed on brass plates on both sides, the steamer was manufactured by Waterous Engine Works, Brantford, Ont.

Chief Frank Briers said the engine will take centre stage during the week.

He also has had his men dusting off a small collection of historic photos, a hand-drawn hose reel, the chief's buggy, some old apparatus sleds and other items which will be on display on the second floor of the fire hall.

TOPICS OF THE DAY

Strikes of a different kind will be discussed in the Labor Hall, 613 Pandora, Sept. 8 at 8 p.m., when members of Victoria Labor Council's bowling club meet in Hall "A" to organize schedules for this year's season, opening Sept. 15.

* * *

Science teacher Ernest W. Hatch, 2559 Cook, was among 11 teachers from coastal and southern interior communities who received certificates at close of the first teachers' forest conservation workshop in the history of Canadian education.

The seven-day workshop was held at Loon Lake, near Haney.

Sponsors were the Canadian Forestry Association and University of British Columbia.

* * *

Notices have been sent out to Victoria unions announcing the B.C. Federation of Labor's second annual convention since last year's merger of the CCL and TLC. About 30 delegates probably will attend from Victoria during the Oct. 24-26 convention in Vancouver.

* * *

The fall show of the View Royal Garden Club will be held at the View Royal Community Association Hall on September 21. Chaired by Duncan D. McTavish, the show will feature dahlias, chrysanthemums, gladioli and fruits and vegetables.

* * *

Several days of genuinely fine weather — "probably not a heat wave, but certainly with some nice warm temperatures—" were promised today by weatherman William Mackie.

"A large storm centre over the Aleutians is drawing warm Pacific air northward," he said. "As a result, a high pressure area is devoloping over this area that will mean several days of sunny skies."

* * *

TUESDAY MEETINGS

Victoria Kiwanis: Empress Hotel, 12.10 p.m. luncheon. R. E. Boston, UBC assistant professor of mechanical engineering, will speak on "The Digital Computer and Its Applications in Business and Industry."

North Kiwanis: Monterey Restaurant, 6.15 p.m. London columnist R. L. Thomas will speak on "Patients Look at the National Health Scheme."

Eggs took another drop in price at the wholesale level today. Grade A large are down two cents to 53 cents a dozen; mediums are down four cents, to 45 cents; and small are down three to 30 cents. Wholesale price of Grade B eggs per dozen is 34 cents.

* * *

WHAT'S NEXT FOR GOOD OL' UNCLE JUAN?

The Strait of Juan de Fuca chose a new angle of attack on the latest person to attempt a crossing.

"My muscles feel perfect, but my seat is sore," said Gordon E. Fisher, 43, of Fox Island, Wash., today. He arrived here after eight and one-half hours' stroking, 20 to the minute. He camped on the beach near Home Oil Sunday night and was to leave again this afternoon.

Oh yes, he came in a 12-foot rowboat.

* * *

Victoria life underwriter D. H. C. Bennett, of Metropolitan Life Insurance Co., has been awarded the designation of "Chartered Life Underwriter of Canada," after completing examinations set by the Life Underwriters Association of Canada. Thirteen other insurance men in B.C. also won the title.

* * *

A truckload of oats owned by G. A. Vantreight Jr., 4437 Tyndall Avenue, caught fire shortly after 11 this morning at McCoy and Ruby Road. Fire probably was started by flames from the exhaust pipe, Saanich firemen said. The oats were destroyed but the truck was not damaged and the driver unhurt.

* * *

Beginners' baton twirling class at the PNE in Vancouver was won Saturday by Beverly Peters, 10, daughter of Mrs. R. E. Peters, 1894 Glenwood. Beverly defeated twirlers from B.C., Oregon and Washington.

* * *

General membership meetings of two locals of the Shipyard General Workers Federation of B.C. will be held early in September at their offices, 715 Johnson. Local 9 (shipwrights) will meet at 8 p.m. Aug. 10, and Local 3 (machinists) will meet at 7.30 p.m. Aug. 8.

Major Gibson To Be Buried On Mountain

Maj. Rex Gibson will be buried in the snow, high on a ridge of Mount Howson in west central British Columbia.

Maj. Gibson of Saanichton, who was president of the Alpine Club of Canada, died last week when he fell 300 feet down the mountain with two other climbers, Dr. Sterling Hendricks of Silver Springs, Md., and Don Hubbard of Washington.

The body was lashed to a rock on Mount Howson following the accident.

Eric Brooks, honorary president of the Albine Club, said in Vancouver Sunday night that Maj. Gibson will be buried in the mountains. His widow had said he often expressed the wish that no risk be taken in bringing out his body if he died while climbing.

Brooks said he and four others may bury the body this week. The object is to give Maj. Gibson a "safer resting place than he has now."

Eve Rites Set For Tuesday

Funeral services will be conducted Tuesday for Ernest J. Eve, who died from a heart attack while horseback riding Saturday.

Dr. W. G. Wilson will officiate at the service to be held at McCall Brothers' funeral chapel at 3 p.m. Cremation will follow.

Mr. Eve was a well-known horseman and a pioneer in aviation in this area.

Defence Minister Asked to Save Old Fort Rodd

Victoria Chamber of Commerce secretary-manager Arnold Webb was scheduled to meet with Defence Minister George Pearkes, VC, here today to discuss possible federal assistance in preserving the early military installations at Fort Rodd Hill.

Preservation of the Fort had been mooted as a centennial project, but was subsequently dropped.

Interest in the old fort, one of the few remaining historic landmarks, has been sparked by recent fire catastrophies which gutted Government House, the "bird cage" at the Parliament Buildings which was the site of the first government, and the still more recent Fisgard lighthouse fire, adjacent to Fort Rodd.

A-G Calls Off Probe in Death Of Saanich Girl

Inquest into the traffic death last Wednesday of nine-year-old Karen Ramsey, 3765 Belgrave, was called off today on orders from the attorney-general's department.

Section 8 of the Coroner's Act empowers the attorney-general to eliminate a coroner's inquest, Coroner Dr. E. C. Hart said. It has happened "two or three times" recently.

Wilfred Rhodes, 39, 1746 Midgard, appears Tuesday at 2 p.m. for preliminary hearing on a charge of criminal negligence resulting in death. He was driver of a truck in collision with the girl on Interurban last Wednesday afternoon.

NAVAL SHIP MOVEMENTS

Sussexvale and **St. Therese** on cruise, return Aug. 30, 8.30 a.m.

Oshawa returns Aug. 30, 6.30 p.m.

Fraser returns Sept. 17.

Fortune and **James Bay** return Aug. 30.

Porte Quebec returns Sept. 7.

Jonquiere and New Glasgow return Aug. 29.

Milkmen Resume Negotiations On Secret Offer

Members to Meet Wednesday Night

Negotiations between four dairies and their employees' union reopened today but no announcement was made by press time.

Business agents George Shaw and Sam Brown of Local 464, Milk Salesmen's and Dairy Employees Union, met with management representatives.

The meeting followed as a result of last week's instructions by the general membership to the union policy committee to seek clarification of a management proposal, not disclosed to the press.

The proposal was made at a meeting of the two sides a week ago which was to have been the final negotiation session.

MEETING WEDNESDAY

Results of today's negotiations will be discussed at a general membership meeting scheduled for 8 p.m. Wednesday in the Labor Hall, 613 Pandora.

The 165 union members have voted in favor of a strike to back up their original demands of $30 and $32 monthly wage increases and continuation of six-day weekly deliveries.

The companies—Palm Dairies Ltd., Shepherd's Dairy Ltd., Island Farms Dairies Co-operative Association and Northwestern Creamery Ltd.—seek a five-day weekly delivery, skipping Wednesdays and Sundays.

Planners Named For Trade Fair

International Show to Run 2-3 Weeks on PNE Grounds

Formation of a special committee to plan an international trade fair at Vancouver next May was announced today by Attorney-General Bonner.

UNCONSCIOUS since she was injured in a riding accident near Osoyoos, May 6, 1956, Dr. Anne Steel was reported in an unchanged condition at Royal Jubilee Hospital today. Her condition is reported as poor. The 37-year-old mother of a five-year-old boy received extensive brain surgery following the accident.

Mr. Bonner, who is also minister of industrial development, trade and commerce for the province, confirmed that the centennial year project will go ahead.

He named his deputy trade minister, T. L. Sturgess, to the committee, along with L. J. Wallace, chairman of the Centennial Committee; W. J. Borrie, president of the PNE, and Vancouver alderman Bill Orr, who is a PNE director and member of the Centennial Committee.

"British Columbia's stature as a trading province has grown to an importance which could be truly recognized by a trade fair," Mr. Bonner said.

"Furthermore it will afford an opportunity for foreign firms and foreign countries to participate in the centennial celebration and also it will promote the accepted practice of reciprocal trade with those countries with which we are doing business.

GOOD SUPPORT

"The initial reaction to the trade fair proposal has been most encouraging and promises to produce one of the outstanding events of the centennial year."

The fair will be staged jointly by the government, the PNE and the Centennial Committee.

"It will require the co-operation of many other organizations interested in foreign trade," Mr. Bonner said.

Exhibits will be housed in suitable buildings on the PNE grounds.

The fair will be open to foreign and Canadian importers and exporters, manufacturers and foreign governments for prestige and trade exhibits.

OUTSIDE INTEREST

Mr. Bonner said representatives of foreign governments in B.C. have already expressed interest in the project.

Invitations will be going out soon, the minister said.

The fair likely will run for two or three weeks.

Besides its "show" aspect, it is expected to be a stimulus to the province's import and export trade in manufactured goods.

Separate conferences and meetings with top trade officials from around the world likely will be lined up in conjunction with the fair.

Besides the first full-scale industrial goods exhibition in B.C., the fair probably will include a consumers' goods display featuring products from Far East and Pacific trading nations.

Mayor Backed By Pearkes On Airport

Expansion Needed, Minister Agrees

Mayor Percy Scurrah today won support of Defence Minister George Pearkes, VC, in his campaign for a new terminal and extended runways at Patricia Bay Airport.

Gen. Pearkes met with the mayor at City Hall this morning.

"General Pearkes recognizes the importance of the airport and is in agreement these improvements should be made," said the mayor.

IN ESTIMATES

It was learned earlier this month an unstated sum is included in next year's federal public works estimates for an enlarged, modern terminal. Estimates have still to be approved this fall by the treasury board before going to the House next spring.

Department engineers were reported studying the area and would report whether runways could be extended. Mayor Scurrah expressed hopes larger, international flights could touch down here and provide regular overseas service if facilities were improved.

Girl Saved From Drowning

A 13-year-old Victoria girl was saved by her parents from drowning at Deep Cove Sunday evening.

Susan Hawkshaw, daughter of Mr. and Mrs. E. D. B. Hawkshaw, 1466 Rockland, swam into water beyond her depth and was saved when her parents, who had been lying on the beach, swam out to her.

The girl was taken to St. Joseph's Hospital and admitted for observation. Her condition was good at noon today.

Mrs. Hawkshaw said she, her husband and young son were on the beach when they noticed Susan in difficulty at about 9 p.m.

"She got out beyond her depth and became a bit panicky. She swallowed quite a little water and we went out to get her.

"It was a frightening experience.

"Susan is quite a good little swimmer, but it was just one of those things.

"The doctor said he would keep her in hospital for a day or two in case there was any infection from the water in her lungs."

HEN PARTY GETS CRACKING

They're Off—and Laying In Saanichton Egg Race

With a cluck, cluck here and a cluck, cluck there, 75 hens today got off to a "whiz bang" start in the big annual Saanichton Fair egg laying race.

The contest started at 5 this morning with a total of 15 teams, each composed of five hens, taking part in the eight-day race.

The contest wil end on Sept. 2, Labor Day, the last day of the Saanichton Fair. The winning team will get $25 and the winning hen a medal.

By noon today most of the teams each had laid one egg.

W. T. Burrows, referee, time-keeper and official egg collector, who fired the starting gun, said most of the hens were cackling merrily just before the race began.

"It was like a hen party," he said, "but they soon got down to business."

Mr. Burrows expects the winning team will lay between 35 or 40 eggs during the eight-day period. Altogether the hens may lay between 450 to 475 eggs.

"But you never can tell in a race like this," he said. "Some hens really produce—sometimes as much as two eggs a day."

Owners of the teams are: Gerry McKinney, G. A. Moore, J. E. Cooper, Jay Christison, Eugen Falck, Morris Scobie, J. J. Armstrong, Harry Welch, Olive Kingcott, Don Campbell, Frank White, A. H. H. Donald, J. Kelesoglous, A. C. Phillips and F. R. Minter.

'SMALL FRY' GET 'BIG FRY'

Doug Miller, 13 years old, proudly displays his 21-pound, 12-ounce spring salmon that won him a bicycle in the annual Victoria-Saanich Inlet Anglers' Association junior derby Sunday. On the right is Carol Greenhagh, who topped all girl competitors with a 19-pound, four-ouncer. (See story Page 6.)

16-Year-Old Tops Gymkhana Riders

Sixteen-year-old Bob Henson won eight trophies at the Colwood Trail Riders eighth annual gymkhana Sunday afternoon.

The show, held on the grounds of Mrs. Eva de Urena, Duke Road, Albert Head, was officially opened by Defence Minister G. R. Pearkes, VC.

Two minutes silence were observed in memory of trail rider's member Ernie Eve, 70, who collapsed and died while riding on Torquay Avenue Saturday.

Top winner Henson received the Wishart trophy for Colwood Trail Riders only, aged 18 and under; the Henson trophy for first place in the VC race; the Womersley trophy for the rider scoring the most points; the Colwood Trail Riders' trophy for the member scoring the most points; the Tipton trophy for the individual horse and rider scoring the highest Western points; the Langford Fair Committee trophy as winner of the junior apple race; the Fred Ball trophy, as winner of the junior quarter mile race, and the Rose's Jewelers trophy as winner of the wranglers race.

HALF MILE

Other trophies went to Russ Hurst, winner of the half-mile race; Clint Willson, winner of musical chairs; Ald. Geoffrey Edgelow, winner of novice jumping; Barbara Hirst, winner of girls' musical tins race; Ronnie Trickett, winner of the barrel and stake races; Barbara Johnson, winner of the girl's quarter-mle race, and Floyd Adams and Bill Harding, winners of the cow skill race.

Full results follow:

Barrel race: 1, Ronnie Trickett; 2, Floyd Adams; 3, Russ Hurst.

Musical chairs (boys only): 1, Clint Willson; 2, George McGee; 3, Russ Hurst.

Novice jumping: 1, Ald. Geoffrey Edgelow; 2, Brian Willson; 3, Bob Owens.

Girl's quarter-mile race: 1, Barbara Johnson; 2, Dorothy Edgelow; 3, Marie Olmstead.

Junior apple race: 1, Bob Henson; 2, Barbara Painter; 3, Bill Henson.

Hunt course: 1, Ronnie Trickett; 2, Clint Willson; 3, Bob Grimshaw.

V.C. race: 1, Bob Henson; 2, George McGee; 3, Clint Willson.

Cow skin race: 1, Floyd Adams and Bill Harding; 2, Tony Wragg and Mike Taylor; 3, Gordon Huston and Pat Ball.

Girls' musical tins: 1, Barbara Hirst; 2, Ulle Prees; 3, Dorothy Edgelow.

Junior quarter-mile race (boys only): 1, Bob Henson; 2, Bill Henson; 3, Bill Harding.

Wranglers' race: 1, Bob Henson; 2, George McGee; 3, Barbara Painter.

Novelty jumping: 1, Russ Hurst; 2, Bob Grimshaw; 3, Ronnie Trickett.

Stake race: 1, Ronnie Trickett; 2, Bob Trickett; 3, Bob Grimshaw.

Half-mile race (senior boys only): 1, Russ Hurst; 2, Floyd Adams; 3, Clint Willson.

ASK The TIMES

Q.—Why did Lief Ericson call America "Vinland"?—K. S.

A.—When he landed in America in 1000 A.D., he was so struck with the abundance of wild grapes he called the land Vinland, "wine land." There are more than 40 known spiecies of wild grapes and more than half of these grow on this continent.

Q.—What is meant by a writ of "habeas corpus"?—J. P.

A.—When a person is held prisoner, a judge may upon reasonable demand issue an order compelling the jailer to bring the prisoner to court and explain why he is held captive. If no lawful reason is found, the prisoner is released. This court order is a writ of habeas corpus.

CELEBRATE NEXT SATURDAY

Mr. and Mrs. John H. Delf, who were married in Birkenhead, Eng., and came to Canada immediately after, will celebrate a golden wedding day on Saturday, Aug. 31, with a family gathering in the Empress Hotel. They will also be "at home" on Friday, Aug. 30, from 2 to 5 at their home, 866 Maddison Street. Mr. Delf was well-known both in Lethbridge and Medicine Hat, where he practiced law for many years, retiring to the coast in 1937. Celebrating the occasion with them will be Mr. and Mrs. Jack Delf and their four sons of Vancouver; Mr. and Mrs. Bill Delf and their daughter and two sons from Calgary, and Mr. and Mrs. John L. Campbell (nee Marjorie Delf) of Victoria, with their three daughters. The Bill Delfs will be celebrating their own 17th wedding anniversary on the same day.

SHOPPING GUIDE

New Long-Line Umbrellas Just Unpacked for Fall

By PENNY SAVER

A slender umbrella is a real high-fashion accessory as well as a necessity in Victoria's uncertain climate. New ones for this fall are coming into the stores, and I saw some really smart umbrellas being unpacked today.

They are styled on the slimmest possible lines and have their own cases, matching the cover of the umbrella, to keep them tidy as they swing over your arm.

One comes in fall shades of beige, tangerine or yellow and has a long, black handle with a bobble of matching color. Price is a very reasonable $7.95.

I've never found the folding umbrellas too satisfactory — they always seem difficult to put up and down. Another type of umbrella for traveling works much more simply. The handle simply telescopes into the body when you want to pack it, and pulls out again for use.

This umbrella comes in a variety of checks with matching cover, and is priced at $7.95.

OIL AT HAND

Most household equipment needs occasional lubrication and this can be difficult if the oil can is lost somewhere in the chaos of the man-of-the-house's workbench.

Much handier to have a set of lubricants kept in the kitchen. I've found three containers of different types of oil shaped like large crayons for easy use, packed in a neat plastic box. There's one for such things as door chimes and hinges, one for sewing machines and other machines, and one for outdoor use.

Directions come with the set, which is priced at $1.39.

PICNIC CARRIER

A useful item for a family that enjoys picnics is a plastic carrier that can be used either way up.

It comes in two pieces, one flat and one deep. You can put a cake or moulded jelly on the flat part and cover it with the other section, so that it won't get broken or squashed. Or you can fill the deep section with salad or fruit and use the flat part as the lid.

There's a detachable handle for easy carrying. The unit would be useful for storage at home, as well as for picnics. Price is $2.39.

If you'd like to know where I found any of these items, just give me a ring at 2-3131.

"Boy—you should have seen the character who came to the office today and tried to pass himself off as your brother!"

Couple Say Wedding Vows At Naden Chapel Ceremony

Pink and white carnations were placed at the altar of St. Andrew's Chapel, HMCS Naden, for the wedding of Helen Patricia Price, daughter of Mr. and Mrs. J. D. Price, 2438 Millstream Road, Langford, and Laurent Joseph Provost, son of Mr. and Mrs. J. M. Provost, Norwood, Man. Chaplain W. L. Dalton, RCN, officiated, and Mrs. M. Matthews played organ music.

The bride, given in marriage by her father, chose a ballerina-length gown of lace over taffeta, featuring scallops at the V neckline and around the hem. Her net veil was held by a coronet set with brilliants, and she carried red roses and white carnations.

Miss Barbara Price and Miss Marjorie Price attended their sister, wearing pale mint green taffeta and net gowns with matching feather headbands. Their bouquets were of pink gladioli. Flower girl Dianne Wood was dressed in pink taffeta and net and carried a pink nosegay. Best man was M. Matthews and ushers were R. MacKay and L. Wood.

A reception followed at Club Tango, where J. De Man proposed the bridal toast. The three-tier wedding cake was placed in a setting of pink tulle and roses.

Leaving on honeymoon, the bride donned a deep blue linen sheath dress with matching brocaded jacket, blue and white accessories and red rose corsage. The newlyweds will live at 605 Trutch Street.

GOLDEN WEDDING DAY

One of the many cards they received on the occasion of their 50th wedding anniversary is shown by Mr. and Mrs. Pasquale Politano, 791 Grange Road, in the picture above. They were married in New Kensington, Penn., on Aug. 17, 1907, and came to Victoria in 1909 to make their home. There are six children, Josephine, Joseph, Phil, Victor and Bert in Victoria and Louie of Vancouver, also 10 grandchildren. Mr. and Mrs. Politano welcomed friends at a golden wedding reception last Saturday in the Glenshiel Hotel.

LOUISE DAVIS

On Etiquette

What is being celebrated?

My husband's mother, who has been a widow for seventeen years, would be celebrating her 50th wedding anniversary in November. One of her sons wants to get all the family together to celebrate the occasion, and wants us to chip in with the others to give her a gold watch. This doesn't seem right, but being an "in-law," I hesitate to say much unless I am consulted and unless I get an opinion from an authoritative source.

Louise Davis answers:

What is being celebrated? Not a fiftieth wedding anniversary. The date will be a sad one for the widow whose day will be filled with memories. A family gathering or party such as you mention and the giving of a gold watch or any other gift would only make matters worse. Go ahead and get the watch if the family wishes to, but present it at Christmas, birthday, Mothers' Day, or at any other time, but not on that occasion which would have been a happy one had the husband lived. It is a quirk of human nature sometimes that people lose their perspective by being over-sentimental to the point where they lose their objective. They mean well but fail to use good judgment and common sense. The best thing to do for your husband's mother would be to keep her company in a pleasant, casual way so as to divert her thinking from sad and nostalgic channels. It doesn't have to be a gay day, but everything should be done to avoid a sad day. A celebration and a gold watch are apt to make it sadder. Do what you can to persuade your husband and others in the family against such a thing. Remind them that this would have been a fiftieth anniversary had the husband lived.

Louise Davis

TODAY'S RECIPE

PEACH MARMALADE

Ten large peaches, 2 medium oranges, 5 cups granulated sugar, ¼ teaspoon salt, ½ teaspoon whole cloves, small stick cinnamon.

Peel and pit peaches, chop and place in heavy kettle. Add thinly sliced oranges cut in small pieces. Add sugar, salt and spices tied in cheesecloth bag. Bring to boil, stirring until sugar is dissolved. Then cook rapidly until two thick drops of syrup will run together off side of spoon, about 40 minutes. Ladle into jars, seal.

IN HONOR OF THE BRIDE

A surprise miscellaneous shower was given by Mrs. J. B. Beaubien and Mrs. R. L. Lister at the home of the former on Empress Avenue, in honor of **Miss Patricia Sullivan,** RN. Corsages were presented to the bride-elect and to her mother, Mrs. B. Sullivan. Gifts were in a miniature replica of St. Joseph's Hospital where the bride-elect is a 1954 graduate. Other invited guests were Mrs. W. D. Davis, Mrs. J. S. Hynes, Mrs. N. Daggett, Mrs. F. Luff, Mrs. Butcher, Mrs. G. Allan, Mrs. J. McEwan, Mrs. D. Eden, Mrs. E. Coade, Mrs. W. McCue, Mrs. L. MacLeod, Mrs. B. MacLaren, Mrs. F. MacLeod, Misses B. Lake, B. Luff, C. Hynes and N. Hynes.

Honoring **Miss Deanna Christianson** whose marriage to Mr. Malcolm McMillan will take place on August 31, Mrs. J. W. Mundle and Mrs. H. Wakelin were co-hostesses at a miscellaneous shower held at the home of the latter on Cedar Avenue. Corsages were presented to the bride-elect, to her mother, Mrs. J. R. Christianson and to the mother of the groom-elect, Mrs. J. G. McMillan. Other invited guests were Mrs. J. McMillan Sr., Mrs. J. McMillan Jr., Mrs. H. Wakelin, Mrs. J. Mundie, Mrs. J. Godber, Mrs. A. McMillan, Mrs. J. Lieper, Mrs. Hunter, Mrs. H. Reid, Mrs. Jack McMillan, Mrs. H. Byman, Mrs. A. Jupp, Mrs. J. Coffey, Mrs. S. Fedun and Mrs. Burns.

Miss Daphne Blake was guest of honor at a surprise shower given by Miss Eva Webb, Miss Margaret Laubach and Mrs. Doris Joyner, at the latter's home. Guests included Mrs. W. Blake, Mrs. D. Fish, Mrs. F. Glass, Mrs. V. Harknett, Mrs. W. Joyner, Mrs. F. Mitchell, Mrs. A. Webb, Mrs. B. Anderson, Mrs. C. W. Laubach, Mrs. D. Morrison, Misses May Wong, Peggy Arwick, Ritva Antikainen, Carol Blake, Margaret Barraclough and Lynnea Glass.

Miss Gladwyn Hodge, bride-elect of Sept. 7, was honored at a surprise shower given recently by Mrs. J. Shipley at the home of her mother, Mrs. H. Smyth, 481 Island Highway. Corsages were presented to the bride, to her mother, Mrs. T. Simpson, and mother of the groom-elect, Mrs. R. Lochhead. Other guests included Mrs. A. Sheard, Mrs. K. Griffiths, Mrs. G. Houston, Mrs. D. Nex, Mrs. G. Beck, Mrs. R. Noel and Mrs. D. Ward, Misses Winnifred Lochhead, Gloria Molofy and Janice Frame.

Miss Florence Dewhurst was honored at a miscellaneous shower given by Mrs. R. L. Purser at her home on Paradise Street. Corsages were presented to the bride-elect; to her mother, Mrs. J. Dewhurst; to Mrs. M. Prior and to Miss Dewhurst's grandmother, Mrs. E. Hall. Gifts were concealed in a miniature church, representing St. Albans. Games were enjoyed and refreshments served. Invited guests included Mrs. D. Pearce, Mrs. E. Dewhurst, Mrs. A. Merriman, Mrs. J. Manton, Mrs. G. Bater, Mrs. B. Johnston, Mrs. A. Day, Mrs. B. Hutcheon, Mrs. D. Shaughnessy, Mrs. S. Shaughnessy, Mrs. M. Hodge, Misses B. Bousfield, J. Oldnall, J. McEwen, H. Merriman, B. Merriman and Master Robert Purser.

Miss Rea Anne Drager, Foul Bay Road, entertained at a miscellaneous shower honoring her lifelong friend, **Miss Eileen Cooke,** Sidney, an early September bride-elect. On arrival Miss Cooke was presented with a corsage of white carnations and yellow rosebuds and her mother, Mrs. G. Cooke, received red roses and fern. Mrs. J. E. Dawson poured tea at a table covered with a Queen Anne lace tablecloth and arranged with tall white candles and white gladioli. Mrs. Ian Hamilton and Mrs. Howard Rollins assisted the hostess with refreshments. Other invited guests included Mrs. R. Price, Mrs. J. Drennen, Mrs. F. Baldwin, Mrs. C. J. Velay, Mrs. R. Perron, Mrs. K. Stapleton, Mrs. H. Taylor, Mrs. M. White, Mrs. H. Hogg, Mrs. V. Cooke, Mrs. R. W. Greig, Mrs. J. Perry, Mrs. F. Grealy, Mrs. C. Gagnon, Mrs. D. Smith, Mrs. P. Zuzula, Mrs. C. F. Drager, Miss G. Bhander, Miss P. Munroe, Miss K. Ftatanic and Miss S. Nye.

Shawnigan Vacationists

Victorians holidaying at Shawnigan Beach Hotel recently include: Mr. and Mrs. G. I. Edgelow, with Peter, Dorothy and Elizabeth; Mr. and Mrs. L. Flury with Richard, Barbara and Janice; Mr. and Mrs. J. D. Smith, Mr. Eric A. Henderson, Canon H Pike, Mr. and Mrs. J. H. Williams and family, Mr. S. D. Ranns, Mr. David Ranns, Mr. and Mrs. S. D. Markham, Mr. and Mrs. E. D. Emery and Barbara, Susan Mitchell, Mr. and Mrs. L. M. Shore and Catherine, Mr. and Mrs. F. C. Bett, Joan and Stephen, Miss Betty Miles, Mr. and Mrs. G. H. Bray, Deanne and Beverley, Mr. and Mrs. F. Colombin, Mrs. G. Dixon with Janice and Alan.

LIKE MOTHER—LIKE DAUGHTER!

Most of the trends in fall styles for adults show also in clothes for the grade school and high school set. These include the Chanel look of loose-fitting jacket and easy-cut skirt; the middy; the touches of fur; the bold plaids and stripes; red as the number one color, and even the bulky, long "sloppy Joe" sweater, resurrected from the 1930's.

About the only thing missing from small fry collections is the vintage raccoon coat, which in its own tattered way is making quite a hit among sophisticated coeds. But the raccoon is there—in trim for coats and suits. Mink also is used for trim on dressier coats for small girls. And fake fur is used to collar any number of the cable-stitch orlon cardigans.

Even the so-called car coat, the sports wrap which reaches finger-tip, is copied in miniature in children's wear. One firm, Minikin Togs, pairs a beige car coat with beige slacks in a soft-finished cotton which looks much like cashmere.

WHY GROW OLD?

By JOSEPHINE LOWMAN

Give Your Arms the Care They Deserve

A woman's arms always have been an important part of her figure ensemble, yet many women fail to give their arms the beauty care they deserve.

In the first place these appendages are sure to become flabby as the years pass unless they are exercised faithfully. Tennis, golf and swimming are splendid exercises for the arms. You should also add a few special exercises to your routine and take these year in and year out. Let me give you a couple of good ones today.

Stand tall with your arms extending out in front of you, shoulder height and shoulder width apart. Palms face the floor. Clench the fists hard and turn the palms toward the ceiling. Unclench fists and turn palms toward the floor again. Continue.

Another: Stand tall. Clench the fists hard as you bend the elbows and raise the arms shoulder height, fingers touching the upper chest. Stretch the arms sideward, shoulder height and palms facing the ceiling. Turn palms toward the floor as you lower arms to sides. Continue.

Take special care of your elbows. You probably will profit by the use of a rough cloth or bath mitt or bath brush on your elbows. Lemon juice will act as a mild astringent. Massage the elbows well, using cream or lotion daily or nightly.

If your arms are to be lovely, they must also be smooth and free from unsightly hair. Of course if the hair on your arms is very fine and not too dark in color and the growth is not too heavy, you need not worry about it.

However, if the growth is heavy or the hair dark you can easily remove it with a depilatory. This is temporary but is well worth your time. Individuals differ but once a week is usually sufficient.

Be sure to massage a good body lotion or cream into your arms regularly.

Do not forget that arm make-up is important to your appearance. Many women fail to use this. When you apply a make-up base and powder to your face and neck your arms may present a startling contrast unless you give them the same treatment. Go light on the powder so that it will not rub off on your costume or on someone else's.

Peach pie is so easy to make with canned peach slices. Thicken and sweeten the peaches, accenting with grated lime or lemon rind and juice. Chill in baked pastry shell, then cover with this superb crunchy topping. Boil together two minutes half cup each butter and brown sugar and lightly stir in half cup chopped roasted almonds and one cup corn flakes.

EATON'S Mayfair Beauty Salon

cold wave at a 25% Summer Discount

Low-cost luxury, including:
—De luxe cold wave Permanent
—Pre-perm conditioning Treatment
—Suave highlight creme Rinse
—Personalized Styling and Set
—Individually shaped Haircut
—Pre-permanent Trim if needed.
Come in with or without an appointment
You may use your EATON Charge Account

Store Hours: 9 a.m. to 5:30 p.m. Friday: 9 a.m. to 9 p.m.

T. EATON Co CANADA

Phone 2-7141 or Toll-Free Zenith 6100

NOW HEAR WITH GLASSES

E. O. MUNSON

SEE HEAR

HEAR LIKE YOU NEVER HEARD BEFORE—WITH BOTH EARS

- No Cord
- No Button
- Absolutely Nothing in the Ear
- No Equipment on your body
- Hear with Clarity and no Clothes Noise
- 4 Transistor

Start Living! Investigate Today

R. O. MUNSON & CO.
640 FORT STREET
Eaton's Entrance

For quality in Weddings, Portraits, Children
Phone 3-4719
Goertz STUDIO
1161 FORT ST.

OH BOY! WELCH'S—

. . . That's what they say when they receive a box of their favorite candy.

Have you tried the Brittles lately?

Welch's CANDY SHOP
745 FORT STREET

DR. BALLARD'S
The Quality Dog Food You Can Trust

The trust your dog places in you deserves to be rewarded at mealtime with the trusted quality of Dr. Ballard's Champion Dog Food.

Every tin is a *complete meal*, a veterinarian-prepared balanced diet of lean red meat . . . fortified with *every* vitamin, mineral and protein a dog is known to need to keep in tip top condition.

So, for the *complete nourishment* only a quality-controlled dog food such as Dr. Ballard's can provide . . . better get some Dr. Ballard's Champion Dog Food, in regular, liver and chicken flavours.

YOUR DOG NEEDS VITAMINS . . . for boundless energy . . . vitality . . . alert eyes . . . healthy reproduction. Dr. Ballard's contains every essential vitamin in the correct measured balance.

YOUR DOG NEEDS PROTEINS . . . for sturdy growth . . . strong muscle tissue . . . for that young, lean, lithe look. Dr. Ballard's contains all essential proteins.

YOUR DOG NEEDS MINERALS . . . such as calcium, phosphorus, sodium and chloride for rich red blood, strong bones and teeth. Dr. Ballard's contains all these minerals.

FOR YOUR PET . . . BETTER GET

AVAILABLE IN 3 FLAVOURS — REGULAR...LIVER ...CHICKEN

DR. BALLARD'S Champion DOG FOOD

to PORT ANGELES

Get away for a day—or a weekend trip. Three return sailings daily to Port Angeles direct from downtown. Your chance to explore the spectacular Olympics. Return $3.60. One-day excursion $2.50 Children under 12 half fare, under 5 free. Convenient car reservations $6.00 each way.
Call 2-8131 or 4-8001

Canadian Pacific

BRITISH COLUMBIA • 1858 • 1958 • A CENTURY TO CELEBRATE

Greater Victoria Nursery School
2164 OAK BAY AVE.
9-1801 — PHONES — 2-3323
Ages 2 to 4 — 9 a.m. to 12 noon
Pre-Primary, Age 5 — 1.30 to 3.30 p.m.

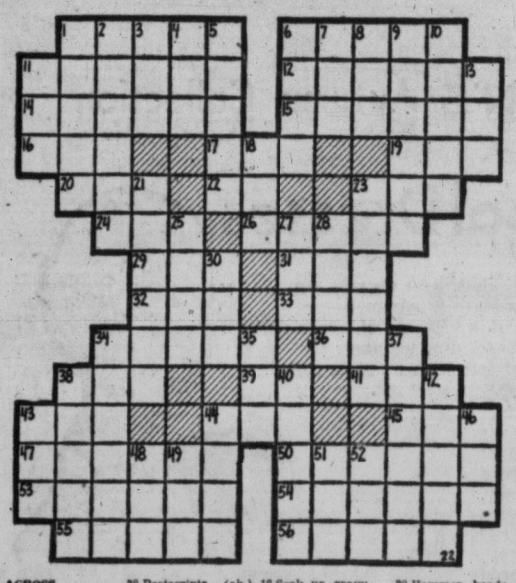

ACROSS
1 River of central Italy
6 French river
11 Staid
12 Canadian river
14 Spheres of action
15 Percolated slowly
16 Pewter coin of Malaya
17 Devotee
19 Priority (prefix)
20 Goddess of infatuation
22 Negative reply
23 Exclamations of satisfaction
24 Conclusion
26 Fashionable boulevard in Madrid
29 Unit of weight
31 Bustle
32 Mariner's direction
33 Long fish
34 Rugged mountain spur
36 Color
38 Postscripts (ab.)
39 Behold!
41 Membranous pouch
43 Dry, as wine
44 Little demon
45 Woody fruit
47 Pared
50 Last
53 Temper, as steel
54 Russian coin (var.)
55 Fixed look
56 Boleyn, Lindbergh and others

DOWN
1 The earth
2 Form a notion
3 Prohibit
4 Greek letter
5 Tree exudate
6 Greatest quantity
7 Summer (Fr.)
8 Shoshonean Indian
9 Greek lyric poetess
10 Pitchers
11 Perched
13 Fruit drink
18 Soak up gravy
21 Penetrates
23 Idolizes
25 Completed
27 Tatter
28 Jewish month
30 Seine
34 Upward motion
35 Shade tree
37 European river
38 Hammer heads
40 Musical drama
42 Ringlets
43 Mineral spring
44 Indolent
46 Golf mound
48 Meadow
49 Auricle
51 Negative prefix
52 Payment demand

ANSWER TO PREVIOUS PUZZLE

Church Challenge Heard by 100,000

ST. PAUL, Minn. (AP)—An estimated 75,000 to 100,000 persons joined in a massive outdoor service Sunday to hear world Lutheranism's answer to the challenges of a dramatically portrayed "critical world."

The crowd nearly filled the Minnesota state capital's approaches for the final event of the Luthern World Federation's third assembly. The gathering was described as the largest in the history of North American Lutheranism.

A novel dramatic device, likened by a federation spokesman to the ancient morality plays, took the audience through a succession of "challenges" to the church sounded by a voice off-platform.

Preceded by a fanfare of trumpets, the voice called on the church to explain its faith in the assembly theme "Christ frees and unites."

Freedom, unity of the church, reforming the church, service and more for the future were themes on which the challenges were based.

Drop in Delinquency Aim of Youth Bureau

TORONTO (BUP)—A youth bureau is to be established in metropolitan Toronto next year to make good citizens out of potential juvenile delinquents.

Magistrate C. O. Bick, chairman of the metro board of police commissioners, said the bureau will consist of specially-trained officers in each of the six metro police districts. They will deal with children between the ages of 10 and 17 years.

Bick stressed that there was no evidence to show that juvenile delinquency was on the increase in Toronto or that it had become a major problem.

"The object of the bureau will be to take preventive measures," he said. "The officers will guide the children, and their parents, back to the right path. Not all teenagers or adults who run afoul of the law are punks and hoodlums."

The magistrate noted that most cities in the U.S. with populations of more than 250,000 have youth bureaus. A complete study of these youth bureaus will be made before the opening of the Toronto bureau, he said.

REMANDED FOR SENTENCE

Driver Pleads Guilty To Negligent Driving

Wayne Gilbert Quesnelle, 481 Head, pleaded guilty in Saanich police court Saturday to a charge of criminally negligent driving at Beaver Lake Friday night and was remanded to Thursday for probation report and sentence.

Magistrate A. I. Thomas ordered him to remain in custody meanwhile.

Det. Robin Stewart told the court he had checked a group of youths at 9.30 p.m. who were throwing beer bottles into the lake.

Quesnelle attempted to drive off on Beaver Lake Road, he said, and he waved a flashlight at the youth to signal him to stop.

Quesnelle sped past the police car at a high rate, the officer said, and crashed into a tree before reaching the highway. There was about $250 damage and three passengers in the car received head bumps.

The driver was treated for a head gash.

"It is difficult to know what to do with you young people," commented the magistrate.

Cougar Hunt Report News To Island Man

NANAIMO (CP) — Predator hunter Jim Dewar says he knows nothing of a proposal by two Americans to conduct a cougar hunt in northern Vancouver Island.

A story from Liberty, Tex., Friday said that Bill Daniel, brother of Texas Governor Price Daniel, and commercial hunter Dale Lee of Tucson, Ariz., were planning the hunt.

"First I've heard of it," said Dewar, British Columbia game branch predator hunter. However, Dewar added he would be "on the lookout" for Lee, with whom he hunted in the southwestern United States last year.

He said he had killed a couple of cougars recently at Holberg, RCAF station in northern Vancouver Island, "but there isn't a cougar behind every tree as some of the residents up there seem to think."

2-Headed Heifer Born in Mass.

GRAFTON, Mass. (AP) — A two-headed holstein heifer with four eyes, two months but one set of ears, was born Friday on the farm of Casimir Sztuba. Dr. Wallace Black of the University of Massachusetts said that while one mouth is fed the other goes through the motions of feeding.

Enjoy It After Every Meal

Helps keep teeth clean.
Freshens mouth.
Sweetens breath.

Get some today.

HE GIVES AWAY GRAND PRIZES

Is there something you want to know? Do you want to win a set of valuable books or other instructive prizes? Then Ask Andy

Andy will answer questions submitted by child readers and those who submit the questions he selects to answer will receive worthwhile prizes.

The youngster who asks the first question answered each day receives a 20-volume set of Compton's Pictured Encyclopedia (Canadian edition) and of the second question a Hammond Atlas or Globe

Address your questions to "Ask Andy," Victoria Daily Times.

Andy sends a complete, 15-volume set of **Compton's Pictured Encyclopedia** to Steve Glatt, aged 12, of San Francisco, Calif., for his question:

How Does a Proton Compare With a Neutron?

Everything in our wonderful world is made from a hundred or so basic elements. Millions of different substances are made from combinations of these elements. The elements themselves are made of little particles called atoms. No one has seen an atom, the tiny mites are too small to be seen or photographed under our strongest microscope. However, they have been weighed, measured and their behavior studied in bulk.

It is hard to grasp the idea of a single atom. Two billion of them can frolic on the point of a pin. And frolic they do, for the atoms that make our world are full of energetic business and never still. For a long time it was suspected that atoms were made of still smaller particles. But we could not prove this until the Twentieth Century Age of Science.

Now we know about some of the particles of which an atom is made. We know something of the nature of these particles and science has given them names. The proton and the neutron are two of these atomic particles. Each atom is a nucleus carrying a charge of positive electricity surrounded by shells of particles carrying charges of negative electricity equal to the positive charge of the nucleus. Each normal atom is electrically balanced.

The protons and neutrons are welded together in the neucleus of the atom. Each proton is a charge of positive electricity equal to the negative charge of one electron. However, in weight a proton is equal to over 1,800 electrons. A hydrogen atom has but one proton and one neutron, carbon has two of each, oxygen eight of each and uranium has 92 of each. The number of protons gives an atom its atomic number.

There is more to atoms, however, than an equal number of protons and electrons. It was discovered that, in bulk, some atoms of hydrogen were heavier than they should be. Some of this heavy hydrogen was isolated from normal hydrogen. These atoms had an extra particle. Its charge did not upset the electric balance of the atoms. It was a neutron, an atomic partical of neutral electric charge. Since its weight is about equal to one proton and one electron, the neutron may be a combination of one proton and one electron.

All the larger atoms have neutron particles within the nucleus, along with the proper number of protons. A certain number of atoms of each element have an extra neutron or more. These atoms act just like normal atoms, but they weigh more. Heavy hydrogen, with its one neutron is an isotope of ordinary hydrogen. For an isotope is an atom carrying an extra neutron or neutrons with the protons in its nucleus.

★ ★ ★

Andy sends a **Hammond's** International World Globe to Danny Dugriette, age 8, of Geraldton, Ont., for his question:

Where is the lost continent?

There are legends that continents once existed in the Atlantic Ocean and in the Indian Ocean. Both these land areas, real or imaginary are said to have sunk beneath the waves before the dawn of modern times.

Legends and stories, however, have grown around the old, lost continents. There are very detailed accounts of Atlantis, the continent which is said to have sunk beneath the stormy Atlantic. Roman writers of 2,000 years ago describe how the last island of Atlantis became swamped and lost.

Geologists doubt whether large continents ever existed in these oceans. But it is evident that sizeable islands did once exist there. The little island of Madagascar is a remnant of a larger island that once existed in the Indian Ocean. And the Atlantic Antilles Islands may once have been part of a larger land mass.

DC-3 RETIRED IN U.S.

Aerial 'Workhorse' Now Put to Pasture

WASHINGTON (UP) — It took an act of congress, but the world's most famous transport plane—the DC-3—has been told it can finally retire—in the U.S., at least.

The fate of the 24-year-old airliner that helped commercial aviation come of age was sealed last week when the U.S. Congress passed a bill to give small airlines financial help in buying new equipment.

(The DC-3 is used on the TCA Victoria-Vancouver run.)

The legislation means that U.S. carriers still using the venerable DC-3 at last will be able to replace it with newer planes.

These new short-range airliners will be faster, more luxurious and economically superior to the DC-3. But they will never be able to match the brilliant record of this twin-engine transport which had one of the finest safety records in aviation.

The DC-3 was to aviation what the model-T was to motoring.

American Airlines and TWA put the first DC-3s into scheduled airliner service in 1933. In another five years, the plane comprised 90 per cent of the U.S. commercial air fleet and was introducing millions to their first taste of modern air travel. Foreign airlines bought them, too, and the plane swiftly earned the title of "the world's best transport plane."

During the Second World War, the DC-3 earned another title—"jeep of the skies." Un-

French Royal Suitor Now 'Closer' to Goal

LE HAVRE, France (UP) — Jean-Baptiste Guerraz, who recently showed up at Balmoral Castle to ask for Princess Margaret's hand, said Saturday he still wants to marry her and he held up a meat hook to prove it.

"I've got a job now, see?" Guerraz, 44, told reporters. "I'm a stevedore loading food aboard ocean liners. Today it's the Liberte.

"I'll be rich. Margaret won't have to come down to my level. I'm going to raise myself to hers."

Guerraz said he left his wife and son, now 15, in 1948 because "I wanted to better my station in life." They are now running his hotel somewhere in the French Alps, he said.

He said he made a mistake in going to Balmoral without having met Queen Mother Elizabeth beforehand.

He said he had written her a letter addressed to "Her Royal Majesty the Queen Mother" which "announces my visit within the next few days," confiding "I keenly hope to meet your superb young daughter, Princess Margaret, object of my dearest thoughts."

This wasn't enough, he admitted, and he said he didn't blame the British police—"They were just doing their job. I even sent them a postcard when I got back to France."

Saudis Resume Oil Shipments

CAIRO (AP) — Saudi Arabia has decided to resume oil shipments to Egypt, at least to fulfill orders already agreed upon, reliable informants said Sunday. The Saudis suddenly suspended shipments early this month after delivering 800,000 tons of more than 1,000,000 tons promised. The Saudis were reported irritated over activities of Egyptian-backed trade unionists in Saudi oilfields.

A Good Sportsman Makes a Good Airman! Join the RCAF

LADIES WANTED . . .

who appreciate real value, to see the new selection of skirts, sweaters and blouses now being featured by the Skirts & Sweater Shop, 642 Yates Street (where the buses stop).

DICK TRACY

NANCY

BUZ SAWYER

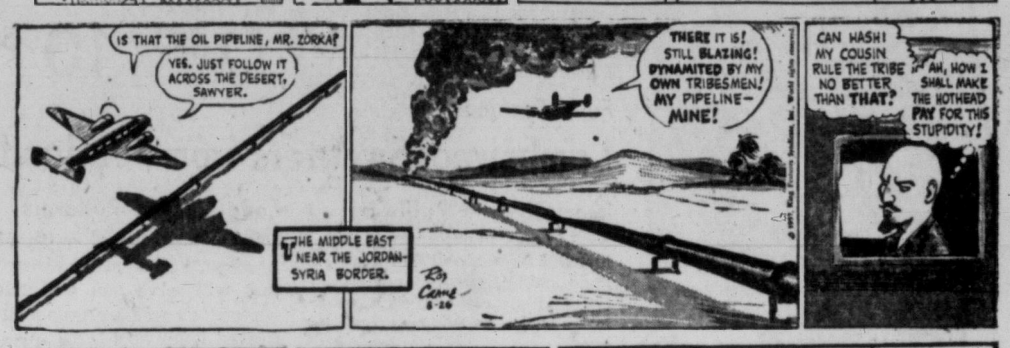

DOTTY

AROUND HOME

LONG SAM

ALLEY OOP

MARK TRAIL

BOARDING HOUSE

OUT OUR WAY

Young Canada's Golden Rule — First to EATON'S then to School!

EATON'S the store with more

Beautiful GLENEATON Sweaters

Short-Sleeve Pullovers

For a more versatile school wardrobe, choose these long-wearing, easy-to-wash lambswool sweaters. Styled with classic, round-ribbed neckline, ribbed waistband, and fully fashioned sleeves. **EATON Price,** each **8.95**

Cardigans

The same quality fabric in beautiful, fully fashioned cardigans. Treat yourself to a matching sweater set this fall. Both pullover and cardigan come in white, and shades of pink, blue, green and red. Sizes 36 to 42 in the group. **EATON Price,** each **10.95**

Fully Fashioned

Lambswool Sweaters from Scotland

Short-Sleeved Pullovers

Second only to cashmere is this lustrous lambswool! For a soft, good-looking sweater, come in, try, and buy one of these classically styled short-sleeved pullovers. Each **9.95**

Long-Sleeved Pullovers

Like a long-sleeved sweater? A warm, long-wearing sweater that will serve you well this winter? Choose a classic long-sleeved lambswool pullover. Each **11.95**

Cardigans

Choose a cardigan to match either your short or long-sleeved pullover. Beautiful matching shades of green, cherry, pink, blue, grey mix, lemon, and of course, navy and white. Sizes 36 to 42 in the group. Each **13.95**

EATON'S—Sportswear, Second Floor. Phone 2-7141

From EATON'S Autumn Collection

New Wool Dresses

Transition fashions—these light, lean dresses are a wonderful way of taking leave of summer—They have a simplicity of cut, a vibrance of colour that hints of the new season ahead. For instance, the mikado blue sheath at left with its wide collar and big, black bow tie. Size 14, **39.95**

Or the versatile ensemble at right, in a fabric you'll see a lot of this fall, wool-jersey. The dress is an after-five sheath that bares your throat and shoulders, covers up with a long-sleeved jacket tailored with a chesterfield collar. In charcoal grey, size 12, **55.00**

EATON'S—Dresses, Second Floor. Phone 2-7141

TARTAN

Take your child back to school the right way and the bright way

Tartan Dresses

Practical dresses, of Viscose Rayon, a warm, washable material, styled with two pointed tabs on yoke, front buttoning to a gathered waistline, one pocket, self collar and belt. Sizes 7 to 12, in a variety of plaids. Each **8.98**

Plaid Jumpers

Wonderful jumpers! Combine them with blouses and sweaters, and you get an economically dressed youngster — with lots of variety! Washable and crease resistant, these plaid jumpers are styled with button trim yoke, one pocket, and tie back. Sizes 4 to 6x. Each **5.98**

Viyella Skirts

It's a smart mother who dresses her youngster in plain or plaid Viyella skirts! They're washable, and designed especially with little girls in mind. Feature suspender straps, and elastic in centre back of waistband. Sizes 5, 6 and 6x.

Plain, each **2.98**

Plaid, each **4.98**

Girls' Corduroy Jackets

Sturdy corduroy jackets for girls' school or play wear this fall, styled with button front, tie self belt, gathered back, convertible collar, two pockets, and lined with 2-oz. quilted shot silk. Sizes 8 to 14x, in green, royal blue and red. **8.98**

EATON'S—Children's Wear, Third Floor. Phone 2-7141

Magnificent Melusines

Colour comes singing to life in this luxuriant fabric . . . glowing with new dimension . . . and doing absolute wonders for your complexion. Discover for yourself the treasure of colour in this new millinery collection . . . Mikado blue, golden-tones, greens, beige, navy and black. From a leading Canadian designer in all the shapes of fall. Each **12.95 to 16.95**

EATON'S—Millinery, Second Floor. Phone 2-7141

For Greater Convenience in Paying Your Utility Bills

To offer you greater convenience with less delay in the payment of your Utility Bills, EATON'S has opened this booth to deal with these bills only. EATON'S will accept payment of the following: **B.C. Electric, B.C. Telephone, Oak Bay water and Greater Victoria district water bills which include View Royal, Colwood, Langford, Albert Head and Sooke.**

Now on 3rd Floor Next to the Dress Patterns Department

Send them off to School Happily... on a shiny New Bike from EATON'S

Back to school on one of EATON'S own English made Glider bicycles — famous for outstanding performance, and equipped with all the latest features — available in junior to full size models. 3-Speed models fitted with handlebar trigger control, front and rear cable brakes.

Sturmey-Archer 3-speed gear bikes, equipped with Caliper front and rear wheel brakes. Each **59.95**

De Luxe Model—Fitted with built-in generator. Each **69.96**

Standard Model—With Perry coaster brakes, comfortable coil-spring saddle, heavy duty tires and tubes. Each **49.95**

A Liberal Trade-in allowed on your old bicycle.

EATON'S—Sporting Goods, Main Floor, House Furnishings Building. Phone 27141

School Supplies from EATON'S

They're conveniently packaged according to grades, complete with exercise books!

EATON'S—School Supplies, Lower Main. Phone 2-7141

Children's Sturdy Shoes for School Days to Come

Bonnie Brae Peter Rabbit Oxfords

Well made from long-wearing brown or black leather in moccasin toe style with Goodyear welted durable Neolite soles.

Sizes 8½ to 12. Pair **4.95** Sizes 12½ to 3. Pair **5.50**

Sisman Scampers

Rough 'n' Ready Scampers for play or school wear, made from brown elk (trade name) leather—moccasin toe, with heavy Goodyear composition sole.

Sizes 6 to 10½. Pair **3.75** Sizes 11 to 2½. Pair **4.25**

EATON'S—Family Shoe Centre, Second Floor. Phone 2-7141

August Fur Sale Continues

Only 4 Days Left

Yes! You have only four days more to take advantage of these outstanding buys in quality furs, so shop now, it's your last opportunity to save on furs at August Sale prices.

Muskrat Centre Back (dyed) fingertip and full-length coats. Each **199.00**

Muskrat Centre Back (dyed) Trotters. Each **248.00**

Muskrat Centre Back (dyed) Coats. Each **299.00**

Dyed in the newest fall shades of Laurentian Mink, Regal Minks, Ebony, and Topaz. Available in sizes 10 to 20, 9½ to 19½, also petite size.

No Down Payment

EATON'S—Fur Salon, Second Floor. Phone 2-7141

It Pays to Shop at EATON'S Store Hours: 9 a.m. to 5.30 p.m. daily. Friday, 9 a.m. to 9 p.m. Phone 2-7141 or Toll-Free Zenith 6100 THE T. EATON Co CANADA LIMITED

LATE SPORT RACES

FOUR STAR FINAL

NEWS FLASHES STOCKS

Weather: Sunny, Little Warmer
Details on Page 5

Victoria Daily Times

The Home Paper
TELEPHONE 2-3131
Circulation (to 8 p.m.) 2-3131
Classified (to 8 p.m.) 2-3131

VOL. 124, No. 200 ★★★★ VICTORIA, B.C., MONDAY, AUGUST 26, 1957—22 PAGES PRICE: 10 CENTS SATURDAY, 15 CENTS

Youth Series Starts Tuesday

How vast is the problem of Victoria's unemployed youth? Should they give up and leave town? What has produced them? Is the school system at fault?

The plight of Victoria's lost labor force and possible answers to this growing community shame, so far greatly ignored, is subject of a four-part series starting in the Times Tuesday.

CRAZED SUITOR SHOOTS CITY WOMAN, SUICIDES

Tragedy Shocks James Bay Area

A Polish immigrant, crazed by jealousy, forced his way into a James Bay home early Sunday, murdered a divorced mother of seven and then killed himself with a crudely cut-down .22 rifle.

Dead are Mrs. Gladys Hollier, 47, of 586 Toronto, and her one-time suitor, Julian Tomkowicz, 52, of 406 Quebec.

Police say the deaths are the result of a murder-suicide.

Coroner Dr. E. C. Hart ordered an inquest into the death of Mrs. Hollier for Wednesday at 10 a.m. at McCall's. There will be no formal inquest for Tomkowicz, but Dr. Hart will conduct an inquiry.

The shooting occurred about 3.30 a.m. but wasn't discovered until five hours later when Mrs. Hollier failed to turn up for work at Clovelly Private Hospital.

Church bells had started ringing by the time stunned neighbors emerged from their homes to see pink and blue blanket-covered corpses being taken from the house.

Other occupants of the multi-family home were aroused about 3.30 a.m. by what they thought were "explosions" but after checking around found nothing wrong.

Mrs. Hollier, who until recently worked at the Skyway Cafe, 904 Government, and Tomkowicz had known each other about two years.

Tomkowicz recently was fined $50 in city police court on a wilful damage charge. He broke up some fishing equipment at the room of Robert Gerry Jackson, Churchill Hotel.

Put Out of Her House by Police

A son of the dead woman, James Hollier, 805 Colville, said his mother broke off her relationship with Tomkowicz several months ago, but had been bothered by him since.

Recently, he said, she called police to have Tomkowicz put out of her house.

Police believe Tomkowicz, a construction camp cook, forced his way into Mrs. Hollier's one-room downstairs suite where she lived alone, shot her and then turned the gun on himself.

Constables Ian Duncan and Barry English found a porch chair placed in a flower bed under Mrs. Hollier's partly-open window. Lower blinds were drawn.

Const. English crawled through the window to find the grisly scene.

Pyjama-clad Mrs. Hollier's body was on the floor to one side of a double bed.

She was shot by a single bullet through one hand and the right breast.

Tomkowicz body also was on the floor, with the cut-down rifle a few inches from his left hand.

He was shot through the skull above the left eye.

He was clad in shirt, tie, underclothes and one sock. The rest of his clothing was in the room.

Police found two live and one empty .22 "hornet" cartridges on the floor. There was another empty cartridge in the breech of the foreign-made, practically new rifle.

Its magazine clip, found on a table, contained two live soft-point cartridges and 10 more were found in a box in one of the dead man's pockets.

A third spent cartridge turned up later when the room was cleaned.

The death weapon was cut down crudely, apparently not long ago, its stock removed below the pistol grip and left with only 12 inches of barrel.

Its over-all length was only 22 inches.

On the receiver was die-stamped the words: "Zbrojovka Brno. Narodni Podnik."

The room was small, only 11 by 15 feet, with the bed pushed into a bay formed by the front windows. There was a combination record player, refrigerator, gas plate, chairs, a table and clothes cupboard along two walls.

Beside the door was a dresser and on the other side another cupboard. There were one or two throw rugs on the floor.

Mrs. Hollier owned the house and had lived there about two years.

Mrs. David Roy, who lives in a suite above Mrs. Hollier's, told police she heard one scream between two shots.

She thought one of her children had cried out and sent her husband to investigate. He found nothing wrong and went back to sleep.

Mrs. Roy arrived from her native Scotland only last Monday.

She said she was disturbed but not alarmed.

"When you are in a strange country in a strange person's house, everything is disturbing," she explained.

Continued on Page 2

NEIGHBORS WONDERED

Three Shots Heard ...Then All Quiet

By DINAH KERR

Toronto Street was quiet again today, save for the calls and laughter of young children as they played on the sidewalks.

No. 586, a prim, thin two-storey building in a row of aging homes, gave no sign of the violence that had sprung through one of its rooms early Sunday.

A pile of wood blocked the driveway, some dying flowers stood feebly below a window, and an old leather-stuffed chair was back in its position on the porch.

Yet in the room with the bay window, above the dying flowers, two persons had met death.

Police believe Polish immigrant Julian Tomkowicz, 52, of 406 Quebec, killed divorcee Mrs. Gladys Hollier, 47, in a fit of agonizing jealousy, then shot himself.

The old porch chair, found beneath the bay window, was used by the immigrant to gain entrance into the room where Mrs. Hollier lay sleeping, police think.

The three shots woke Mr. and Mrs. Eugene Wendling and their son Rene, 15, who occupy the rooms behind Mrs. Hollier's suite.

"Then we heard nothing, so

Continued on Page 2

THIS IS THE GUN

Weapon used in murder-suicide in Victoria's James Bay district early Sunday was new, foreign-made .22 calibre rifle with barrel cut off.

MRS GLADYS HOLLIER . . . shot in chest.

JULIAN TOMKOWICZ . . . killer suicides.

FINAL ★★★★ BULLETINS

Ex-Victorian Dies of Burns

A former Victoria lumber worker, Gurdas Singh, died in hospital at Vancouver today from burns suffered in a house fire there last Wednesday.

Gurdas, who lived on Garbally Road, and was visiting friends at the time of the fire, leaves a brother, Bali, here, and a brother in Port Alberni.

A companion, Briam Singh, died in the blaze.

Swede Breaks Mile Barrier Again

GOTESBORG (AP)—Swedish runner Dan Waern ran the mile in 3:59.5 at an international track and field meet at Slottskogsvallen Goteborg today.

It was the third mile Waern has run this season in less than four minutes.

Russ Test Inter-Continental Rocket

LONDON (Reuters)—Russia has successfully tested an inter-continental rocket and exploded atomic and hydrogen weapons as part of a scientific research program, the Soviet news agency Tass reported today.

U.S. Swimmer Beats Lake Ontario

TORONTO (CP)—Jim Woods, 41-year-old swimmer from Orlando, Fla., succeeded today in his sixth attempt to swim across Lake Ontario.

Woods landed at Toronto's Centre Island at 3 p.m. EDT after 20 hours in the water.

Tory Elected by Acclamation

CARLETON PLACE, Ont. (CP)—George A. Doucett, Progressive Conservative candidate, today was elected by acclamation in a federal by-election in Lanark.

Drew in U.K. for New Job

LIVERPOOL (CP)—George Drew arrived in Britain today to begin his third major career at the age of 63 . . . Canadian high commissioner to the U.K.

Drew said it has never been more important that Canada and Britain should work in close harmony and he looked on Canada House as a useful channel for such efforts.

Gales Whip U.K. Wrecking Homes

LONDON (AP)—Gale winds of 60 miles an hour ripped around the British Isles during the weekend, toppling trees and houses and sending small ships scurrying for shelter along the coastline.

The French liner Liberte, the world's fourth largest ship, set off for New York Sunday after having become entangled in a steel cable holding a buoy near Southampton.

A 6½-ton Danish yacht disintegrated on the rocks just off the beach at the big seaside resort of Brighton. One man was hauled to safety by a lifeline shot from shore, but two others disappeared in the stormy sea.

The winds blew off roofs and demolished a number of small homes.

The Irish Sea and the English Channel bore the brunt of the storm.

The seawall collapsed at several points around the low-lying lands at Morecambe on the west coast.

Even large-sized ships were forced to remain in port along the coast. Several ships bound for France turned back because of the rough seas.

In Wales, torrential rains added to the weather troubles.

Six sea cadets were rescued after their cutter was blown over near Deadman's Pier at Deptford.

ENTRIES

DEL MAR

FIRST RACE — Don't Bechoosy 111, Mr. R. B. 117, Stake House, Concert Queen 117, Mere Circle 120, Rose Jeri 111, Correlated 106, Doctor E. D. 117

SECOND RACE— Dawn Lea 114, Roman Ace 118, Brackish 114, Evolution 114, Kansas 114, Forever Darlin 109, Smart Miss 109, Social Issue 109

THIRD RACE — Sureness 109, Quick Exit 107, Ultra Ultra 113, Creole Dancer 113

FOURTH RACE— Black Bandit 112, All Von Dom 112, Detphiny 111, Pilot Patch 114, Toteco 112, Jacki Miss 114, Lefty Lee 114, Lido Lady 111

FIFTH RACE — Sickles Call 111, Special Demand 113, Money Spender 112, Itsnotrouble 113, Wish U. Well 120, My Purpose 113, U. Roman 120

SIXTH RACE — Hemet Star 104, Last Row 117, Gentleman Al 114

SEVENTH RACE — Prince Cortauld 109, Carmel 109, Scotch 109, Scotch 119, Howami Doin 122

EIGHTH RACE— Denmir 115, Lady Brownie 110, Knock Wood 115, Sierra Gunner 115, Ro Ha 108

Six furlongs: Antarctica 120, Prepay 112, Rustic Village 114, Tribal Dance 114, Reward Due 117, Pretty Trudy 114, Drag Chute 114, Party Line 120

Six furlongs: Castle Blayney 109, Only Me 114, Brown Zipper 113, His Excellency 114, Secret Diary 109, Joe Can Go 114, Lettuce Gem 114, Erikel 114

Mile and sixteenth: Bunny Bluebell 105, Dance With Me 113, Highwire 112

Six furlongs: Top Seat Topsy 109, Spider Trail 109, Lubrication 109, Ardent Love 112, Royal Trixie 109, Charley M. 114, Boche 112

Six furlongs: Golden Andy 117, Miss Legrow 108, Miss Matador 106, Red Ruse 112, Wise Heels 116, Milace 110, Baby Jet 108

Mile and sixteenth: Go Happy 112, Eternal Pere 109, Jackpot 112

—Six furlongs: What Haste 119, Sinful 114, Wonder Boy 114, Brighter Days 119

Mile and sixteenth: Beauty Flight 110, Fox II 115, Green Top 108, Polly's Cracker 110

SELECTIONS

DEL MAR

1—Mr. R. B., Antarctica, Mere Circle.
2—Roman Ace, Evolution, Kansas.
3—Ultra Ultra, Dance With Me, Highwire.
4—Pilot Patch, Lefty Lee, Ardent Love.
5—Wish U. Well, Golden Andy, U. Roman.
6—Gentleman Al, Last Row, Go Happy.
7—Howami Doin, What Haste, Scotch.
8—Knock Wood, Sierra Gunner, Fox II.

Vancouver Stocks

VANCOUVER — Closing sales: 1,000 Pacific Nickel at 90, 200 Vantor at $1.77, 200 Lucky Lager at $4.05.

TODAY'S BASEBALL

AMERICAN LEAGUE

New York	2	8	1
Detroit	5	7	1

Byrne, Kucks (1) and Berra; Lary and Wilson.

'Sorry' Says Peer, 'I Apologize'

His Attack On Royalty 'Bad Manners'

LONDON (AP) — The Marquess of Londonderry today apologized publicly for his personal criticism of the Queen and her court.

The teenage peer, who joined Lord Altrincham in attacking the trappings of royalty in Britain, issued a statement apologizing "for my bad manners."

He sent his apology to The Press Association which distributed it.

Londonderry's letter said:

"Public reaction to my letter has made it abundantly manifest that a personal attack on the Royal Family is much resented, especially if the attack should come from someone both insignificant and unqualified.

"Criticism of the monarchy must always be on a general level and any attempt to make the Royal Family a target for personal criticism merely degrades the attacker in everyone's eyes and set him up as an object of contempt.

"I have been guilty of the latter crime and for that I am truly contrite. I fully comprehend and appreciate the resentment of those who accuse me of cowardice in pointlessly attacking someone who cannot retaliate.

"For any personal attack on the Royal Family I am sincerely sorry and humbly apologize for my bad manners."

Londonderry wrote a letter two weeks ago to the weekly publication, New Statesman, in which he applauded Altrincham's criticism of the monarchy.

A few days later his grandmother, the Marchioness of Londonderry, rebuked her grandson, a jazz-loving marquess, for being vulgar and childish.

Grace Expecting?

SCHONRIED, Switzerland (UP)—Prince Rainier of Monaco hinted strongly today that Princess Grace is expecting another child.

He told a United Press correspondent from his Swiss vacation hideaway that he is "waiting for medical confirmation" before making any announcement on the subject.

BRITISH PLANES STRAFE OMANIS

MANAMA, Bahrein (AP) —The Royal Air Force went into action in Oman again today after a two-week lull.

It was reported the action was against a village where Omani rebel leaders, Imam Ghaleb ben Ali, his brother Taleb and Sheikh Suleiman bin Himyar are believed hiding in the mountains.

They are reported preparing to organize a guerrilla camaign against Sultan Said bin Taimur of Muscat and Oman.

Asian 'Flu Vaccine Shot Ordered for Ike

WASHINGTON (UP)—President Eisenhower was to be inoculated today against Asian flu.

The White House said the President's doctor, Maj.-Gen. Howard McC. Snyder, and Surgeon General Leroy E. Burney, had recommended that Eisenhower take the shot.

Burney said last week that persons with histories of heart and pulmonary ailments should receive priority as soon as the vaccine was available.

Eisenhower already has been exposed to what the doctors have diagnosed clinically as Asian flu. His chief economic adviser, Dr. Gabriel Hauge, came down with the flu last Thursday, less than 24 hours after a conference with the President.

Towards Mister Kuwatly our thoughts are so-whatly.

★ ★ ★

M' Uncle Zeke's wife sez she don't see why th' nations are takin' so long with thet moral disarmament.

★ ★ ★

See where Mister St. Laurent's makin' a shadow cabinet. Mister Diefenbaker's looks kind o' shadowy in places too.

WIRE BRIEFS

Robinson Must Fight

NEW YORK (AP) — The New York Athletic Commission today ordered middleweight champion Sugar Ray Robinson to fulfill his contract to meet Carmen Basilio in a title fight Sept. 23, at Yankee Stadium. Robinson said he would refuse to fight if there is any radio or television. The commission said failure of Robinson to fight would be considered default and the commission would consider action to vacate Robinson's title.

NATO Approves Ban

PARIS (UP)—The permanent council of the North Atlantic Treaty Organization gave "general agreement" today to the new Western disarmament package plan which includes a proposed two-year ban on further nuclear tests. The decision paved the way for presentation of the plan to the Soviet Union at the London disarmament conference.

Dike Work Rushed

THE HAGUE, Netherlands (Reuters) — All able-bodied persons in the island town of Hekelingen worked desperately today to plug a widening gap in a dike pounded by the stormy North Sea.

Hekelingen is on the island of Putten, where 1,800 persons were killed when dikes gave way in 1953.

Escapes Burning Boat

VANCOUVER (CP) — Robert Fine of Vancouver was pulled unconscious Sunday from the Strait of Georgia after jumping from his burning boat two miles from Vancouver Harbor. He was recovering today.

Fire Destroys Power Station At Nanaimo

NANAIMO — A B.C. Power Commission substation put into service only a week ago was destroyed by fire early Sunday morning with a loss of about $60,000.

No one was injured.

Commission officials said lightning may have caused the explosion in the one transformer at the substation, which served residents of the Harewood district west of the city.

Hundreds of residents in the area were awakened by the explosion of the oil-filled transformer. They said the blast and a bright flash occurred shortly after 2 a.m.

Power was rerouted and service restored a few hours later. The substation was one of several serving the Greater Nanaimo area.

U.S. Resents Charge

(See also page 3.)

WASHINGTON (UP)—The State Department said today it bitterly resents Red China's "fantastic" charge that the United States sought to use American newsmen as spies.

. . . KILLINGS

Continued From Page 1

At the ground floor rear, Mr. and Mrs. Eugene Wendling and son also heard the shots. Mr. Wendling and the boy got up, listened, opened a side window, looked out and waited.

They smoked a cigarette but heard and saw nothing more. They, too, went back to sleep.

Here is what happened, according to teen-aged Rene Wendling.

"My mother heard the shots. She woke us up, my father and I. We got up to see.

"My father went to the window at the side and opened it. We looked around but there was nothing.

"We smoked a cigaret and then went back to bed.

"In the morning about 8.30 they called from where Mrs. Hollier worked. They wanted to know why she was not at work.

"We went to her door, but theer was no answer.

"Then Mrs. Hollier's mother called to see if she was there. there was no answer.

"So the people upstairs called police and we waited for them to come. That's all."

It is believed Tomkowicz had a wife and children in Poland.

He has two brothers, Anthony, living at 789 Manibota, Winnipeg, and Stanley, Box 112, Snow Lake, Man.

Besides James, her other surviving children are Mary Elizabeth Dryer, Grande Prairie, Alta., who with her husband was visiting Mrs. Hollier until late Saturday night; William John Hollier, 1953 Third Ave., Vancouver; Elsie Irene Chipchase, Arlington, Va.; Roselene Gladys Adams, 740 Meaford, Langford; Edward Winston Hollier and Harold Lawrence Hollier, also of 740 Meaford.

PARENTS HERE

Mrs. Hollier's parents are Mr. and Mrs. W. J. Wherrell, 1441 Myrtle. She has a brother Archie, and a sister, Mrs. Vera Gibbons, also of Victoria, another sister, Mrs. Irene Bloomquist, Courtenay, and a third sister, Mrs. Elsie Mortland, Rycroft, Alta.

Funeral will be Thursday at 3 p.m. at McCall's, the service conducted by Canon Robert Willis with interment at Royal Oak Burial Park.

Investigation was in charge of Det. Sgt. Louis Callan with Detectives Norman Bath and Robert Mair.

SECOND MURDER

The murder was the second in James Bay in less than 18 months.

Czeslaw (Chester) Pupkowski, 42, 128 Clarence, was charged with the pen knife killing of his wife at their home March 24, 1956.

Minutes after stabbing 38-year-old Cecelia, Pupkowski ran down the street to Dallas Road waterfront and tried to drown himself in the surf. He was stopped by police.

Later the man's trial was called off and he was committed to Essondale mental hospital.

Roads Claim 3; Girl Drowned

Three traffic deaths and one drowning were recorded in B.C. during the weekend.

At Vernon, 60 miles north of Penticton, Monica Drewell, 12, was drowned when she got into difficulties in Kalamalka Lake late Friday. Efforts to revive her failed.

John Joseph Hubbard, 34, was killed at Langley late Friday night by a car backing out of a driveway.

A 74-year-old Hedley man, Jonathan Carter, was killed Saturday when his motorcycle collided with another vehicle on the Hope-Princeton highway.

In another traffic accident William Clark, 18, of Salmo, was killed late Saturday night when he was struck by a car at Ymir, 15 miles south of Nelson.

COMMONWEALTH TAKES MALAYA

LONDON (AP) — The Federation of Malaya will be recognized as a member of the British Commonwealth of Nations next Saturday, the day the southeast Asian state becomes independent, the United Kingdom government announced today.

A statement from 10 Downing Street said the acceptance of Malaya has the approval of other Commonwealth members.

. . . NEIGHBORS

Continued from Page 1

we went back to sleep," Rene said.

They had last seen Mrs. Hollier when she borrowed a chair at about 6 p.m. because relatives were coming to visit.

HAVING FUN

"We could hear their voices," Rene said. "They seemed to be having fun."

She was a "good lady, a quiet lady," who often dropped in for coffee and a chat, Mrs. Wendling said.

"She never spoke to us about the man (Tomkowicz). It wasn't any of our business."

Mrs. Hollier's neighbor across the street, Walter Dawley, 583 Toronto, said she was "just like ourselves, she worked hard, and there was nothing to give us any suspicion of violence."

"We can't figure out why we didn't hear the shots," Mrs. Dawley said. "We usually hear every noise, like tires squealing and people talking, because our bedroom's just above the street."

The Dawleys had met Mr. Tomkewicz on several occasions.

"He was very hard to understand — very excitable," Mr. Dawley said.

"He talked fast, walked fast, did everything at top speed. If he washed a car, you'd think he was washing two cars."

The Dawleys were still numbed by the fact that Mrs. Hollier was dead.

"We knew her as well as any neighbor knows another, Mr. Dawley said. "She was really nice. She wouldn't have hurt anybody."

2nd TCA Bomb Hoax Fizzles

WINNIPEG (CP)—Search of all Trans-Canada Air Lines Viscount aircraft leaving here for Toronto was forced Saturday by an anonymous telephone call warning that: "The Viscount flight for Toronto won't reach there."

It was the second time in less than a week that TCA had received such a warning. It came early in the morning.

A Winnipeg theatre also was searched after a bomb threat this week.

CAUGHT WITH SIGNS DOWN

One-Way Streets Cause Confusion in Vancouver

VANCOUVER (CP)—Motorists didn't know which way to turn in Vancouver Sunday night.

For days, they had been accustomed to seeing signs at downtown intersections, announcing that the city's new system of one-way streets would go into effect today. But the city engineering department fooled them.

About 4 p.m. Sunday, engineering department employees began to take down the brilliantly-colored posters, exposing the permanent "one-way—do not enter" signs. The result was confusion and a flood of indignant calls to the city police station from motorists who didn't know whether they should be going or coming.

Some drivers obeyed the new signs. Others did not. Constables directed traffic by the new rules but when they moved on, motorists drifted back to the old system. Along Pender, eastbound travellers ignored large white arrows painted on the pavement to direct traffic westward.

FAMILIARIZATION STEP

Kenneth Vaughan-Birch, city engineer, explained that his department had exposed the one-way signs ahead of time to give people a chance to get used to them before the Monday morning rush.

The system will get a thorough workout tonight when one of the biggest crowds in the city's history is expected to converge on Exhibition Park. British Columbia Lions expect more than 25,000 for their Western Interprovincial Football Union game at Empire Stadium with Calgary Stampeders. The Pacific National Exhibition will draw another 50,000 and at least 10,000 will be at the races.

VANCOUVER ENTRIES

FIRST RACE—$1,050, for three-year-olds and up foaled in Canada. Six furlongs:
Cree (Marsh) ... 120
Doree Dee (Brown) ... 110
His Cameo (Dixon) ... 110
Pebbles Pride (Pederson) ... 110
Pull Thru (Williams) ... 120
Dry Fox (Frey) ... 110
Formsetter (no boy) ... 105
Ipaki (Broomfield) ... 120
Wee Chief (Terry) ... 110
Arden Does Too (Haller) ... 120
Also eligible—
Royal Drive (Broomfield) ... 119
Sandford Park (Coppernoll) ... 115
Queensboro Lad (Brown) ... 120
Mount Tolmie (Jones) ... 120

SECOND RACE—$1,050, for three-year-olds and up. Six furlongs:
Low Step (Parent) ... 116
Gay Cap (no boy) ... 112
Little Edna (Frey) ... 114
Soul Talk (Broomfield) ... 111
Bay Toe (no boy) ... 109
Armand Quest (Webster) ... 121
Real Buy (Dixon) ... 109
Reds Hawk (Ulrich) ... 104
Prince Denis (Pederson) ... 116
Vallie Cara (Arterburn) ... 111
Also eligible—
Flathead (Coppernoll) ... 116
Dark Falcon (Williams) ... 109
Hookhanger (Sivewright) ... 110
Pancheta (Broomfield) ... 111

THIRD RACE—$1,100, for two-year-olds foaled in Canada. Six furlongs:
Filehills (Pederson) ... 116
Elaine Flash (no boy) ... 116
Bramoney (Coppernoll) ... 116
Gerry Street (Brown) ... 119
Ranson (Dixon) ... 119
Dravette (Arterburn) ... 116
Tommy Jr. (Webster) ... 119
Janie (Marsh) ... 116
Do Or Dare (Frey) ... 119
Candle Burner (Sivewright) ... 119
Also eligible—
Stolen Love (Jones) ... 116

FOURTH RACE—$1,050, for three-year-olds. Six furlongs:
Citation Moon (Ulrich) ... 115
Major Level (Frey) ... 113
Power Dial (Dixon) ... 111
Brambella (Williams) ... 108
Teena-Barb (Pederson) ... 108
Mad Spirit (Haller) ... 115
Stelmar (Coppernoll) ... 110
Heesabar (Broomfield) ... 113

FIFTH RACE—$1,050, for three-year-olds and up. Six furlongs:
No Quarter (Ulrich) ... 108
Count Alex (Haller) ... 120
Nanco (Coppernoll) ... 110
Bobs Finale (Brown) ... 115
Mybesttoyou (Webster) ... 116
Zee Tee (Marsh) ... 120
New Check (Dixon) ... 118
Most Of All (Frey) ... 110
Hope Heel Fly (Williams) ... 120
Trial Judge (Broomfield) ... 120
Also eligible—
Celo (Pederson) ... 109
Three Banners (Frey) ... 113
Keechelus (Marsh) ... 118
Canorous (Sivewright) ... 120

SIXTH RACE — Optional $1,100, for four-year-olds and up. Six furlongs:
Abbeys Son (Broomfield) ... 114
Victorita (Ulrich) ... 108
Silver Su (Parent) ... 100
Challon (Marsh) ... 122
Too By Fore (Arterburn) ... 112
Hornbrook (Williams) ... 120
Ratho (Coppernoll) ... 110
Triple Feature (Frey) ... 111
Sleigh Run (Dixon) ... 120
Winged Zephyr (Brown) ... 114

SEVENTH RACE—Handicap $1,300 for three-year-olds and up. Mile and 70 yards:
Desert Fire (Pederson) ... 110
Beau Sierra (Coppernoll) ... 117
Stoneydeep (Frey) ... 117
French Orphan (Ulrich) ... 110
Art Duchess (Brown) ... 111
Junando (no boy) ... 116
Chief Mathias (Broomfield) ... 115
Avondale (Dixon) ... 114
Baraloy (Williams) ... 117

EIGHTH RACE — $1,050, for three-year-olds and up. Six furlongs.
Railworker (Ulrich) ... 118
Flying On (no boy) ... 109
Miss Humbug (Pederson) ... 109
Sid P. (Jones) ... 114
Honeywell (Coppernoll) ... 109
Run Atom (Arterburn) ... 118
Imponderable (Frey) ... 113
Times Scarce (Broomfield) ... 118
Risky Star (Dixon) ... 116
Eves Dream (Marsh) ... 109
Also eligible:
Mr. Bully (Broomfield) ... 116
Penny Peeble (Coppernoll) ... 108

FIRST SUB. RACE—$1,050, for three-year-olds and up. Six furlongs:
Bay Reader (Williams) ... 118
Some Doings (Pederson) ... 115
Baby Rose (Brown) ... 110
Militant (Dixon) ... 115
Brazen Jewel (Pederson) ... 115
Vicente Lad (Webster) ... 115
Appy Thot (Arterburn) ... 110
Camilla B. (Coppernoll) ... 115
Lady Asnton (Frey) ... 110
Lady Sadie R. (Ulrich) ... 110
Also eligible:
Sleepy Girl (Brown) ... 115
Radiant Rab (Bromfield) ... 115
Pays Hope (no boy) ... 113
Larke Fly (Marsh) ... 118

SECOND SUB. RACE — $1,050, for three-year-olds and up. Mile and one-sixteenth:
Wheatlander (Ulrich) ... 119
Well Bred (Marsh) ... 119
Noahlaude (Pederson) ... 114
Bramboy (Arterburn) ... 110
Lord Itry (Arterburn) ... 114
Not Alarm (Jones) ... 119
Scotts Drive (William) ... 114
Tessella (Brown) ... 109
My Lands (Williams) ... 114
Weather clear, track fast.
First post 4.15.

Doctors And Clergy Join Hands To Fight Death

There is, today, a growing awareness of the relationship between health and faith: some medical students now take courses in religion; many clergymen, in turn, are trained whilst in actual contact with the sick and dying.

In September Reader's Digest read how doctors as well as clergymen now realize that *faith* is necessary in the well-being of all people; how medicine and ministers are joining forces to help the ill. Get your September Reader's Digest today: 36 articles of lasting interest, condensed to save time.

"I'm not what you'd call hard of hearing

. . . but I'd never be without my ZENITH 'Diplomat' Slip-On Hearing Aid!"

"Why do I wear a Zenith, when I'm not really 'hard of hearing'? Simply because I want to catch *every word* of what's going on—without straining. I will never be without my Zenith 'Diplomat' *Slip-On* Hearing Aid."

These are the words of a leading businessman, and he adds: "I have several friends, including women, who are hard of hearing, and they're as enthusiastic about the 'Diplomat' as I am."

Mr. John W. Lawrence, prominent Chicago sales executive, tells of his experience with the new Zenith "Diplomat" at-the-ear hearing aid.

The predominant reason is that Zenith offers the best in quality and performance. Then too, the "Diplomat" is light, full-powered, small and INCONSPICUOUS. It fits snugly and comfortably entirely at-the-ear. No dangling cords, nothing in hair or clothing.

The "Diplomat" *Slip-On* Hearing Aid plugs instantly into a tiny, lightweight earmold so you can enjoy extra-clear hearing at any time.

. . .

You can try the "Diplomat," or any of the other 4- and 5-transistor Zenith Hearing Aids, on Zenith's famous Ten-day Money-Back Guarantee of satisfaction.

ZENITH *The Royalty of* HEARING AIDS

MAIL COUPON TODAY

Zenith Hearing Aids are among the rare electrical or mechanical products which sell in Canada for the same price as in the U. S. A.

Zenith Radio Corporation of Canada, Ltd.
Hearing Aid Division, Dept. A7HE
1165 Tecumseh Road E., Windsor, Ontario

Please mail your new FREE catalog on Zenith Hearing Aids. Also list of local dealers.

NAME ______
ADDRESS ______
CITY ______ PROVINCE ______

SOLD BY
Emes Electric
1122 BLANSHARD ST.
2-0421

SOLD BY
Prescription Optical CO.
233 YARROW BLDG.
154 MEDICAL ARTS BLDG.

You don't need to pay $250 to $300 for
INCONSPICUOUS
...QUALITY HEARING AIDS
ZENITH
offers the world's largest-selling, finest-quality hearing aids—tiny, light, inconspicuous—at $65 to $165! Eyeglass* and at-the-ear models. Come in, see them—*today!*
*Lenses and professional services in connection with the eyeglass feature available only through your ophthalmologist, optometrist, or optician.
EMES ELECTRIC
1122 Blanshard 2-0421
10-DAY MONEY-BACK GUARANTEE

WE WANT MEN WITH TOUGH BEARDS

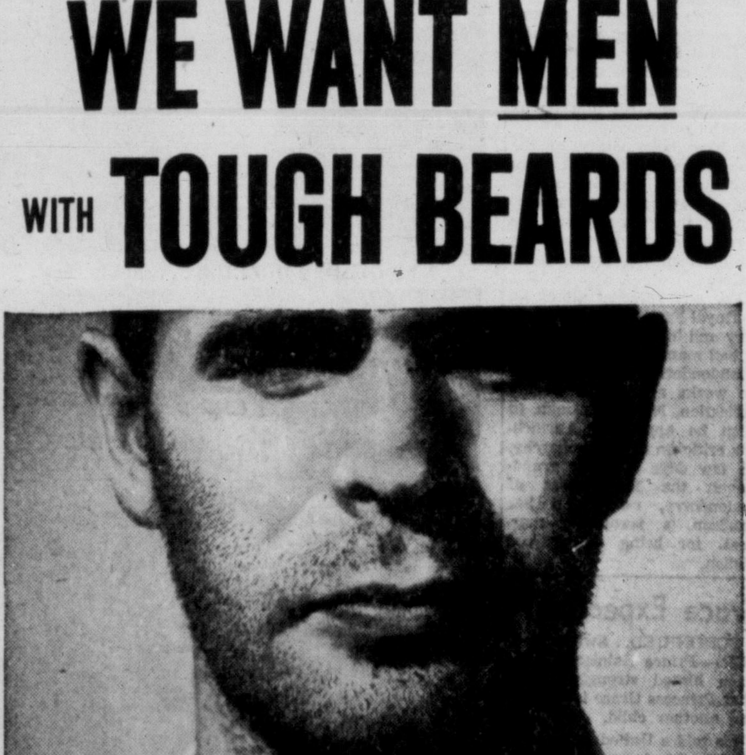

We want to separate the men from the boys.

We're looking for *men* with the kind of rough, tough, *fast-growing* beards that won't shave off without a battle.

We claim to give by far the best shave—but then, so does every other shaving product. See for yourself who's right.

Get 3 Way Shave *now* while you still have some of your old brand. Then you can compare them both. You'll see for yourself how medicated 3 Way Shave—lather or brushless—perks up your skin while it smooths and soothes your face. Your best shave ever.

But don't take our word for it . . . see for yourself.

NOXZEMA MEDICATED 3 Way Shave

LATHER BRUSHLESS INSTANT LATHER

Spotless
GRAND OPENING
SALE
ONE WEEK ONLY
BEGINS MONDAY MORNING
AT BOTH SPOTLESS STORES
744 FORT 578 YATES
WE ARE CELEBRATING WITH A CARNIVAL OF SAVINGS

You get twice the value on every cleanable item you bring us. Come, Save at Spotless.

1/2 OFF

ON ALL DRY CLEANING LISTED PLUS

FREE 8-oz. Swirl Design Plastic GLASS with each $1 order

Men's or Ladies' Plain SUITS Reg. 1.05	55c	Plain DRESS Reg. 1.05	55c
SKIRTS Reg. 55c	30c	Men's or Ladies' TOPCOATS Reg. 1.25	65c
Children's to Age 8 Size DRESSES Reg. 55c	35c	Children's to Age 8 Size SUITS Reg. 65c	35c
Children's to Age 8 Size SKIRTS Reg. 45c	20c	Children's to Age 8 Size TROUSERS	20c
Men's HATS Reg. 1.05	65c	Any BLANKET Chenille SPREAD	49c
DRAPES Lined or Unlined to 30"x96" Pair	99c	SLIP COVERS Pillow Chair 49c, Sofa 59c	19c
SHIRTS Laundered expertly	6 for $1	SPORT SHIRTS Laundered Short Sleeved Ctn.	2 for 49c
TIES Cleaned Minimum 3 Ties	5c	Any COAT Dyed	3.95
SHEETS	13c	Ladies' LEATHER LIFTS Pair	14c
Tablecloths Laundered, Exquisitely Finished	26c	Sport HEELS Men's Women's or Child's. Pair	40c
Housecoat or BATHROBE Reg. 1.25	65c	Sports JACKETS Reg. 55c	30c
WASH PANTS Reg. 55c	25c	Shortie COATS Reg. 1.05	55c

SATISFACTION GUARANTEED

B.F.Goodrich
PRICE SPECIALS
10 DAYS ONLY
$12.45 6.00—16 DEFIANCE PLUS YOUR RETREADABLE TIRE
6.70—15 $12.95 7.10—15 $14.95
ALL PRICES QUOTED WITH TRADE-IN

TIRES	Safety-S	Life-Saver
1 TIRE Regular Price	6.70-15 22.95	6.70-15 43.25
1 TIRE SALE PRICE	6.70-15 20.85	6.70-15 39.85
BUY 4 SAVE MORE	6.70-15 19.25	6.70-15 34.95
YOU SAVE	14.80	33.20

COMPARABLE SAVINGS ON OTHER SIZES—OTHER TIRES!
SAFE USED TIRES AND NEW TREADS
COMPLETE RANGE OF USED TIRES—MANY LIKE NEW—FROM $2.95
GREATER PROTECTION NYLON CORD FOR ONLY $1.35 MORE PER TIRE
TAYLOR TIRE SERVICE
TIRE SPECIALIST
Phone 3-7832
616 Pandora Ave., Victoria, B.C.
B.F.Goodrich 1PSP-4

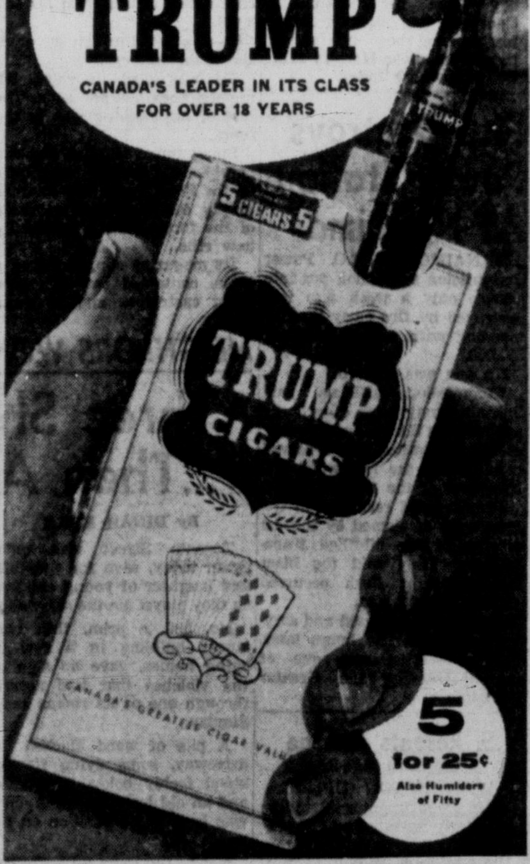

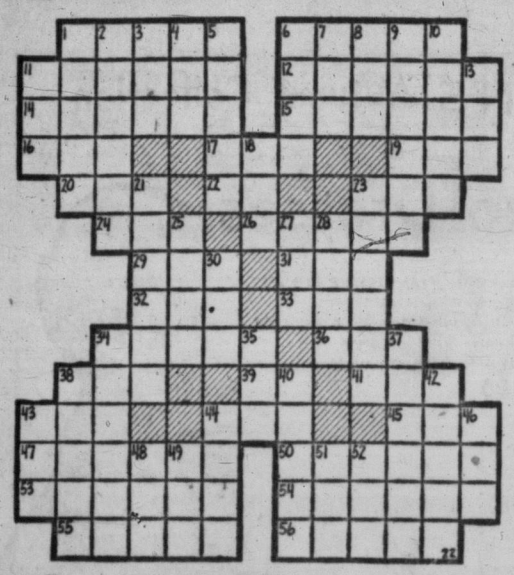

ACROSS
1 River of central Italy
6 French river
11 Staid
12 Canadian river
14 Spheres of action
15 Percolated slowly
16 Pewter coin of Malaya
17 Devotee
19 Priority (prefix)
20 Goddess of infatuation
22 Negative reply
23 Exclamations of satisfaction
24 Conclusion
26 Fashionable boulevard in Madrid
29 Unit of weight
31 Bustle
32 Mariner's direction
33 Long fish
34 Rugged mountain spur
36 Color
38 Postscripts (ab.)
39 Behold!
41 Membranous pouch
43 Dry, as wine
44 Little demon
45 Woody fruit
47 Pared
50 Last
53 Temper, as steel
54 Russian coin (var.)
55 Fixed look
56 Boleyn, Lindbergh and others

DOWN
1 The earth
2 Form a notion
3 Prohibit
4 Greek letter
5 Tree exudate
6 Greatest quantity
7 Summer (Fr.)
8 Shoshonean Indian
9 Greek lyric poetess
10 Pitchers
11 Perched
13 Fruit drink
18 Soak up gravy
21 Penetrates
23 Idolizes
25 Completed
27 Tatter
28 Jewish month
30 Seine
34 Upward motion
35 Shade tree
37 European river
38 Hammer heads
40 Musical drama
42 Ringlets
43 Mineral spring
44 Indolent
46 Golf mound
48 Meadow
49 Auricle
51 Negative prefix
52 Payment demand

ANSWER TO PREVIOUS PUZZLE

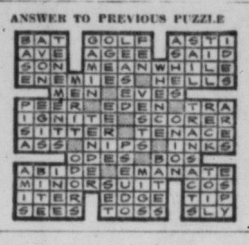

Church Challenge Heard by 100,000

ST. PAUL, Minn. (AP)—An estimated 75,000 to 100,000 persons joined in a massive outdoor service Sunday to hear world Lutheranism's answer to the challenges of a dramatically portrayed "critical world."

The crowd nearly filled the Minnesota state capital's approaches for the final event of the Luthern World Federation's third assembly. The gathering was described as the largest in the history of North American Lutheranism.

A novel dramatic device, likened by a federation spokesman to the ancient morality plays, took the audience through a succession of "challenges" to the church sounded by a voice off-platform.

Preceded by a fanfare of trumpets, the voice called on the church to explain its faith in the assembly theme "Christ frees and unites."

Freedom, unity of the church, reforming the church, service and more for the future were themes on which the challenges were based.

Drop in Delinquency Aim of Youth Bureau

TORONTO (BUP)—A youth bureau is to be established in metropolitan Toronto next year to make good citizens out of potential juvenile delinquents.

Magistrate C. O. Bick, chairman of the metro board of police commissioners, said the bureau will consist of specially-trained officers in each of the six metro police districts. They will deal with children between the ages of 10 and 17 years.

Bick stressed that there was no evidence to show that juvenile delinquency was on the increase in Toronto or that it had become a major problem.

"The object of the bureau will be to take preventive measures," he said. "The officers will guide the children, and their parents, back to the right path. Not all teenagers or adults who run afoul of the law are punks and hoodlums."

The magistrate noted that most cities in the U.S. with populations of more than 250,000 have youth bureaus. A complete study of these youth bureaus will be made before the opening of the Toronto bureau, he said.

Syria Leader Returns To Meet With Cabinet

DAMASCUS, Syria (AP)—President Shukri Kuwatly met his cabinet today for the first time since agreeing to the appointment of a new leftist army command.

Newspaper reports indicated the cabinet was preparing to take up "administrative changes"—a purge of so-called imperialists.

Kuwatly flew to Egypt eight days ago when the appointment of leftist Maj.-Gen. Afif Bizry as army chief of staff was announced. He returned Sunday. The flight brought reports—and official Syrian denials—that he had resigned.

Upon his return he declared Syria would stand firm "despite pressures and plots of imperialism, the West and America."

At the cabinet meeting at Kuwatly's home was Gen. Bizry.

Kuwatly held a final two-hour conference in Cairo with Egyptian President Nasser, who saw him off at the airport. Earlier, before leaving Alexandria, where he had been in hospital, the Syrian president told correspondents his country looks forward to uniting with Egypt "in a union which will be the nucleus for total Arab unity."

Non-Communist Arab leaders in the Lebanese capital of Beirut speculated that Kuwatly's return to Damascus indicated Syria had not yet slipped completely into the Soviet orbit. Otherwise, they declared, he would not have gone home.

PLANE CRASHES INTO HOMES

PITTSBURGH (UP) — A navy trainer plane crashed into two homes in the nearby small community of Clinton, Pa., today, shearing off the fronts of the dwellings and setting them afire. The pilot was killed.

Enjoy It After Every Meal

Helps keep teeth clean. Freshens mouth. Sweetens breath.

Get some today.

WRIGLEY'S SPEARMINT CHEWING GUM

HE GIVES AWAY GRAND PRIZES

Is there something you want to know? Do you want to win a set of valuable books or other instructive prizes? Then Ask Andy.

Andy will answer questions submitted by child readers and those who submit the questions he selects to answer will receive worthwhile prizes.

The youngster who asks the first question answered each day receives a 20-volume set of Compton's Pictured Encyclopedia (Canadian edition) and of the second question a Hammond Atlas or Globe.

Address your questions to "Ask Andy," Victoria Daily Times.

Andy sends a complete, 15-volume set of **Compton's Pictured Encyclopedia** to Steve Glatt, aged 12, of San Francisco, Calif., for his question:

How Does a Proton Compare With a Neutron?

Everything in our wonderful world is made from a hundred or so basic elements. Millions of different substances are made from combinations of these elements. The elements themselves are made of little particles called atoms. No one has seen an atom, the tiny mites are too small to be seen or photographed under our strongest microscope. However, they have been weighed, measured and their behavior studied in bulk.

It is hard to grasp the idea of a single atom. Two billion of them can frolic on the point of a pin. And frolic they do, for the atoms that make our world are full of energetic business and never still. For a long time it was suspected that atoms were made of still smaller particles. But we could not prove this until the Twentieth Century Age of Science.

Now we know about some of the particles of which an atom is made. We know something of the nature of these particles and science has given them names. The proton and the neutron are two of these atomic particles. Each atom is a nucleus carrying a charge of positive electricity surrounded by shells of particles carrying charges of negative electricity equal to the positive charge of the nucleus. Each normal atom is electrically balanced.

The protons and neutrons are welded together in the neucleus of the atom. Each proton is a charge of positive electricity equal to the negative charge of one electron. However, in weight a proton is equal to over 1,800 electrons. A hydrogen atom has but one proton and one neutron, carbon has two of each, oxygen eight of each and uranium has 92 of each. The number of protons gives an atom its atomic number.

There is more to atoms, however, than an equal number of protons and electrons. It was discovered that, in bulk, some atoms of hydrogen were heavier than they should be. Some of this heavy hydrogen was isolated from normal hydrogen. These atoms had an extra particle. Its charge did not upset the electric balance of the atoms. It was a neutron, an atomic partical of neutral electric charge. Since its weight is about equal to one proton and one electron, the neutron may be a combination of one proton and one electron.

All the larger atoms have neutron particles within the nucleus, along with the proper number of protons. A certain number of atoms of each element have an extra neutron or more. These atoms act just like normal atoms, but they weigh more. Heavy hydrogen, with its one neutron is an isotope of ordinary hydrogen. For an isotope is an atom carrying an extra neutron or neutrons with the protons in its nucleus.

★ ★ ★

Andy sends a **Hammond's** International World Globe to Danny Dugriette, age 8, of Geraldton, Ont., for his question:

Where is the lost continent?

There are legends that continents once existed in the Atlantic Ocean and in the Indian Ocean. Both these land areas, real or imaginary are said to have sunk beneath the waves before the dawn of modern times.

Legends and stories, however, have grown around the old, lost continents. There are very detailed accounts of Atlantis, the continent which is said to have sunk beneath the stormy Atlantic. Roman writers of 2,000 years ago describe how the last island of Atlantis became swamped and lost.

Geologists doubt whether large continents ever existed in these oceans. But it is evident that sizeable islands did once exist there. The little island of Madagascar is a remnant of a larger island that once existed in the Indian Ocean. And the Atlantic Antilles Islands may once have been part of a larger land mass.

REMANDED FOR SENTENCE

Driver Pleads Guilty To Negligent Driving

Wayne Gilbert Quesnelle, 481 Head, pleaded guilty in Saanich police court Saturday to a charge of criminally negligent driving at Beaver Lake Friday night and was remanded to Thursday for probation report and sentence.

Magistrate A. I. Thomas ordered him to remain in custody meanwhile.

Det. Robin Stewart told the court he had checked a group of youths at 9.30 p.m. who were throwing beer bottles into the lake.

Quesnelle attempted to drive off on Beaver Lake Road, he said, and he waved a flashlight at the youth to signal him to stop.

Quesnelle sped past the police car at a high rate, the officer said, and crashed into a tree before reaching the highway. There was about $250 damage and three passengers in the car received head bumps.

The driver was treated for a head gash.

"It is difficult to know what to do with you young people," commented the magistrate.

2-Train Crash Kills Fireman

WHITE, Ont. (CP)—Canadian National Railways officials today were investigating the cause of a Sunday freight wreck in which one man was killed and eight were injured when two trains smashed head-on at a blind curve on the CNR main line near this Manitoba border town, 90 miles east of Winnipeg.

Killed was J. W. Hunt, 24, of Winnipeg, a fireman on an eastbound gravel train which rammed into a westbound, 90-car fast freight.

A nearby cottager said the crash sounded "like an explosion." The impact left a 120-ton diesel locomotive straddled across the single track.

Taken to hospital in Winnipeg were engineer Samuel Champion, 52, internal injuries; engineer H. W. Mendall, broken ankle; brakeman George E. Brown, cuts and bruises; fireman H. E. Bennett, cuts and bruises.

Yemen Charges Britain

LONDON (UP) — Yemen today accused Britain of launching an attack across its border that caused "many casualties."

Soviet Submarine Fleet Largest On Record Says U.S. Naval Chief

MIAMI BEACH, Fla. (UP)—Adm. Arleigh A. Burke, chief of U.S. naval operations, said today Russia now has the largest submarine force in maritime history.

"And they are still building submarines at the rate of about 100 a year, a rate never equalled by any nation at peace," Burke said in an address prepared for delivery before the 58th national encampment of the Veterans of Foreign Wars.

Burke said the Soviets were "devoting great effort to development of submarines capable of launching guided missiles against metropolitan and industrial targets in any part of the world."

To counter Russia's increasing undersea strength, Burke said, the United States is building a fleet of 21 nuclear-powered vessels. Burke said these include 19 nuclear-powered submarines, the fourth of which will be commissioned tomorrow at Portsmouth, N.H.; an atomic-propelled cruiser now under construction and a carrier for which a contract has been let.

"The Soviet Union has now replaced Great Britain as the second-ranking sea power in the world" (behind the U.S.) with "a large well-rounded navy," he said.

Russia's "astounding" rise as a naval power in 12 years was accomplished because "they know that our allies throughout the world can prosper in peace and be supported in war as long as we control the seas."

A Good Sportsman Makes a Good Airman! Join the RCAF

LADIES WANTED . . .

who appreciate real value, to see the new selection of skirts, sweaters and blouses now being featured by the Skirts & Sweater Shop, 642 Yates Street (where the buses stop).

DICK TRACY

NANCY

BUZ SAWYER

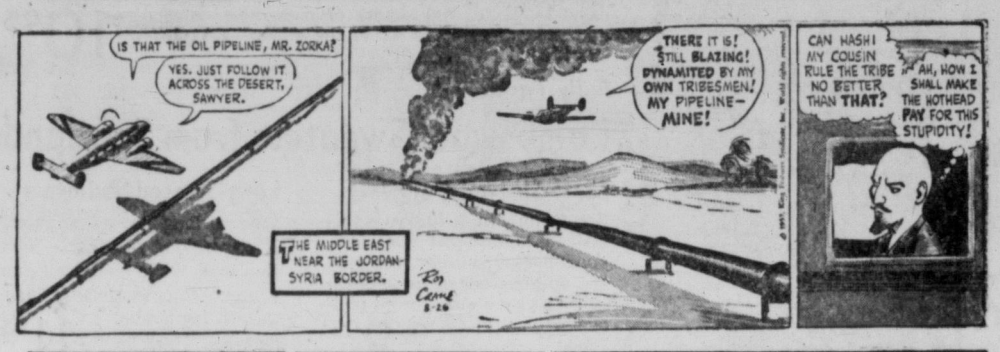

DOTTY

AROUND HOME

LONG SAM

ALLEY OOP

MARK TRAIL

BOARDING HOUSE

OUT OUR WAY

Young Canada's Golden Rule — First to EATON'S then to School!

EATON'S the store with more

Beautiful GLENEATON Sweaters

Short-Sleeve Pullovers

For a more versatile school wardrobe, choose these long-wearing, easy-to-wash lambswool sweaters. Styled with classic, round-ribbed neckline, ribbed waistband, and fully fashioned sleeves. **EATON Price,** each **8.95**

Cardigans

The same quality fabric in beautiful, fully fashioned cardigans. Treat yourself to a matching sweater set this fall. Both pullover and cardigan come in white, and shades of pink, blue, green and red. Sizes 36 to 42 in the group. **EATON Price,** each **10.95**

Fully Fashioned

Lambswool Sweaters from Scotland

Short-Sleeved Pullovers

Second only to cashmere is this lustrous lambswool! For a soft, good-looking sweater, come in, try, and buy one of these classically styled short-sleeved pullovers. Each **9.95**

Long-Sleeved Pullovers

Like a long-sleeved sweater? A warm, long-wearing sweater that will serve you well this winter? Choose a classic long-sleeved lambswool pullover. Each **11.95**

Cardigans

Choose a cardigan to match either your short or long-sleeved pullover. Beautiful matching shades of green, cherry, pink, blue, grey mix, lemon, and of course, navy and white. Sizes 36 to 42 in the group. Each **13.95**

EATON'S—Sportswear, Second Floor. Phone 2-7141

From EATON'S Autumn Collection

New Wool Dresses

Transition fashions—these light, lean dresses are a wonderful way of taking leave of summer—They have a simplicity of cut, a vibrance of colour that hints of the new season ahead. For instance, the mikado blue sheath at left with its wide collar and big, black bow tie. Size 14, **39.95**

Or the versatile ensemble at right, in a fabric you'll see a lot of this fall, wool-jersey. The dress is an after-five sheath that bares your throat and shoulders, covers up with a long-sleeved jacket tailored with a chesterfield collar. In charcoal grey, size 12, **55.00**

EATON'S—Dresses, Second Floor. Phone 2-7141

Size 14 39.95

Size 12 55.00

TARTAN

Take your child back to school the right way and the bright way

Tartan Dresses

Practical dresses, of Viscose Rayon, a warm, washable material, styled with two pointed tabs on yoke, front buttoning to a gathered waistline, one pocket, self collar and belt. Sizes 7 to 12, in a variety of plaids. Each **8.98**

Plaid Jumpers

Wonderful jumpers! Combine them with blouses and sweaters, and you get an economically dressed youngster — with lots of variety! Washable and crease resistant, these plaid jumpers are styled with button trim yoke, one pocket, and tie back. Sizes 4 to 6x. Each **5.98**

Viyella Skirts

It's a smart mother who dresses her youngster in plain or plaid Viyella skirts! They're washable, and designed especially with little girls in mind. Feature suspender straps, and elastic in centre back of waistband. Sizes 5, 6 and 6x.

Plain, each **2.98**

Plaid, each **4.98**

Girls' Corduroy Jackets

Sturdy corduroy jackets for girls' school or play wear this fall, styled with button front, tie self belt, gathered back, convertible collar, two pockets, and lined with 2-oz. quilted shot silk. Sizes 8 to 14x, in green, royal blue and red. **8.98**

EATON'S—Children's Wear, Third Floor. Phone 2-7141

Magnificent Melusines

14.95 14.95

Colour comes singing to life in this luxuriant fabric . . . glowing with new dimension . . . and doing absolute wonders for your complexion. Discover for yourself the treasure of colour in this new millinery collection . . . Mikado blue, golden-tones, greens, beige, navy and black. From a leading Canadian designer in all the shapes of fall. Each **12.95 to 16.95**

EATON'S—Millinery, Second Floor. Phone 2-7141

For Greater Convenience in Paying Your Utility Bills

To offer you greater convenience with less delay in the payment of your Utility Bills, EATON'S has opened this booth to deal with these bills only. EATON'S will accept payment of the following: **B.C. Electric, B.C. Telephone, Oak Bay water and Greater Victoria district water bills which include View Royal, Colwood, Langford, Albert Head and Sooke.**

Now on 3rd Floor Next to the Dress Patterns Department

Send them off to School Happily... on a shiny New Bike from EATON'S

Back to school on one of EATON'S own English made Glider bicycles — famous for outstanding performance, and equipped with all the latest features — available in junior to full size models. 3-Speed models fitted with handlebar trigger control, front and rear cable brakes.

Sturmey-Archer 3-speed gear bikes, equipped with Caliper front and rear wheel brakes. Each **59.95**

De Luxe Model—Fitted with built-in generator. Each **69.96**

Standard Model—With Perry coaster brakes, comfortable coil-spring saddle, heavy duty tires and tubes. Each **49.95**

A Liberal Trade-in allowed on your old bicycle.

EATON'S—Sporting Goods, Main Floor, House Furnishings Building. Phone 27141

School Supplies from EATON'S

They're conveniently packaged according to grades, complete with exercise books!

EATON'S—School Supplies, Lower Main. Phone 2-7141

Children's Sturdy Shoes for School Days to Come

Bonnie Brae Peter Rabbit Oxfords

Well made from long-wearing brown or black leather in moccasin toe style with Goodyear welted durable Neolite soles.

Sizes 8½ to 12. Pair **4.95** Sizes 12½ to 3. Pair **5.50**

Sisman Scampers

Rough 'n' Ready Scampers for play or school wear, made from brown elk (trade name) leather—moccasin toe, with heavy Goodyear composition sole.

Sizes 6 to 10½. Pair **3.75** Sizes 11 to 2½. Pair **4.25**

EATON'S—Family Shoe Centre, Second Floor. Phone 2-7141

August Fur Sale Continues

Only 4 Days Left

Yes! You have only four days more to take advantage of these outstanding buys in quality furs, so shop now, it's your last opportunity to save on furs at August Sale prices.

Muskrat Centre Back (dyed) finger-tip and full-length coats. Each **199.00**

Muskrat Centre Back (dyed) Trotters. Each **248.00**

Muskrat Centre Back (dyed) Coats. Each **299.00**

Dyed in the newest fall shades of Laurentian Mink, Regal Minks, Ebony, and Topaz. Available in sizes 10 to 20, 9½ to 19½, also petite size.

No Down Payment

EATON'S—Fur Salon, Second Floor. Phone 2-7141

It Pays to Shop at EATON'S Store Hours: 9 a.m. to 5.30 p.m. daily. Friday, 9 a.m. to 9 p.m. Phone 2-7141 or Toll-Free Zenith 6100 THE T. EATON Co CANADA LIMITED